Holstein-Friesian World

UNIVERSITY MICROFILMS 1-51C
313 N. FIRST ST.
ANN ARBOR, MICH.

THE NEWSPAPER OF THE BREED

September 12, 1959

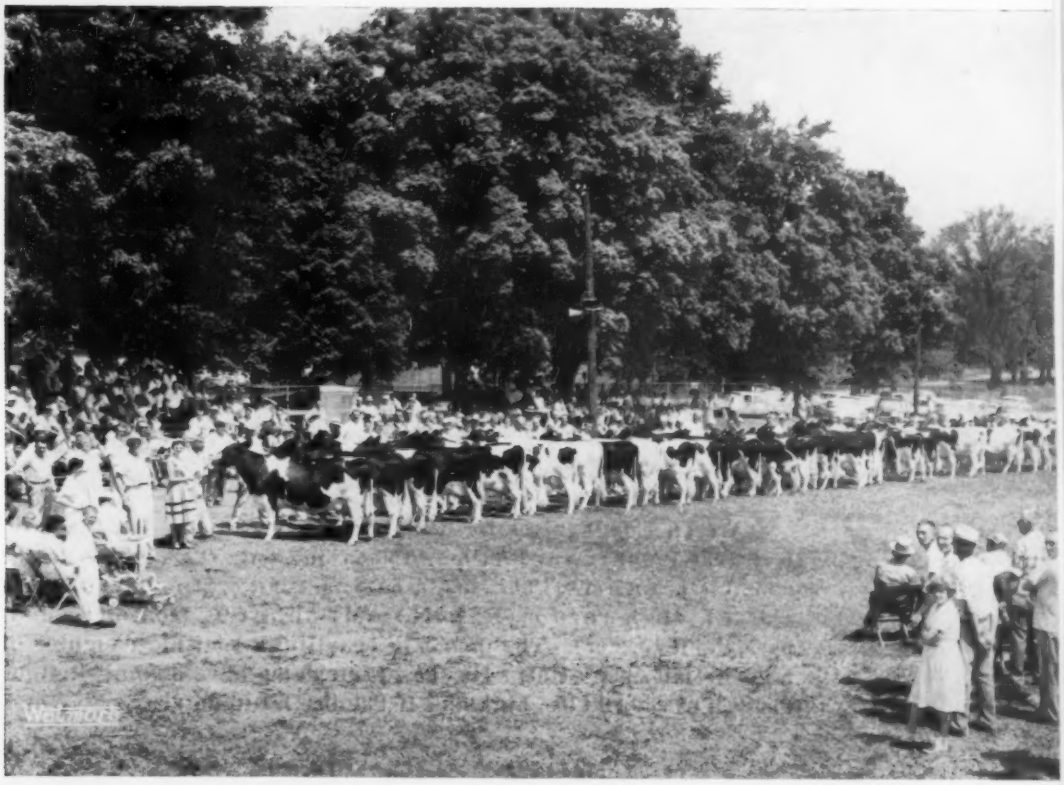

Aged Cow Class at the 1959 Michigan Black & White Show

IN THIS ISSUE....

Brigeen Dauntless-Dunloggin Sale, $1053 Average
Illinois - All Iowa State Fair Reports
Michigan Black & White Show

Here are 9 of our 100,000 lb. cows

We have developed 35 100,000-lb. cows at Kyland to date. Pictured above are nine of the 14 currently in the herd. Every cow at Kyland that has completed six lactations (a third of our milking herd) has over 100,000 lbs. of milk. Our three highest lifetime producers had a total of 531,456 lbs. milk and 19,064 lbs. fat as of July 1st, and the seven highest had over a million pounds! A large percentage of our herd is sired by three Kyland-bred Gold Medal Sires which came from the same cow families that produced these heavy milking, regular breeding, long lived cows.

We have bull calves for sale, born since January 1st, that are bred to transmit this great lifetime production, longevity and good type. An example is EAR TAG 901, just a baby, but large, strong, and beautifully marked. He is sired by KYLAND AMY LEADER (son of Kyland Amy by Kyland Leader). The dam is a beautiful 2-year-old daughter of Kyland Premier (EX-GM). Her two granddams have a total lifetime production of 380,000 lbs. milk and 15,000 lbs. fat to date!

Send today for pedigrees, pictures, and full details on EAR TAG 901.

HIR testing - Classified - T. B. Accredited
Bang's Certified — Calfhood Vaccinated

Kyland

W. D. KYLE, JR., *Owner*

FRANK CASE, *Manager*
Route 1, Oconomowoc, Wis.
Phone: GRanite 4-2343

RED FACTOR?

Not So Far.

There have been no red REFLECTORS to date. He has been mated to seven red cows and he has produced seven black calves. Statistically chances are —

128 to 1

against REFLECTOR carrying the Red Factor.

The above statement is not a rumor — it is a fact.

VISIT →

Phone: 290M

WOODBO RNE

EST. 1822

DIMOCK, PENNA.

Holstein-Friesian World

The Newspaper of the Breed

Vol. 56 No. 17 Sept. 12, 1959

Established 1904

Combines Holstein-Friesian Register (1886) and Black and White Record (1916)

Published at Lacona, N. Y. on second and fourth Saturdays of each month by Holstein-Friesian World, Inc.

Editor ..... Maurice S. Prescott

Advertising Manager Theodore Prescott

Associate Editors: Theodore Prescott, Wm. A. Prescott, Robert H. Hastings, Fay C. Barney, David L. Morrow, Robert M. McKown.

Editorial Assistant .... Mabel C. Chase

Subscription price, U. S., Canada and Pan-American Union, $3.00 per year. Foreign, $4.00 (3 years for $10.00). First Class Mail subscriptions (U. S. and Canada) $13.00 per year. Air mail (U. S.) $25.00 per year. Single copies 25 cents.

When changing your subscription to a new address, be sure to give your old address as well as the new.

Microfilm subscriptions available.

Entered as second class matter, December 16, 1918, at the Post Office at Lacona, New York under the Act of March 4, 1879.

FUTURE PUBLICATION DATES

Sept. 26, Oct. 10, 24, 1959

News and advertising forms close 19 days in advance of publication dates.

Advertising rates upon application. Telephone Sandy Creek, N. Y. 3301

Office located at Sandy Creek in the Corse Press Bldg.

THE COVER

Each year photographer Fred Wetmore makes a special effort to get an appealing and artistic view at the Michigan State Black & White Show for use in the **World** — this year was no exception. The show, reported elsewhere in this issue, featured quality and numbers (313 head).

News of the Trade

Records - -

REPEATER

Budd Farm Mistress Little Jo 3750202 (VG), second highest junior two-year-old of the breed for fat production with 1046 lbs., is officially announced with a new record at four years, nine months of 24,682 lbs. milk 4.5% 1123 lbs. fat in 365 days 3X in the Herd Test. The new record puts her in fifth place for the senior four year old class 3X in Herd Test and second place in the Michigan State List for this classification. Her sire, Budd Farm Lauxmont Master 1125174 (VG) is a Gold Medal sire presently in the Michigan ABC. Breeder and owner of Budd Farm Mistress Little Jo is Jack R. Budd, Belleville, Mich.

Lakefield Fobes Delight 3232651 (EX) is officially announced with a new record at 7y 11m of 28,546 lbs. milk, 3.9% 1112 lbs. fat in 365 days 3X. This is her sixth consecutive record and the six lactations, ranging in length from 340 to 365 days, total 138,605 lbs. milk, 5151 lbs. fat. Bred by Lakefield Farm, Clarkston, Mich., she was purchased by Carnation for $13,000 in the Lakefield Dispersal in 1956 for the primary purpose of securing a son for the Carnation breeding program. She obliged with the bull, Carnation Royal Master, by Carnation Butter Boy, who is an exceedingly promising young bull, High Honorable Mention AA junior yearling bull of 1958. She followed with a daughter by Butter Boy and is reported by Carnation to be due again to the same sire on August 29. She was sired by the Excellent Gold Medal sire, Lakefield Winterthur Victor Fobes and her dam is the fabulous Minnow Creek Eden Delight (EX), first cow of our breed to make five 2X records each above 1000 lbs. and to the best of our knowledge the only cow of any breed to make four 2X records above 1100 lbs. fat. Her life record still in progress is 239,940 lbs. milk, 4.3% 10374 lbs. fat. She may well be the first cow in our breed to beat Pansco Hazel for lifetime butterfat production. The further development of Lakefield Fobes Delight at Carnation Farms will be watched with wide interest.

Deeland Star Clara Femco 3315166 (GP) adds another to the list of 1000-lb. 2X cows with a production at 7 years, 4 months of 24,973 lbs. milk, 4.1% 1035 lbs. fat in 365 days. She was bred by Carl Duenow & Sons, St. Ansgar, Iowa and is owned by Duane E. & Claude E. Wylam, Waverly, Iowa. She is a daughter of Lashbrook Paul Pabst Wayne 1036197. Her best previous record was at 5 years, 8 months when she made 18,635 lbs. milk, 733 lbs. fat. She becomes the 861st U. S. Holstein with an officially accredited record above 1000 lbs. fat and 136th to accomplish this feat on 2X milking.

A B C Shamrock Mildred 813661 C (EX), All-American Aged Cow 1954 and All-American four-year-old 1953 is officially announced by the Holstein-Friesian Association of Canada with a new record at 9y 167d of 23,022 lbs. milk, 3.55% 817 lbs. fat. This daughter of A B C Reflection Sovereign is presently owned by P. Marshall, Fonthill and F. Stuart, St. Catherines, Ont. Especially interested at this news will be Hawthorn-Mellody Farms, Libertyville, Ill. who acquired her son for $5,400 in the Rosafe dispersal last year. This bull,

In This Issue

Brigeen Dauntless-Dunloggin Sale 19
Illinois State Fair 20
All-Iowa Fair 22
Michigan Black & White Show 24
Travel Notes - In the Los Angeles Area 27
Editorial 28
North Carolina Black & White Show 44
Herd Improvement Registry Report July 109
Fair Calendar 124
Sale Calendar 126
Index to Advertisers 129

The Show Season Is Under Way !

Our First Show

MICHIGAN STATE BLACK & WHITE SHOW

(Over 300 Head Exhibited)

We are happy to report the following winners for our herd:

6 First Places
Reserve Grand Champion Cow

7 Second Places
Junior Champion Bull

1st 3-Yr-Old & Res. Gr. Champion

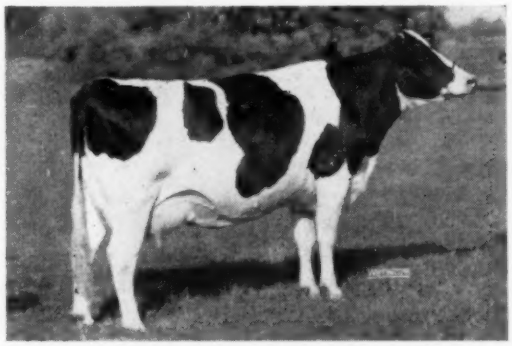

GREENDEN ROCKET (VG-89)
All-American 2-year-old, 1958.

2-7	356d	2X	16861	3.9%	657

She is just fresh with a beautiful bull calf sired by Wis Reward.

1st 3 Best Females Bred by Exhibitor

The first cow is an Excellent daughter of Green Meadow Constellation with over 100,000 lbs. milk. She is the dam of the bull we have consigned to the Michigan State Sale. The second cow is her daughter by "Dynamo." The third cow is another daughter of Constellation.

OTHER WINNINGS:
First prize Junior Get of Sire by Carnation Flashy Topper; First prize Jr. Yrlg. heifer (by Topper); first Sr. Yrlg. bull by Carnation Priority; first Produce of Dam. Second prize aged cow; second prize 2-year-old; and second prize bull calf, Jr. Yrlg. bull, senior Get of Sire, Produce of Dam, and Best Udder.

We again can offer 20 real good heifers due to freshen in September, October and November. All are good individuals, well grown, calfhood vaccinated. These are priced from $400 to $500 each and we will make a very attractive price on the entire lot.
We also have a good selection of cows 3 to 6 years old, due to freshen soon, at the same prices.
Also 10 nice heifers, 8 to 12 months old. All are vaccinated, good individuals, and sired by high record bulls. This lot is priced at $250 each — or we will price them individually.

Green Meadow Farms

Phone: Union 2-4389

Elsie, Michigan

Phone: Union 2-5009

"Where the latch-string is always out"

Two Great Sons

At the recent All-Iowa Fair the 2-year-old son of our brood cow, Clover Korndyke Dictator, was first 2-year-old and Res. Grand Champion. He is sired by Wis Ideal Crusader and is owned by Maytag Dairy and Jackson & Sons of Newton and by Minard Lein & Son of West Des Moines.

Two days later the younger son of this cow was second senior yearling at the Illinois State Fair and a week later this yearling was first at the strong Wisconsin State Fair.

Clover Korndyke Dictator is a VG daughter of Maytag Ormsby Fobes Dictator with 543 lbs. fat, 3.7%. Watch this pair of sons of hers!

P. S. The yearling is sired by Dibble Crescent Black Oakie.

Ben Dibble

DELAVAN, WISCONSIN

Woodbourne Farmstead Inka

Our son of the "Excellent" PAULINE PIETJE POSCH (Excellent Udder), full sister to INKA PIETJE VEEMAN (Excellent), the breed's only Gold Medal - All-American Dam.

Three-quarters of our herd is in calf to "INKA" and the first calves will arrive in August. We suggest that you reserve a son from a high record Shiawana Mutual Paul 17th daughter.

Our Last 3 HIR Averages

1957	17,430 M	3.7%	646
1958	15,845 M	3.79%	601
1959	15,460 M	3.6%	559

The 1957 milk average was the highest for milk to Dec. 31, 1957 for herds with 31-50 cows.

Farmstead

Progressive Breeders 7 Years

GEORGE E. PARDONNET

R-1 Corunna, Michigan

Rosafe Pearl Hamilcar, is sired by Rosafe Sovereign Supreme, thus making him a double grandson of A B C Reflection Sovereign. NOBA likewise owns an older son, Rosafe Caliban (VG), by Inka Supreme Reflection.

MARKSMAN DAUGHTERS ADD TO RECORDS

Glenafton Laurel Bonheur 678140 (EX), a daughter of Montvic Rag Apple Marksman at Glenafton, is officially announced with her seventh consecutive record above 800 lbs. fat. The figures at 12 years, 183 days are 19,701 lbs. milk, 841 lbs. fat in 304 days 3X. Her highest previous record of 995 lbs. was made at 8 years and five consecutive records were above 900 lbs. Her lifetime credits now in eight lactations are 156,565 lbs. milk, 7091 lbs. fat, adding another Silver Seal daughter to the distinguished record of her sire.

Another Marksman daughter, Glenafton Laurel Louise E, also completes a 12-year-old record of 622 lbs. in 347 days 2X and brings her lifetime total in nine lactations to 173,626 lbs. milk, 6839 lbs. fat. She had previously gained the Silver Seal designation.

BIG ENTRY AT EASTERN STATES

One of the largest Holstein shows ever to be seen at the Eastern States Exposition will be on exhibit during the 1959 fall show, September 19-27.

Holstein entries in the 38th annual fall show lead the livestock parade with 318 individual entries as compared to 277 in 1958.

The growing importance of the Exposition show is reflected in the fact that there are nine state herds entered — all of the New England States, plus New York, New Jersey, and Canada.

The Exposition's Longtime Production Class, which was originated several years ago and gained considerable national recognition features 8 outstanding entries.

The Canadian entries - eleven exhibitors with fifteen animals — are part of the over-all Canadian theme which the Exposition this year is promoting. In addition to livestock entries, Canadian exhibits, entertainment and armed forces participation (the Band of the Royal Canadian Air Force, the Royal Canadian Mounted Police and the Golden Hawks of the Royal Canadian Air Force) will be featured.

In all, 84 individual Holstein exhibitors will be present when the show opens.

3 MORE CLYDE HILL "EXCELLENTS"

A report from Clyde Hill Farms, Clyde, Mo. on their new classification September 1st lists three new Excellents for their herd, and a second four-generation group of Excellent animals. One was Clyde Hill Ruby Madam Mara B, raised from VG. Her 2-year-old daughter will be sold in the Missouri State Sale, September 11th.

Completing their second 4-generation group of Excellents is Clyde Hill Star Mistress Marathon, raised from her 2-year-old "VG" rating. Her dam is the Excellent daughter of Fanny Zuba Rock River, she an Excellent daughter of Zuba Amarilla King De Kol, famed Clyde Hill foundation matron.

The other Excellent is Clyde Hill Rosa Roxina Lad, raised from VG-89 on her first classification, and Excellent in mammary fore and rear. She is the fifth generation from old "Zuba" and all have over 800 lbs. fat.

Their herd sire, Thonyma Ormsby Elation, was raised to Very Good. He is a son of Ormsby Burke Pontiac Mose (Excellent-All-American).

INKA HONORED

At a twilight meeting of the Susquehanna County, Pa., Holstein Club on August 4, a "first" was believed to be scored when the club presented Woodbourne's famous Inka Pietje Veeman with a plaque — the first time a living cow has been so honored.

The plaque reads: "Inka Pietje Veeman, 2734741, The Breed's First All-American Gold Medal Dam. Quite a Cow. Susquehanna County Holstein Club. March 5, 1946." (birth date)

Letters of tribute to Inka were read from Executive Secretary, Robert H.

INKA, PLAQUE AND FRIENDS
Inka Pietje Veeman is pictured in the barn at Woodbourne, Dimock, Pa., August 4th when she received a plaque from the Susquehanna County, Pa., Holstein Club. At left is Miss Mary Allen, Woodbourne Herdslady; in the box at left is J. N. Earnshaw, owner; next Albert W. Smith who made the presentation; at right is Clyde Wilson, president of club and manager of farm; and Mrs. J. N. Earnshaw.

A New GOLD MEDAL SIRE At LOCVALE

Shaws D A F Tidy Gold (GM)

MARYLAND DUNLOGGINS

Sire:
Shaws Dauntless Aim Fern, Dauntless son from a 1081-lb. fat daughter of Dunloggin Aim.

Dam:
Shaws Dunloggin Tidy Crete Gold (VG), over 170,000 lbs. milk, and 6,200 lbs. fat. Daughter of Dunloggin Golden Cross Tidy (GM).

PRODUCTION:

22 Pairs +349 M +.08% +24 F

TYPE:

28 Dtrs. 6 VG 12 GP 10 G
(Only 5 over 4 years)

REPRESENTATIVE DAUGHTERS at LOCVALE

LOCVALE TIDY AVA (VG)
(EX in DC & RU)
4-2 365d 2X 18259 3.9 711

EIGHT DAUGHTERS OF "TIDY"
Actual records average: (none over 4y)
4-5 327d 2X 15535 3.9% 606

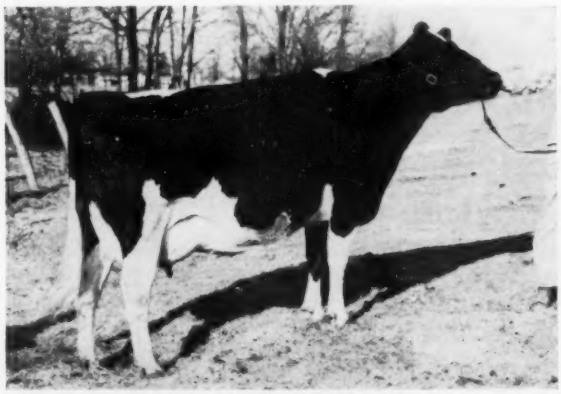

LOCVALE TIDY ADELE (VG)
(EX in MS, RU & FU)
4-8 317d 2X 14681 4.3% 627

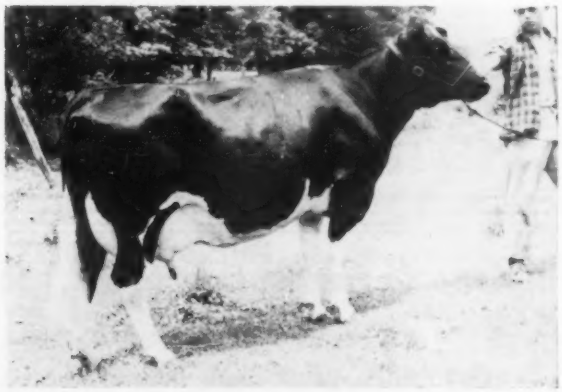

LOCVALE TIDY BRIDGET (GP)
1st 3-year-old Frederick 1958
3-5 365d 2X 18091 3.5% 628

THESE DAUGHTERS ARE BRED TO U N H SCHOOLMASTER (EX-GM)

Locvale Farms

J. Homer Remsburg & Sons Phone 161 or 210M Middletown, Md.

Burke-Rag Apple Combination Proving Its Value At TRUNLAN FARM

RAISED 2 POINTS TO 92

50 Daughters At Trunlan

PABST SIR FOBES BURKE (EX-92)
Daughters with 24 completed records to their credit have an actual average of **13,528 M 3.9% 500 F.** The oldest was made as a junior 2-year-old!

CLASSIFIED EXCELLENT AT 10

STONEFIELD MONTVIC PIETJE (EX)

2-3	296d	2X	10521	3.8	400.7
3-0	303d	2X	10945	3.5	365.3
4-2	317d	3X	13821	3.9	534.2
5-3	365d	3X	17572	3.8	676.3
6-5	293d	2X	10910	3.6	394.0
7-5	329d	2X	11790	3.6	417.0
8-6	307d	2X	13130	3.6	475.0

3 Dtrs. at Trunlan — 2 with DHIA records:

Trunlan Burke Fobes Pietje (GP)

2-10	365d	2X	19016	3.7	690	(ME)
4-0	305d	2X	16696	3.8	611	(ME)

Trunlan Sambo Pietje Mae (GP)

2-3	343d	2X	11390	4.0	460

A Few Females For Sale — Please write if interested.

TRUNLAN FARMS • Millerton, N. Y.

Cert. - Acc. - Vacc.

MISS CELILIA A. TRUNZ, Owner — EVERETT A. JONES, Herdsman

Come To Franklin County (N.Y.) For Holsteins

- 50 Registered Herds To Select From
- 20% Of Tested Herds Over 500 lbs. Fat
- Large % Of Tested Herds Classified
- Successful Showing - All-American & All-N. Y. Nominations. Modified Certified Area (eligible to go anywhere) Popular Bloodlines.
- For Sale—100 Bred Heifers due Aug. to Oct. Both Registered and Grades.

Clifford Cook — Sales Agent — Burke, N. Y.
Phone: 283W1

Rumler and George M. Clemons, Secretary-Manager of the Holstein-Friesian Association of Canada.

J. N. Earnshaw, owner of Woodbourne Farm, accepted the plaque which was presented by Albert W. Smith, Springville, Pa.

Charles Storch, distinguished breeder from Troy, Pa., who bred Inka attended and described her as a calf.

RECENT ZIMMERMAN BULL SALES

Joe Zimmerman, Zimmerman Dairy Farm, Lehighton, Pa. reports the following recent bull sales:

Bernard Lewison and Sons, Blooming Prairie, Wis., purchased a son of Zimmerman Royal Star Alan from the 4 times National Champion, Zimmerman Bestar Royal Sheila (1137f). This bull is a full brother to the Zimmerman herd sire, Zimmerman Alstar Pilot.

Edward Prevost, Tunkhannock, Pa., bought a son of Zimmerman Alstar Pilot out of Zimmerman Panstar Royal Sandra, a state and national record holder with records to 1010 fat at 4 yrs. She is a daughter of Zimmerman Star Pansy Ideal (SMP) out of Zimmerman Royal Star Sue with over 137,000 lbs. milk lifetime. This is Mr. Prevost's sixth Zimmerman bull.

Joseph B. Timmerman, Breese, Ill., purchased a son of Zimmerman Panstar Beach out of a 730-lb. 2-yr-old daughter of the Royalist bull. This is his second Zimmerman herd sire.

Leroy Smucker, Gordonville, Pa., also purchased his second Zimmerman bull. This one is a son of Zimmerman Panstar Beach out of a 750-lb. 3-yr-old dam.

Paul Showalter, Imler, Pa., bought a son of the Beach bull out of a 100,000-lb. daughter of Royalist with 3X records to 800 fat. This is his second bull of this breeding.

Howard Wilkins, Milford, Del., purchased a son of the Pilot bull from a 1000-lb. daughter of Ideal with a lifetime over 100,000 lbs. milk.

VERMONT HERD TO N. Y.

James Edgerton, West Arlington, Vt., has sold his purebred Holstein herd to William J. Kapola, Little Falls, N. Y. Included were 26 milking cows and bred heifers for a total of $13,000, plus one open heifer for $250. All but two of the animals are by NYABC sires.

Mr. Edgerton's "Covered Bridge" herd averaged 12,448 lbs. milk, 447 lbs. fat on DHIA last year. He retained a few younger animals to continue his herd on a smaller scale than in the past.

Handsome DOES as Handsome IS

. . . and SUNRISE Daughters are Doing Handsomely

In February, 1959, Mooiebell Sovereign Sunrise (VG) received his Silver Medal for type.

His 20 Daughters here average 82.9 – 6 VG 13 GP 1 G

NOW -- the Production Proof rolls in:

1. His DHIA Proof:

8 Dtrs.	13,301	4.1	549
8 Dams	11,908	3.8	456
	+1,391	+.3	+93

(Only 3 daughters from our herd; the others bred elsewhere and scattered)

2. His unofficial projected proof on 22 daughters in our herd:

22 Dtrs.	15,156	4.10	621
22 Dams	13,287	4.07	541
	+1,869	+.03	+80

We confidently expect him to get his Gold Medal as soon as 15 records are completed.

SUNRISE Daughters with Completed or Nearly Completed Records

CHRISTINE (Very Good)
3d 2-year-old, Eastern States, 1958
2-9 362 2X 17,360 4.2 754 (SA)

DUTIFUL (Very Good)
1st 2-year-old, Vt. B & W Show, 1958;
1st 3 & 4-yr-old, Vt. B & W Show, '59.
2-5 365 2X 15,347 4.1 624 HT

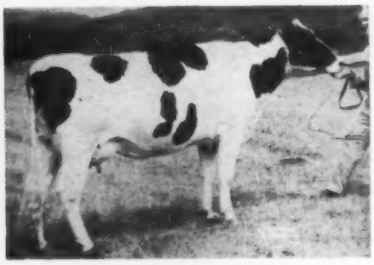

DONNA (Very Good)
2-10 341 2X 16,256 3.9 630 (SA)

PRUDENCE (Good Plus)
*2-7 331 2X 13,700 4.0 598
*In progress

Another NINETTE (Very Good)
2-1 355 2X 14,572 4.5 650 HT
3d in class at Vermont

LOLA (Very Good)
*3-0 315 2X 14,220 3.9 547
* In progress

We Like The Sunrises —

1. They are Big - Strong - Rugged
2. They have Nice Udders
3. They milk out quickly and clean with machine
4. They are very Persistent Producers
5. They are Easy to work with.

We are consigning a SUNRISE daughter from an 852-lb. dam (next dam 1025 lbs.) to the VERMONT STATE SALE, Rutland, October 1. Watch our advertising for more about her.

SUNRISE semen is available—$10 an ampule, 25 ampules for $200. Write or call us or Soligenics, Box 101, Suffield, Connecticut.

MALLARY FARM — Bradford, Vermont

Accredited — Certified

HIR Tested — Classified

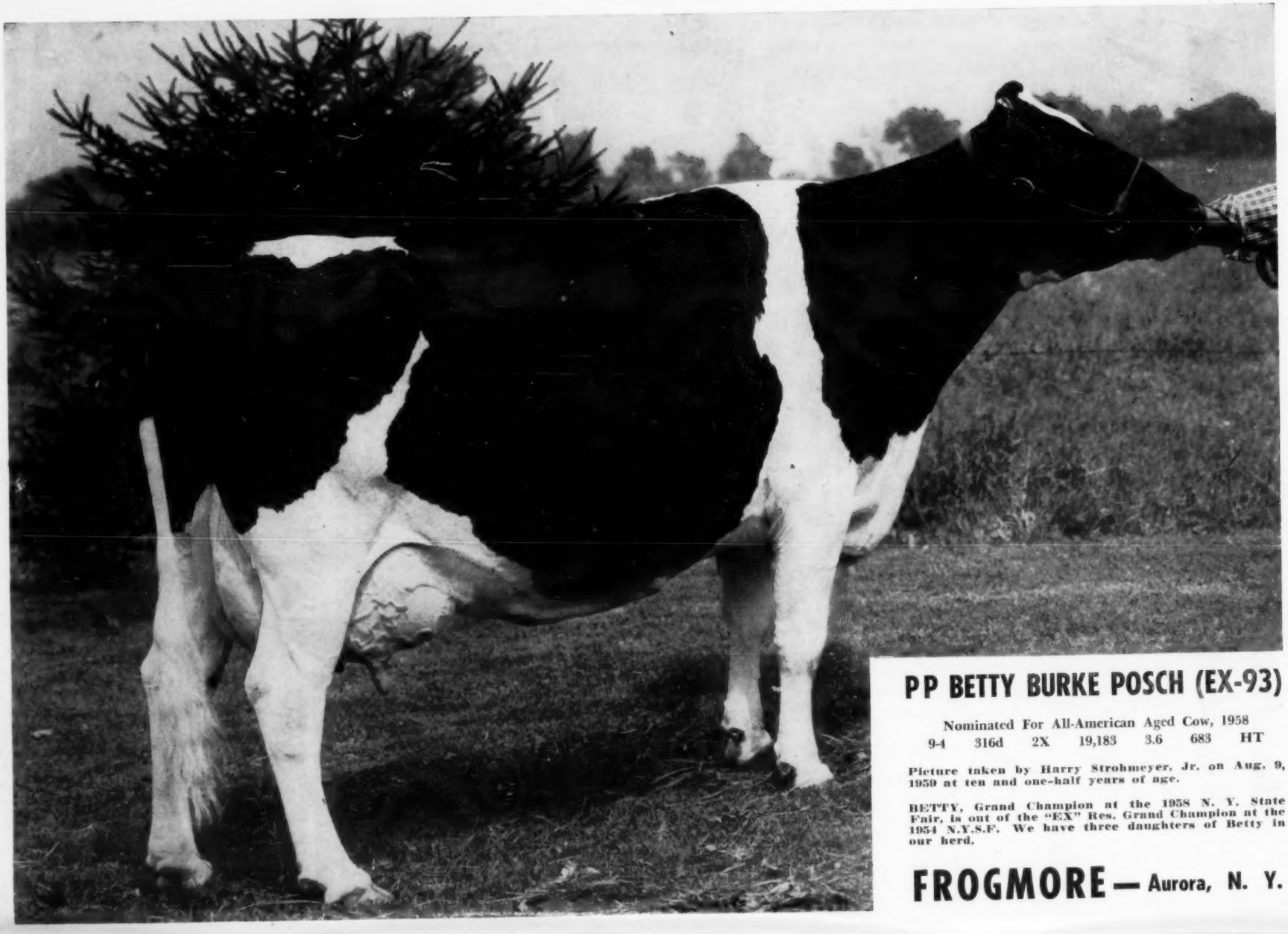

PP BETTY BURKE POSCH (EX-93)

Nominated For All-American Aged Cow, 1958

9-4	316d	2X	19,183	3.6	683	HT

Picture taken by Harry Strohmeyer, Jr. on Aug. 9, 1959 at ten and one-half years of age.

BETTY, Grand Champion at the 1958 N. Y. State Fair, is out of the "EX" Res. Grand Champion at the 1954 N.Y.S.F. We have three daughters of Betty in our herd.

FROGMORE — Aurora, N. Y.

A Top Production and Longevity Sire Prospect

KINGSTEAD CHAMPION JOHANSSON

Born April 4, 1959

His sire:
WINTERTHUR ZEUS BURKE CHAMPION (VG-GM)
Proof:

50 dtrs. avg.	17279	3.72	642
50 dams avg.	15853	3.34	530
	+1426	+.38	+112

Sire of:
Kingstead Mistress Bess
Top Hon. Men. A. A. 4-year-old 1958
Kingstead Winterthur Pabst
Sold for $20,000 to MABC

His Dam:
KINGSTEAD VAMALO JOHANNA (GP)

1-8	365d	2X	16755	510
2-11	365d	2X	20779	652
4-3	347d	2X	21165	672
5-4	365d	2X	25929	840
6-7	365d	2X	26774	790
7-10	365d	2X	25031	773
9-2	357d	2X	22696	725
10-4	357d	2X	21735	717

She will exceed 200,000 lbs. of milk in the next few weeks as an 11-year-old!

His full sister: Kingstead Mistress Johanna 4298857
Should finish with over 20,000 lbs. milk and 700 lbs. fat as a junior 2-year-old!

Price at our farm: $400

Make Our Kine Your Kind

KINGSTEAD FARMS

LESLIE C. KING & SONS — **CLARKSBURG, MARYLAND**

Our Favorite "Beechwood" Daughter

IOWANA BURKE FOBES MAPLE (EX-92)

Our Latest Classification:
8 EX - 18 VG - 5 GP Avg. Score 87.45

Write for our bull list.

Iowana Burke Fobes Maple

Excellent - 92

5-4 365d 2X 16,456 4.3% 701

1st Prize Aged Cow, 1959 No. Ill. B & W Show

We have 20 of her descendants in our herd, including her Excellent daughter, and her young son by Skokie Duke, CHAMBRIC IOWANA DUKE, now in light service. We also own several of her paternal sisters, classified Very Good.

Her Sire:

Maytag Burke Beechwood Fobes

Our Senior Herd Sire - Excellent (99)

We purchased him in the St. Mary's College Dispersal this spring, together with three young daughters. We already owned several of his daughters, including the "Iowana" cow whose family makes up such a large portion of our herd. You will find his pedigree on page 144 of the Herd Sire Issue.

Chambric Farm

ROY & GLADYS CHAMPAYNE
Owners

ROUTE 3, BOX 283 — ROCKFORD, ILL.

LOWELL & ELSIE BRICK
Operators

3 Miles West on Rt. 20 and ½ Mile South on Weldon Road.

CERTIFIED — ACCREDITED — VACCINATED — CLASSIFIED — HIR TESTED

BADGER BREEDERS SECOND

Wednesday, September 16th

65 FOUNDATION QUALITY FEMALES FROM 53 HERDS

Including

16 Cows - 40 Bred Heifers - 5 Open Heifers - 4 Calves

The Entire Group Sired By Or Bred

4 Daus. Selling

Admiral Comet (EX-SMT)

3 Daus. Selling

H-88 Bollman King Pearl Ormsby (EX-SMT)

5 Daus. Selling

Carnation Homestead Highboy (EX-GM)

2 Daus. Selling

H-98 Wis Beauty Ideal (VG-SMT)

1 Dau. Selling

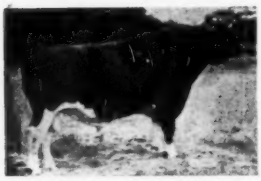

H-97 Notre Dame Leader (VG-SMT)

2 Daus. Selling

H-95 Elmer Brook Hoesly Joe Pride (VG-SMT)

1 Dau. Selling

H-100 Pabst Leader Count (VG)

14 Head Bred To Him

H-107 Brigeen Golden Foremost (EX-GM)

— A List of The Consignors —

Mike Albrecht, Auburndale, Wis.
Albert Allen, Green Bay, Wis.
Clifford Beck, Omro, Wis.
Birdseye Dairy, Green Bay, Wis.
Walter Borgwardt, Valders, Wis.
Ray Brittnacher, Greenleaf, Wis.
Martin Brodhagen, Bonduel, Wis.
Cletus Brunette, Green Bay, Wis.
Art Brunner, Leopolis, Wis.
Chester Carter and Son, Mauston, Wis.
Ed and LeRoy Cisar, Oconto, Wis.
Harvey Colrue, Jr., Ogdensburg, Wis.
Elrey Dettmann, Algoma, Wis.
Harry Dix and Son, Menomonie, Wis.
Leonard L. Fischer, Collins, Wis.
Arthur Franke, Mauston, Wis.
Mike Garvey, West DePere, Wis.
Fred Harriman and Ewald Schutt, Shawano, Wis.
HIA Farm, Chilton, Wis.
Ray Jarek, Bonduel, Wis.
Dave Justus, Holcombe, Wis.
Joseph Keuler, Kiel, Wis.
Geo. Kieffer, Auburndale, Wis.
Henry Kintopf, Sturgeon Bay, Wis.
Leonard Kobiske, Waupaca, Wis.
John L. Kohn, Medford, Wis.
Rae Kohn, Medford, Wis.
Lakeside Farm, Elkhart Lake, Wis.
Jack Lammers, Shiocton, Wis.
Cy Leter, Black Creek, Wis.
Hilding Linderoth, Daggett, Mich.
O. G. McSchooler, Omro, Wis.
Math C. Meulemans and Geo. Des Jarlais, Kaukauna, Wis.
Hilmer Mueller, Seymour, Wis.
Amos Natzke, Greenleaf, Wis.
D. V. Nusbaum, Park Falls, Wis.
Oehe and Born, Cleveland, Wis.
Floyd Payne, Waldo, Wis.
John Philibeck and Sons, Menominee, Mich.
Elmer Pilling, Chilton, Wis.
Pinehurst Farm, Sheboygan Falls, Wis.
J. C. Prestebah, Dorchester, Wis.
Harold Pritzl, Cato, Wis.
Richard Rozek, Sturgeon Bay, Wis.
Claude Schoenung, Chilton, Wis.
Vernon Schultz, Manitowoc, Wis.
Arno Schulz, Random Lake, Wis.
Edgar Schwichtenberg, Egg Harbor, Wis.
John Sevcik, Kewaunee, Wis.
Russell Smith, Waupaca, Wis.
Richhard Smithwick, Casco, Wis.
Wilbert Suemnicht, Waldo, Wis.
Suter Bros., Medford, Wis.
Tony Tuschl, Whitelaw, Wis.
Frank Ubbelohde, Plymouth, Wis.
Lester Utech, Merrill, Wis.
Bert Weyenberg, Appleton, Wis.
John O. Williams, Wild Rose, Wis.
Donald Zittlow, West DePere, Wis.

PRODUCTION PLUS TYPE — An Excellent Opportunity For You

The consignors have been most cooperative in releasing animals of real quality with marvelous breeding potential. Some of central Wisconsin's finest cow families are represented. This sale is truly a Show Window event, both for the BBC breeding program and for the cooperating consignors.

ANNUAL SHOW WINDOW SALE

Shawano County Fairgrounds — Shawano, Wisconsin

All by the outstanding BBC Sires from dams with over 400 F actual.
Many second and third generation offspring of BBC Sires
18 sired by Gold Medal Sires — with 6 by "EX-GM" Sires
22 Sired by Excellent Sires
30 bred to Excellent Sires

To These And Other Great Sires

3 Daus. Selling

Carnation Celebrity (VG-GM)

4 Daus. Selling

H-38 Elmer Brook Homestead Star (EX)

3 Daus. Selling

H-81 Wis Ripper (EX)

2 Daus. Selling

Pabst Master (EX)

2 Daus. Selling

H-106 Johanna Canary Pabst Ormsby (VG)

2 Daus. Selling

Pabst Burke Canary Lyons (VG)

3 Daus. Selling

Wis Ideal Monarch (VG-SMP)

9 Head Bred To Him

H-99 Valentine Posch Ormsby Fobes (EX-SMP)

— A Few Of The Consignments —

● A VG-600 lb. 2 yr. old daughter of Wis Ripper (EX) from 100,000 lb. dam - 2nd dam also over 100,000. **—Muelemans and DesJarlais, Wrightstown.**

● An outstanding springing daughter of Admiral Comet (EX-SMT). A real show prospect - due sale time to Valentine Posch Ormsby Fobes. Be sure to see this one! **—Leonard Kobiske, Waupaca.**

● A VG-86 daughter of Wis Beauty Ideal (VG-SMT) with over 500 lbs. now making her best record. **—Pinehurst Farm, Sheboygan Falls.**

● A fresh 2 yr. old, sired by Wis Ideal Monarch (VG-SMP) from 169,000 lb. VG-89 dam - 2nd dam 135,000 VG-88. **—Harold Pritzl, Cato.**

● A VG-87 daughter of Carnation Homestead Aristocrat (VG-SMT) with 3 records over 500 lbs. - her VG dam has over 100,000 lbs. Will be fresh. **—Richard Smithwick, Casco.**

●A big, strong VG-85 daughter of Johanna Canary Pabst Ormsby (VG-SMT) making over 500 lbs. at 2 yrs. Due in October. **—Russell Smith, Ogdensburg.**

● A VG-86 daughter of Carnation Celebrity (VG-GM) with over 500 lbs. at 2 yrs. Due sale day. **—Donald Zittlow, DePere.**

● A very nice bred heifer, sired by Pabst Leader Count from a 100,000 lb. dam. Due sale time to Brigeen Golden Foremost. **—Harry Dix and Son, Menominee.**

Plan NOW To Attend This Quality Event

Sale Managed By: THE CATTLE SALES DIVISION OF

BADGER BREEDERS COOPERATIVE

SHAWANO **Phone 677** **WISCONSIN**

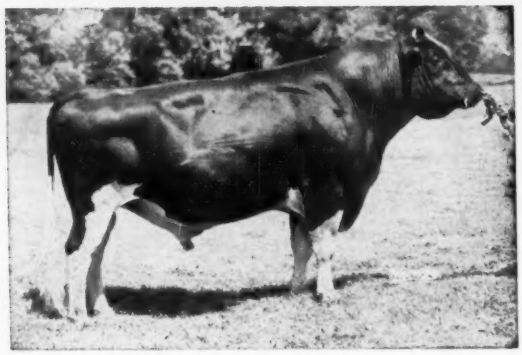

ORMSBY BURKE PONTIAC MOSE

Excellent — All-American 2-Yr.-Old

A Silver Medal Type Sire

12 Classified Daughters Ave. 82.9
(3 VG; 8 GP; 1 Good)
Better Than Breed Average In Every Point of Breakdown. (1.4 pts. to 5.6 pts.)

His Tested Daughters:

Thonyma Ormsby Kay	GP-84	3-5	296	10533	4.0	417	12070	479	M.E.	2X
Thonyma Ormsby Rosalind	G-79	2-2	365	16747	3.6	618	18256	664	M.E.	2X
Thonyma Ormsby Ebony ..	VG-86	3-3	354	16429	4.1	667	16735	676	M.E.	2X
Thonyma Ormsby Senora ..	GP-82	2-5	304	10577	3.5	403	13221	504	M.E.	2X
Thonyma Ormsby Heluise ..	GP-82	2-3	325	14474	4.3	624	17656	759	M.E.	2X
Thonyma Ormsby Serena ..	GP-84	2-2	348	13048	3.9	516	15259	591	M.E.	2X
Thonyma Ormsby June	VG-86	2-2	351	11990	4.3	516	13757	586	M.E.	2X
Thonyma Ormsby Buttercup	GP-82	2-7	302	10333	4.1	422	12710	519	M.E.	2X
Thonyma Burke Crystal		2-5	290	13160	3.6	483	16944	604	M.E.	2X

Nine Daughters Average 15179 3.94% 598

Here's How Ed Reed of Lyons, Kansas Describes His Mose Daughters:

"Based on the records of the unselected daughters we consider Mose one of the greatest sires breeders can breed to today.

"His daughters are persistent and are milking in their tenth month the average of their first ten months.

"Mose daughters have wonderful dispositions. You can mark them up as ideal in temperament and conformation for machine milking. Mose daughters are going to have tremendous size."

This Well Might Be The Bull
OF YOUR CHOICE
Remember he is a son of Wis Burke Ideal

ORMSBY BURKE CRYSTAL
All-Kansas 2-year-old — 1958

FROZEN SEMEN
SHIPPED ANYWHERE

BULL OF YOUR CHOICE
noba
Breeding Service

Tiffin, Ohio
Box 1015
Phone 4100

NOBA, Incorporated

Son Of An 1131-Lb. 2X Cow Available For Lease

River Valley T N Pride Born Dec. 31, 1956

His "VG" Dam

HAMARET ARAB PRISCILLA (VG)
6-9 365d 2X 25,211 4.5 1131
A daughter of Winterthur Victor Select Arab out of an 810-lb. "VG" Prospector daughter.

T N PRIDE is a son of Budd Farm Top Notch out of the 1131-lb. 2X "VG" cow pictured. A maternal brother is in heavy service in the Curtiss Stud. We have sampled him and now want to use our Skokie bull during the coming year. Therefore we would like to lease T N PRIDE to a responsible party for the next 12 months. If interested write or call today.

His Sire's Dam

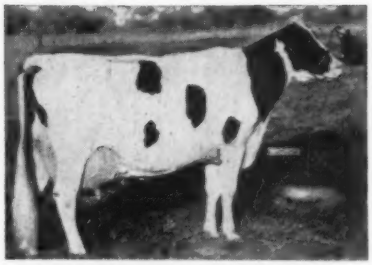

ERINDALE DUNLOGGIN ANNA
(EX-95)
Two records of 1479 fat and 1487 fat on 3X. She is the dam of Budd Farm Top Notch, sire of our T N Pride.

Watch for our consignments to the 200th Garden Spot, Lancaster, Pa. Sept. 17th and the N. J. State Sale, Flemington, N. J. Sept. 26th. Our Garden Spot consignment is a Hilltop Transmitter Great (EX) son of 544-lb. "GP" daughter of Dictator Fobes Pontiac Lass (EX-804). A full brother is quite a show bull in Michigan and this one is just as promising.

Danboro, Pa. is in beautiful Bucks County, 35 miles north of Philadelphia and just a few miles from Doylestown, Pa. Our telephone number is Roger 6-8534.

BUDD FARM MISS OAKS

She was first prize senior yearling and Junior Champion at the 1959 Michigan State Black & White Show.

She is a daughter of our senior sire, BUDD FARM MASTER ACE (EX-91).

BUDD FARM

JACK R. BUDD — BELLEVILLE, MICH.

A Top "Signet" Son to the 200th Garden Spot

HIS SIRE

ROSAFE SIGNET (EX)
$20,000 son of ABC Reflection Sovereign from Glenvue Nettie Jemima (EX). 1958 All-Canadian Aged Bull.

LODESTAR FACTOR

Born Aug. 8, 1958. His dam is a double granddaughter of Montvic Rag Apple Marksman with four 2X records over 17,783 lbs. milk, and 732 lbs. fat, all over 4% test, and with high production throughout the pedigree.

Let Him Be A FACTOR In Your Herd!

LODESTAR FARM

James A. McCague — Alliston, Ont.

MOOSEHEART

offers

SONS AND DAUGHTERS

of these sires

MOOSEHEART SUPREME

PABST SIR ROBURKE RAG APPLE

MOOSEHEART EXCELLENCY

MOOSEHEART LEADER

JESS PABST LEADER

WHERE PRODUCTION IS PARAMOUNT AND TYPE IS ESSENTIAL

Write or Visit

Mooseheart Farm

MOOSEHEART **ILLINOIS**

MOOSEHEART

City of Childhood and Great Holsteins.

H. W. McCoy
Director of Agriculture

Delbert E. Klussendorf
Dairy Superintendent

Thanks - To All Who Attended
To All Who Placed Mail or Wire Bids
To The Hundreds Who Requested Catalogs

Congratulations To The Successful Bidders

From All Of Us Connected With

BRIGEEN'S DAUNTLESS-DUNLOGGIN SALE

A part of the crowd at Brigeen's DAUNTLESS - DUNLOGGIN Sale.

All consignors, the hosts, the sponsor, and the management of this record-breaking Bloodline Sale take this method of expressing appreciation to all who bought, bid, attended, or otherwise evidenced interest.

This was unquestionably the finest group of Dauntless-Dunloggin cattle ever assembled for Public Sale, giving ample evidence of the progress made by all breeders following this bloodline. The Sale was the highest averaging Bloodline Sale of modern years: 65 head, $68,495, an average of $1053.77 There were 38 different buyers from 12 States. The attendance included breeders from all our Northeastern States, South to Florida, and States across the Nation including California, as well as Quebec and Ontario Canada.

BRIGEEN FARMS, Turner, Maine, Host
HAROLD J. SHAW, Sanford, Maine, Sponsor
ERNEST ADDITON & SON, Greene, Maine
PAUL H. FOURNIER, Saco, Maine
F. S. GOFF & SONS, Hollis Center, Maine
ROGER N. GOODELL, Bangor, Maine
EBEN C. HAGGETT, Damariscotta Mills, Maine
VAUGHN HURD, Thorndike, Maine
FRED & ROBERT NUTTER, Corinna, Maine
RAMAU FARMS, Auburn, Maine
O. J. THRALL INC., Windsor, Conn.
UNIV. OF NEW HAMPSHIRE, Durham N. H.
ROBERT D. WATERMAN, Sabattus, Maine

T. R. Langdell, Wilton, N. H.
Auctioneer

W. A. Baker, Exeter, N. H.
Sale Manager

We Are Planning A DAUNTLESS-DUNLOGGIN Sale For 1960

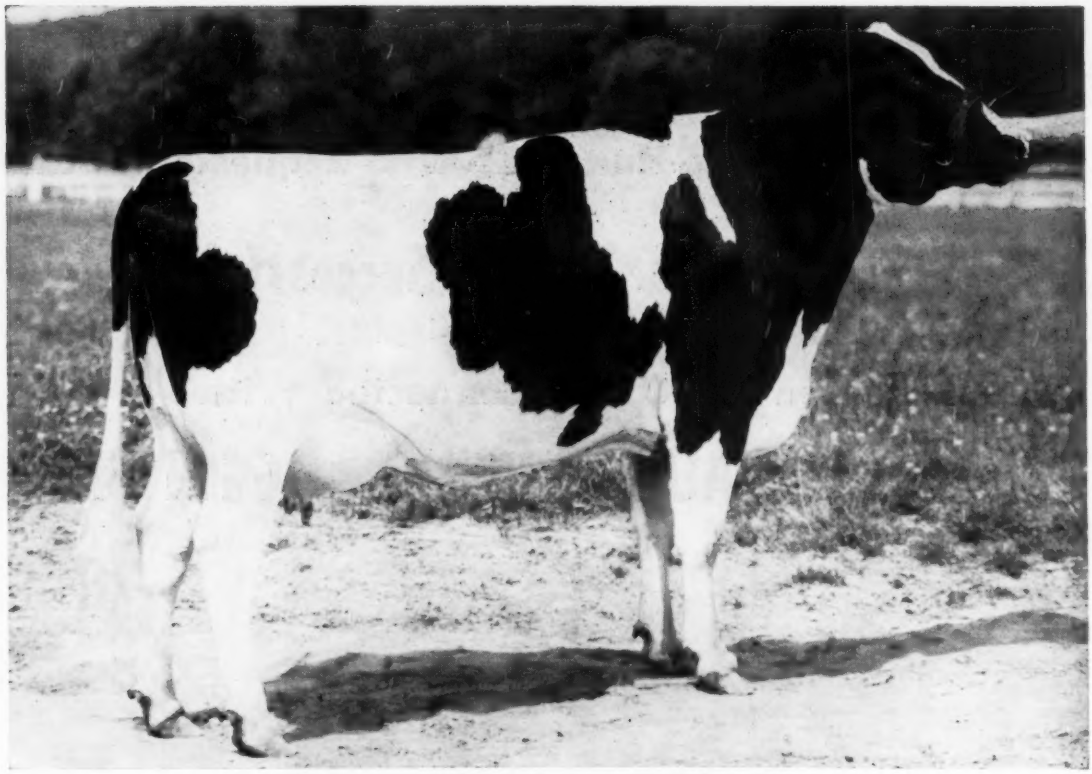

CARNATION SKYLARK TOPSY HEILO

Milking with First Calf

Last Chance for a son of Carnation President (VG-GM)

Pictured above is an outstanding young daughter of Carnation Homestead Revelation from our Topsy family. She has a very good udder and is doing wonderfully well on test.

Her son Ear Tag B-546 will be the last son we will have to offer sired by Carnation President, who is "Very Good" and a Gold Medal Proven sire. President in turn is a son of Hallrose Progressor (Excellent and Gold Medal) from Carnation Homestead Inka Mutual, one of the greatest daughters of Governor of Carnation.

Ear Tag B-546 was born June 9, 1959. He is 60% white, beautifully marked and is an outstanding calf. This combination of President on daughters of Revelation has produced some great animals.

A letter or post card will bring you complete information and price.

(Frozen semen from most our our sires is also available.)

Carnation Milk Farms

CARNATION MILK FARMS

Dept. No. 284

Carnation, Washington

Calf Manna FED

The Year's Second Highest Sale . . .

The Breed's Highest Averaging Bloodline

Sale of the Modern Era . . .

Holstein-Friesian World

September 12, 1959

Brigeen Dauntless-Dunloggin Sale $1053 Average

CATALOG SUMMARY

36	Females 2y & over (11 calves under 3 mos. s.w.d.)	$32,185	$894.03
4	Bred Yearlings	3,450	862.50
14	Open Yearlings	10,935	781.07
4	Heifer Calves Over 3 mos.	3,100	775.00
7	Bulls over 3 mos.	16,350	2,335.71
65		$68,495	$1,053.77

The 1959 Dauntless-Dunloggin Sale at Brigeen Farms, Turner, Maine, August 17th, goes into the books as the highest averaging bloodline sale of the modern era — and the second highest of the year under the Omaha Command Performance sale. Six hundred or more persons were on hand from all over America — California, Iowa, Tennessee, Virginia, Maryland, Ohio, Pennsylvania, New York, New Jersey, Ontario and all of New England. There were absentee bidders from as far as Oklahoma. The 39 buyers represented 11 different states.

The top price of $5600 was paid for the 2-months-old bull calf, Raymau Golden Reward, son of Brigeen Golden Foremost out of the 862-lb. fat, 92-Excellent Raymau Aim Dauntless Rowena, consigned by Raymond and Maurice Keene of Auburn, Maine. He was purchased by NYABC. At least a half dozen other admirers of the great Rowena cow family were contenders, including the Western pennsylvania Co-op at Clarion.

Harold Shaw's son of UNH Schoolmaster out of Shaws Crete Tidy Una (EX-1051 lbs. fat) was the second high individual at $4100. He was purchased by the Maryland-West Virginia Bull Stud, with Central Tennessee ABA the contending bidders.

The Schoolmaster son consigned by O. J. Thrall Inc., out of Maview Niobe Fern (VG at 2y), top of the 1957 Dauntless - Dunloggin Sale, brought the third high price of $2700 on the bid of Sherman Ewing, Amenia, N. Y.

Raymond and Maurice Keene were also the consignors of the high selling female, an April yearling maternal sister to their high priced bull calf, sired by Schoolmaster, purchased at $2250 by Bryce A. Metcalf, East Corinth, Vt.

The top buyers were Robert & Donald Waterman, Sabattus, Maine who paid $8,325 for eight females, including four at $1025 to $1775. J. Lincoln Morris, Andover, Ohio also bought eight head for a total of $7,400. Their list was headed by Shaws D C T Fern at $1,500, a son of Shaws Dauntless Crete Tidy from Shaws Tidy Fern Fayne (VG-844 fat). They also paid $1200 for his 3-year-old ⅞ sister, Shaws Crete T Tidy Fern, bred to Schoolmaster.

There were 16 young Schoolmasters, three of them bulls, sold for an average of $1280. Three young sons and 17 daughters of Brigeen Golden Foremost brought an average of $1085. Eight young milking daugh-

(Please turn to page 100))

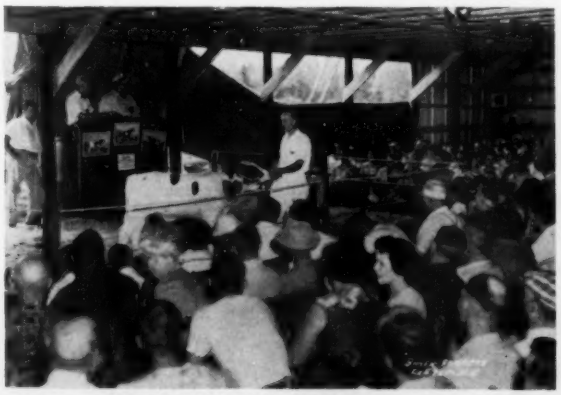

RAYMAU GOLDEN REWARD ($5600)
This 2-months-old son of Brigeen Golden Foremost was purchased by NYABC at the year's third highest price for bulls to date. His 92-Excellent dam has 862 lbs. fat at 4y.

SHAWS SCHOOLMASTER CRETE UNA ($4100)
Consigned by Harold Shaw (2nd from left) and purchased by Md-W. Va. Bull Stud, College Park, Md. Ed Fry, left, Gaithersburg, Md.; Lewis Campbell, manager of the stud, second from right and Olin Davis, Jr.

The Illinois State Fair

247 Head Shown by 87 Exhibitors

Eighty-seven Holstein exhibitors at the 1959 Illinois State Fair at Springfield were all natives of Illinois and shared in the generous Land of Lincoln special monies. The Black and White show was August 20 and the judge was Harvey Swartz of Waukesha, Wisconsin.

Even though Elmwood Farms took away seven of the blue ribbons the show was fairly well balanced and the championships all went to different exhibitors. Wayne Meng of Freeburg, Illinois won grand champion bull for the third successive year on his Excellent Ravendale Royal Prince. Junior champion bull was Archambault Symbol Skyrocket, senior yearling of J. V. Ludwig, Fithian, Ill. Showing against Wil-Mar Farms' aged cow, Elmwood's great 4-year old and his brother's first prize 2-year old, the 4-H boy Loren Harms of Lexington, Illinois won the female grand championship as he had last month at the Mooseheart show. Elmwood Farms won the junior championship of the females on the senior yearling heifer, Skokie X Vera Miss.

Hawthorn-Mellody had blue ribbons on bull calf and 2-year old bull with all of the other first place ribbons given out in singles.

The Bulls

Hawthorn-Mellody farms started the show off by winning first in a good class of 21 bull calves; their winner Hawthorn Pearly King, is a son of Clanyard A B C Topper from a VG, 709-lb. Bollman King Pearl Ormsby daughter; Sylvan Dell was in second with a son of NIBCO's Finell bull, he was stronger in the pasterns than the good Ravendale calf in third. Skokie Combination won the junior yearling class for Elmwood Farms, son of Skokie Creation; in second was the thicker Howard Farm Roburke Fitch, junior herd sire at Howard Farm. Third was Wil-Mar Farms' Tyone Rebecca Colonel.

The class of 10 senior yearlings was one of the best of the show; it was a close placing between the first two; and, on being a bit cleaner in hocks, legs and loin the Ludwig bull placed over Dibble Crescent Dictator shown by Ben Dibble and the Loos'. Ravendale came in again for third on a nice topped son of the Prince bull. Last year's winner of the junior yearling bull class placed first in the class of 2-year olds this year. He was Hawthorn Return Burke Fobes, nicely developed since a year ago and more size than others in the class several months older. Second place was Johnson Stock Farms' Johnson R A Ormsby Pride, son of Osborndale Colonel Lochinvar. Hawthorn-Mellody was in third again with their main herd sire, Rosafe Pearl Hamilcar, son of the All-American "Mildred."

There were only three in the aged bull class with the Ravendale bull placed up on his capacity, smoothness and his showing more square and flatter in the rump than Amestead Ormsby Tyone in second for Wil-Mar Farm. Wil-Mar's bull placed over Hartke's Rag Apple bull on more style and smoothness.

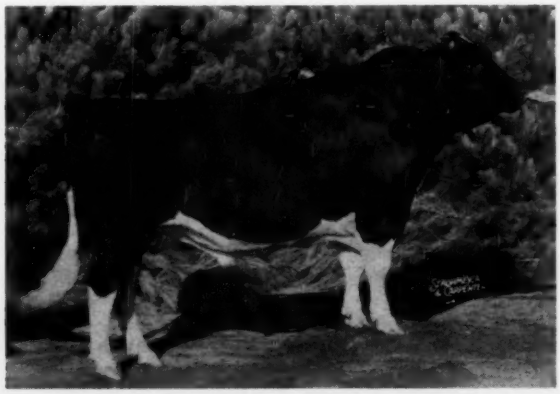

RAVENDALE ROYAL PRINCE (EX)
Grand Champion at Illinois State Fair for the third successive year. Wayne Meng, Ravendale Farm, Freeburg, Ill.

The Females

A class of 25 aged cows paraded before Judge Swartz with a large proportion of them dry. Wilbur Spesard's G. Farm Gold Lola Lass made a nice top, milking since July, udder nice enough to place fourth in that class. In second place was the springing Canadian cow, nearly 15 years old shown by Orville Loos Jr.: and Hawthorn-Mellody came in third with DeKol Oostie Pietje, dry and stale. William Hartke was fourth with the "Art-Jen" daughter from Paganok Farms. Elmwood Farms had the Mooseheart winner, Crestmere Billie Burke at the head of the 4-year old class here; she was an easy top showing "one of the better rumps and better mammarys of the class," (quoting the judge.) Nannette Smith was in second with a big, strong daughter of Osborndale Colonel Lochinvar, showing quite stale; Elmwood in third with a powerful daughter of Skokie Creation Governor, springing and showing udder congestion.

Following Loren Harms' grand champion in the 3-year old class were three nice Elmwood daughters of Ravenglen Creation, placing second, third and fourth; Ravendale came in for fifth. In a class of 33 2-year olds the other Harms heifer stood first, her udder nice enough to place sixth in that class. Allen Wolff, Mason, Illinois had a Walk heifer in second, "beautiful front end, not as smooth on the floor of the udder". Fred Robinson of Kane had a Maplewood Lane heifer in third showing stale and Elmwood came in fourth with another nice Creation.

With a smooth "Roburke" daughter that showed a most promising udder, Howard Farm headed the class of 33 good senior yearlings. Marvin Lay of Bloomington was in second with a strong topped daughter of Clanyard

A B C Topper and Elmwood was in third place with Skokie Georgia Girl, she had been second calf here last year and a consistent winner last year. Young Robert Miller of Elgin placed next to the junior champion in the class of junior yearlings; she was similar in type, a daughter of "Roburke". Third was Ravendale with a stretchy daughter of the Prince bull.

James Butler Jr. of Chebanse had first place in the heifer calves on a stylish wide rumped daughter of Clanyard A B C Topper; Gordon Thomson was second with his junior show winner, Princess Burke Star. Elmwood was third with Skokie Marie Girl.

The Groups

For the senior get of sire, Elmwood Farms used four daughters of Ravenglen Creation, the second, third and fourth place 3-year olds and 4th place 2-year old. After these had won the blue one of the 3-year olds was left out and the remaining three took the blue ribbon on Best Three Females. Then for dairy herd the same four were shown to win the blue.

Wayne Meng showed the grand champion bull and three daughters of Skokie Prince Transmitter to win second senior get; and Lester Helms showed four milking daughters of Adson Piebe Inka to win third place. Orville Loos Jr., showed four milky cows, including his best udder winner, Alice Maple Hollow Rex, to place second in dairy herd. Wayne Meng came in third with four high placing cows, three of them "Prince" daughters. He used these three for his second place trio of Best Three Females while the Pocklingtons placed third with high placing two, three and four year old cows. For her winning produce of dam Nanette Smith showed her second prize 4-yr. old and 8th prize 2-yr. old: in second was Lester Helms with the aged cows, full sisters by Adson Piebe Inka. Elmwood came in third with the 4th place and 7th place senior yearling heifers.

—F. C. B.

Bull Calf (21)

1. Hawthorn Pearly King 1331697, Hawthorn — Mellody Farm; 2. Sylvan Dell Imperial Raven 1347399, Sylvan Dell Farm, Kenneth G. Wormer, Metamora; 3. Ravendale Golden Chief Jay 1353766 Ravendale Farm, Freeburg; 4. Rock-I Canary Master Tim 1348526, Nanette C. Smith, Oswego; 5. Skokie White Magic 1352966, Hartke Farms, Litchfield; 6. Hawthorn Conqueror 132-7757, Hawthorn-Mellody Farm; 7. Maplewood Lane Pat 1336744, Maplewood Lane Farm, Shipman; 8. Rovaloo Var Boy 1351274, Orville Loos, Jr., Payson.

Junior Yearling Bull (7)

1. Skokie Combination 1321955, Elmwood Farms, Lake Forest; 2. Howard Farm Roburke Fitch 1315110, Howard Farm, Dundee; 3. Tyone Rebecca Colonel 1324761, Wil-Mar Farm, Ridgefarm; 4. Hawthorn Fond Roamer 1378292, Hawthorn-Mellody Farm, Libertyville; 5. Ranett Direct Gail 1330038, Capen Farms, Bloomington.

Senior Yearling Bull (10)

1. Archambault Symbol Skyrocket 1328247, J. V. Ludwig, Fithian; 2. Dibble Crescent Dictator 1321561, Ben Dibble, Delavan, Wis.; 3. Ravendale Prince Don 1322627, Ravendale Farm; 4. Crescent Beauty Triumph 1316533, Raywill Farm & Allen Hetts, Hersher, Ill. & Ft. Atkinson, Wis.; 5. Hawthorn Pride Regal 1311561, Hawthorn-Mellody Farm; 6. Prince Prilly Posch 132-3129, Hartke Farms.

Two-Year-Old Bull (8)

1. Hawthorn Return Burke Fobes 1293525, Roy F. Strickfaden & Hawthorn-Mellody Farm, Libertyville; 2. Johnsons R A Ormsby Pride 7294999, Johnson Stock Farm, Kirkwood; 3. Rosafe Pearl Hamilcar 1326250, Hawthorn-Mellody Farm; 4. Ravendale Prince Duke 1292436, Ravendale Farm; 5. Skokie Pieteje Duke 1296884, Hartke Farms.

Aged Bull (3)

1. Ravendale Royal Prince 1233704, Ravendale Farm; 2. Amestead Ormsby Tyone 1280004, Wil-Mar Farm; 3. Rag Apple Monteres Ollie Jim 1180785, Hartke Farms.

Junior Champion Bull

Archambault Symbol Skyrocket 132-8247, J. V. Ludwig.

Senior & Grand Champion Bull:

Ravendale Royal Prince 1233704, Ravendale Farm.

Best Udder

1. Alice Maple Hollow Rex 4155658, Orville Loos, Jr., Payson; 2. Norfred Anthony Fay 4129547, Loren Dean Harms, Lexington; 3. Crestmere Billie Burke 3938696, Elmwood Farms; 4. G. Farm Gold Lola Lass 3638248, Wilbur Spesard, Ridgefarm; 5. Holmstead Ty Vic Jessie 3785325, Maplewood Lane Farm; 6. Norfred Anthony Sweatheart 4354290, Larry Harms, Lexington; 7. Aljoan Roburke Clara 3138393, Howard Farm, Dundee; 8. Skokie Creation La-Princess, Elmwood Farms.

Heifer Calf (46)

1. Butlerview Ollie Topper 4712630, James Butler, Jr., Chebanse; 2. Princess Burke Star 4820140, Gordon Thomson, Burlington; 3. Skokie Marie Girl 476-7634, Elmwood Farms; 4. Ravendale Golden Rositta 4770863, Ravendale Farm; 5. Tagalong Billie Burke 4856-253, Elmwood Farms; 6. Rock-I Canary Master Sally 4812011, Nannette Smith; 7. Vezee Anthony Cleo 4728253, Blukel Holstein Farm, Granville; 8. Maplewood Lane Duchess 4720417, Maplewood Lane Farm.

Junior Yearling Heifer (28)

1. Skokie X Vera Miss 4593635, Elmwood Farms; 2. Miller Roburke Posch Lindy 4570262, Robert W. Miller, Elgin; 3. Ravendale Double Prince Kate 458-0624, Ravendale Farm; 4. Skokie Hillside Girl 4574587, Elmwood Farms; 5. Don Ro Roburke Joanie 4516169, Howard Farm; 6. Oak Dell Miss Dee 4604-929, Gordon Thomson, Burlington; 7. Ravendale Double Prince Selma 4580-625, Ravendale Farm; 8. Tyone Mooie May 4849382, Wil-Mar Farm.

Senior Yearling Heifer (33)

1. Howard Farm Roburke May-Twin 4479982, Howard Farm; 2. Maxine Petunia Topper 4497080, Marvin W. Lay, Bloomington; 3. Skokie Georgia Girl 4486801, Elmwood Farms; 4. Rovaloo Cindy 4585725, Orville Loos, Jr.; 5. Ravendale Princess Della 4580615, Ravendale Farm; 6. Milkway Honeymoon Ann 4484933, Barbara K. Mosser, Olney; 7. Skokie La Princess Girl 4519557, Elmwood Farms; 8. Rag Apple Browndell Inka 4604582, William Hartke, Jr.

Junior Get of Sire

1. Get of Skokie Glamour Boy, Elmwood Farms; 2. Get of Skokie Prince Transmitter, Wayne Meng; 3. Get of Amestead Ormsby Tyone, Wilbur Spesard; 4. Get of Skokie Creation Valentine, Lester Helms; 5. Get of Browndell Abbekerk Posch, William Hartke, Jr.; 6. Get of Rovaloo Sensation, Orville Loos, Jr.

Two-Year-Old Heifer (33)

1. Norfred Anthony Sweetheart 435-4290, Larry Harms; 2. Walkway Piebe Maureen 4387519, Allen Wolff, Mason; 3. Maplewood Lane Princess Patty 449-1112, Fred Robinson, Kane; 4. Skokie Creation La Princess 4364737, Elmwood Farms; 5. Polly Ormsby De Kol 4342-518, Howard Farm; 6. Junior Linda Clarimae 4232847, Albert H. Bastert, Camp Point; 7. Skokie Golden Cora 4291082, Elmwood Farm; 8. Rock-I Canary Anthony Ginger 4399667, Nannette C. Smith.

Three-Year-Old Heifer (13)

1. Norfred Anthony Fay 4129547, Loren Dean Harms; 2. Skokie Creation Nell 4139084, Elmwood Farms; 3. Skokie Creation Echo 4096043, Elmwood Farms; 4. Skokie Creation Venue 4096044, Elmwood Farms; 5. Maplewood Lane Anneta 4145910, Truman & Allene Pocklington; 6. Rovaloo Cornerstone Flo 4207292, Orville Loos, Jr.; 7. Killybracken Encore Clemet 423-3088, John Kagel, Elgin.

Four-Year-Old Cow (18)

1. Crestmere Billie Burke 3938696, Elmwood Farm; 2. Rock-I Canary Lochinvar Rhea 4047329, Nannette C. Smith; 3. Skokie Miess Governess 399-9946, Elmwood Farms; 4. Skokie X Fobes 4005182, Elmwood Farms; 5. Shanghigh Var Rag Apple Doe 3931829, Hawthorn-Mellody Farm; 6. Ravendale Princess Sandy 3929753, Ravendale Farm; 7. Wolffs Betty Twenty Grand 4043528, Allen Wolff.

Aged Cow (25)

1. G. Farm Gold Lola Lass 3638248, Wilbur Spesard; 2. Royal Model Calamity Patsy 3872569, Orville Loos, Jr.; 3. DeKol Oostie Pietje 2999476, Hawthorn-Mellody Farm; 4. Paganok Amelia Clovia, 3754998, William Hartke Jr.; 5. Creekdale Ollie Dixie 3138393, Leslie G. Howard; 6. Holly Grove Pinky Governor 3332177, Elmwood Farms; 7. Creekdale Peerless Aaggie 2949599, Hawthorn-Mellody Farm; 8. Alice Maple Hollow Rex 4155658, Orville Loos, Jr.; 9. Hall-Dale Belle Dean Sue 3534371, Richard Hall, Auburn; 10. Dewdrop Inka Inspiration 4205696, Orville Loos, Jr.

Junior Champion Female

Skokie X Vera Miss 4593635, Elmwood Farms.

Senior and Grand Champion Female

Norfred Anthony Fay 4129547, Loren Dean Harms.

Dairy Herd

1. Elmwood Farms; 2. Orville Loos, Jr.; 3. Wayne Meng; 4. William Hartke, Jr.; 5. Lester W. Helms; 6. Eugene & Chris Kunkel; 7. Truman & Allene Pocklington.

Best Three Females

1. Elmwood Farms; 2. Wayne Meng; 3. Truman & Allene Pocklington; 4. Lester W. Helms; 5. Harry B. Turley & Son; 6. Eugene & Chris Kunkel; 7. Orville Loos, Jr.

Senior Get of Sire

1. Get of Ravenglen Creation, Elmwood Farms; 2. Get of Skokie Prince Transmitter, Wayne Meng; 3. Get of Adson Piebe Inka, Lester Helms; 4. Get of Pleasantland Regal Pathfinder, Eugene & Chris Kunkel; 5. Get of Grayview Symbol Pat, Maplewood Lane Farms; 6. Get of Hickory Creek Cornerstone, Orville Loos, Jr.

Produce of Dam

1. Produce of Rock-I Canary Ty Vic Rita, Nannette C. Smith; 2. Produce of J. P. Paula R. A. Rocky, Lester Helms; 3. Produce of Skokie La Princess Elizabeth, Elmwood Farms; 4. Produce of Mooseheart B B Star, H. B. Turley & Son; 5. Produce of Ravendale Femco Royal Daisy, Wayne Meng; 6. Produce of Blukel Goldie Sen. Fobes, Eugene & Chris Kunkel.

District Herd

1. McLean; 2. Tri-County; 3. West Central; 4. Bond; 5. St. Clair-Randolph-Monroe; 6. Mississippi Valley; 7. McHenry.

Premier Breeder Award

Elmwood Farms.

NOTES ON ILLINOIS STATE FAIR

—"Fair and Warmer" was the heading Bill Prescott used about ten years ago for his report of the Illinois State Fair. It would have been very appropriate this year. The new pole barns at Springfield were reasonably comfortable—but, as usual the brick barns were stifling hot.

(Please turn to page 103)

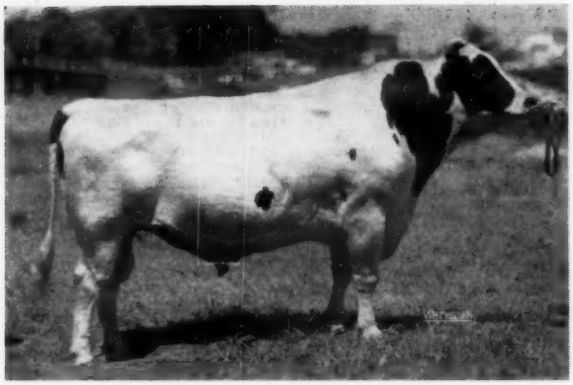

LILLYWHITE PRINCE 1259881
First aged bull, senior and grand champion, 1959 All-Iowa Fair. Eastern Iowa Breeders, and Lillywhite Ranch, Cedar Rapids, Iowa and Aztec. N. M.

HAWKEYE ORMSBY IDEAL ANETTE 4054124
First prize 4-yr. old, senior and grand champion, All-Iowa Fair. Ronald Chapman, Ruthven, Iowa.

Holsteins at the All-Iowa Fair

While two breeders of Northwest Iowa carried off over half of the blue ribbons at the 1959 All-Iowa Fair at Cedar Rapids on August 18 the cenral district No. 8 was awarded the blue in the sectional contest. Judge was T. A. Burgeson who returned from Grandview, Missouri to place the ribbons as he had last year. The 17 blue ribbons were divided among 10 exhibitors with 27 of the 56 exhibitors breaking into the first three places.

Ronald Chapman of Ruthven came through with grand champion cow, junior champion heifer, first 3-year old cow and first heifer calf as well as blue ribbon produce and best three females. His grand champion was the 4-year old Hawkeye Ormsby Ideal Anette: she was winning 3-year old here in 1958 and was the junior All-American 2-year old of 1957. The junior champion was the senior yearling, Hawkeye Bubbles Ada, a daughter of Weber Burke Bubbles Sensation.

Reserve senior and reserve grand champion female was Bill Durant's Poverty Point Pabst Oriole. Chapman's neighbor, W. T. Henderson of Paullina, succeeded in taking three of the blues, junior heifer calf, junior yearling heifer and junior get. The other blue ribbons went all in singles.

Grand champion bull was Lillywhite Prince, the Excellent sire recently acquired from New Mexico by Eastern Iowa Breeders of Cedar Rapids. The junior champion bull was the junior yearling, ManCryCo Raburke Carl, of ManCryCo Farms, Manning, he was described as a "tremendous bull." Reserve senior and reserve grand champion was the winning 2-year old, Dibble Ideal Dictator son of Wis Ideal Crusader owned by the syndicate of Maytag Dairy, Clar-Lein & Son. Reserve junior champion was ManCryCo Homestead Gallant Rue, winning senior yearling bull, bred by ManCryCo Farms but owned and exhibited by Robert Wheater of Marshalltown.

The Bulls

Morris Miller of Clarion headed a nice bull calf class with a son of Glenafton Prospect, the judge commented on the strong front end and his balance and legs; William Smith & Sons were in second with a better rumped son of Spring Farm Fond Hope. The McAlpins of Villisca in third with a son of Oostie Carnation Chevron. Following the junior champion in the junior yearlings was W. D. Mitchell with a son of Wis Raven Perfection and Elmer Paper in next with a son of HySeen Prince Nixon. Ronald Chapman came in second in the senior yearlings with a son of the Bubbles bull and the Mitchells third with a Wis Leader son.

The 2-year old bulls had some good ones; following the Dibble bull was Art Johnson's Rockcrest Raven Edward, junior champion here last year. Jay Slater, Olin, was in third with Wis Master, a beautiful bull from the side. The Mikesells in fourth with a

DIBBLE IDEAL DICTATOR 1303077
First 2-yr. old bull and Res. Gr. Champion, All-Iowa Fair. Maytag Dairy Farms & Clarence Jackson & Sons, Newton, Iowa and M. J. Lein & Son, West Des Moines, Iowa.

TYPLUS DAN PROSPECT BURKE 1342765
First prize bull calf, 1959 All-Iowa Fair. Morris Miller, Clarion, Iowa.

CHALOUPKA LEADER SNOWBALL 4374114
First 2-yr. old heifer, All-Iowa Fair. Vernon Chaloupka, Yale, Iowa.

nice son of the All-American Soo Land Carnation Beets Ace. In the aged bulls the judge commented on his first bull's legs as being very straight but admitted that the bull handled his legs well; the "Gomar" son of John Wetherbee in second had what the judge called the best legs in the class, lacking a little in rear rib. And "best body" was Maynard Meyer's son of Curtiss Candy Madcap Curtiss in third.

The Females

Lots of power showed up in the aged cow class; first in line was Poverty Point Pabst Oriole, Bill Durant's daughter of Hel-Maur Roamer Sensation, she had been grand champion here as a 4-yr. old in 1957, also best udder and member of the produce that was later nominated All-American. Second was last year's grand champion, Warren Smith's Miss Dora Babe Bomber, nicer in the rump and fore udder than the winner, just recently fresh, udder congested. Third was last year's blue ribbon aged cow, the Leins' Perry Carnation Hoesly, working hard and the floor of her udder not as smooth as the two above her; fourth place ManCryCo Farms' great uddered, ManCryCo Royal Isa Belle, springing and showing some loin weakness.

Lots of quality in the four year olds; after the grand champion was ManCryCo Governor Royal May a big strong daughter of ManCryCo Governor Royal. Perry Miller of Waterloo had a nice fresh daughter of Sir Bess Burke Dora Lad in third, showing too much udder to suit the judge, McAlpins in next with a dry daughter of Springrock Mercedes Greg. In a close placing Ronald Chapman placed over Maynard Meyer in the 3-year olds; both heifers had lots of size and substance, the rear udder favored on the first. Third was Alfred Paper's daughter of Pabst Sir Roburke Rag Apple and fourth Art Johnson's daughter of Pabst Raven Weber termed, "best body in the class." With a daughter of Pabst Leader Raven, Vernon Chaloupka headed a nice class of two-year olds, this heifer went up on udder attachment and her dairyness. Harry Haynes in second on a daughter Hel-Maur Roamer Ebony with too much udder to suit the judge. Johnson in third with another Weber daughter and Proske Brothers fourth.

Although Judge Burgeson criticised his first two senior yearlings for showing patchy he made them junior and reserve champions—mostly on udder promise. The reserve of Robert and Barbara McCuen is a daughter of Wis Burke Ideal. Perry Miller in third place with a very dairy daughter of Rockcrest Burke Governor. One of W. T. Henderson's twin daughters of Christy Homestead Foreman headed the junior yearlings with her twin in fourth. ManCryCo Farms came in second and third with two nice daughters of ManCryCo Royal Chieftain.

The winning senior heifer calf of Ronald Chapman's was Hawkeye Raven Diane, daughter of Pabst Raven Dale; Hadwen Kleiss, Fredericksburg, came in second place with a short age nice legged daughter of Jess Pabst Leader, Morris Miller third with a Glenafton Prospect daughter. W. T. Henderson took the junior heifer calf class with a nicely balanced daughter of Wis Burke Ideal, Alfred Paper & Son in second with a stretchy La-Master granddaughter.

The Groups

Eight trios came up for Best Three Females; Judge Burgeson called out to head this line Ronald Chapman with his grand champion cow, junior champion heifer and the winning heifer calf. For second he picked ManCryCo Farms with second place 4-yr. old, 4th aged cow and 6th 2-yr. old. Perry Miller had a good third with third place 4-year old and sr. yearling and 7th aged cow. Art Johnson placed first in the senior get with three daughters and a son of Pabst Raven Weber; the McDonalds placed second with their get of Wis Leader and ManCryCo third with the get of ManCryCo Royal Duke.

Chapman took the produce class with his grand champion cow and a high placing bull calf; second place was Maynard Meyer of Dows with a pair including the 2nd prize 3-yr. old cow. The Henderson yearling twin heifers placed third with Proske Brothers fourth with a pair of 2-year old twins, one of them placing fourth. Seven of the 10 districts were able to qualify for the competitive showing.

F. C. B.

HAWKEYE BUBBLES ADA 4621913
First sr. yrlg. heifer and junior champion, 1959 All-Iowa Fair. Ronald Chapman, Ruthven, Iowa.

WALTSONS CHRISTY ACE (TWIN) 4526580
First jr. yrlg. heifer, All-Iowa Fair. W. T. Henderson, Paullina, Iowa.

Bull Calf (9)
1. Typlus Dan Prospect Burke 1342-765, Morris Miller, Clarion; 2. Sir Ormsby Fond Mac 1354210, Wm. H. Smith & Son, Brooklyn; 3. Christy Homestead Oostie Ace 1332213, Willis Mc Alpin & Sons, Villisca; 4. Yankton Ideal Segis 1341732, Roderick Eyres, LeMars; 5. Joe Pilgrim Waynedette Prince 1334937, I. P. Stewart, Maynard; 6. ManCryCo Tritomia Gallant 1343939, ManCryCo Farms, Manning.

Junior Yearling Bull (4)
1. ManCryCo Raburke Carl 1339672, ManCryCo Farms; 2. Sunnybank Raven Monitor, W. D. Mitchell, Reinbeck; 3. HySeen Nixon Dave 1353821, Elmer F. Paper, Stockton; 4. Mayio Roamer Jon 1328880, Maynard Meyer, Dows.

Senior Yearling Bull (6)
1. ManCryCo Homestead Gallant Rue 1310802, Robert D. Wheater, Marshalltown; 2. Hawkeye Ormsby Weber Burke 1328109, Ronald Chapman, Ruthven; 3. Pabst Leader Rudy, A. D. Mitchell & Son, Reinbeck; 4. Spies Carnation Pride Ace 1312146, Clarence & Susan Mikesell, Keswick; 5. Waltson's Burke Ideal A. P., Morris Miller & W. T. Henderson, Clarion & Paullina; 6. Mayers Duke Colonel 1316335, Bill Durant & Proske Bros., Eldridge & Muscatine.

Two-Year-Old Bull (6)
1. Dibble Ideal Dictator 1303077, Maytag Dairy Farms, Clarence Jackson & Son & M. J. Lein, Newton & West Des Moines; 2. Rockcrest Raven Edward 1284742, A. J. Johnson, Elkader; 3. Wis Master 1285965, Jay Slater, Olin; 4. Clarsuco Carnation Ace Burke 1286224, Clarence & Susan Midesell; 5. SanMarGale Wis Prince, W. D. Mitchell

Aged Bull (4)
1. Lillywhite Prince 1259881, Eastern Iowa Breeders & Lillywhite Ranch, 2. Hickory Creek Homestead Gomar 1241889, John E. Weatherbee, Marshalltown, Cedar Rapids and Aztec, N. Mex.; 3. Blackie Pabst Burke Curtiss 1259936, Maynard Meyer, Dows; 4. Spies Ace Highboy 1278146, Herman Eggink, Sibley.

Junior Champion Bull
ManCryCo Raburke Carl 1339672, ManCryCo Farms.

Reserve Junior Champion Bull
ManCryCo Homestead Gallant Rue 1310802, Robert D. Wheater.

Senior & Grand Champion Bull
Lillywhite Prince 1259881, Eastern Iowa Breeders & Lillywhite Ranch.

Reserve Senior & Reserve Grand Champion Bull
Dibble Ideal Dictator 1303077, Maytag Dairy Farms & M. J. Lein.

Junior Heifer Calf (8)
1. Waltsons Ideal Wanda 4834999, W. T. Henderson; 2. Miss Illiana Korndyke Shiela, Alfred M. Paper & Son; 3. Walcrest Ormsby Burke Rosie 4792-722, Robert D. Walke, Guttenberg; 4. Haldan Royal Mabel 4863765, Harold Wheater & Son, Marshalltown; 5. Peaches Prilly Ideal, Gary Shoemaker, Waterloo; 6. Evertops Leader Duke Cobur 4762512, H. Dean McDonald & Sons, Gowrie.

Senior Heifer Calf (13)
1. Hawkeye Raven Diane 4661365, Ronald Chapman; 2. Stardell Leader Elly 4787072, Hadwen Kleiss, Fredericksburg; 3. Typlus Heda Prospect 476-6451, Morris Miller & Larry Herdon,

(Please turn to page 104)

313 Head Shown at Michigan B&W Day

Michigan Holstein breeders gave their enthusiastic support to the 1959 State Black & White Show to such an extent that a total of 313 head went through the ring in the individual classes — making it one of the largest events of its kind ever held in the states. It took place at Mason, Mich., on July 31 with Elmer Hansen of Cary, Ill., turning in an efficient and competent job as judge in spite of the large number of head and the heat of the day.

Twenty-one exhibitors plus some partnership combinations shared the ribbons in the first three places with Green Meadow Farms taking the largest share, having six firsts, seven seconds and five thirds. C. B. Smith was a close second with four in the first spot (one shared with MABC), two in second and five in third. The only other exhibitor to win more than one blue was Miss Nancy Smith with four winners; while W. C. Wright's Wil-Ru Farms, Dr. George Clinton & Coe Emens, Harold Sill, Jack R. Budd, Dr. George Clinton, and Stuart Hutchins each took one blue ribbon.

The Champions

For the third consecutive year the aged bull owned jointly by C. B. Smith and Michigan ABC, Wolverine Ben-Roo Diamond 1219218 (EX), was first in class and Grand Champion. Junior Champion Bull was the Green Meadow Farms senior yearling, Green Meadow Priority Nightcap 1324133, while the Reserve Grand Champion was Wis Masterpiece Mercedes Burke 1213615, the 2d Aged Bull owned by Newell Farms.

Grand Champion Female was the aged cow, Montrig Progressor Tone 4641483 (EX-91), owned by C. B. Smith. Budd Farm Miss Oaks 4504757 was first senior yearling and Junior Champion Heifer for Jack R. Budd, and the Reserve Grand Champion was the first 3-year-old heifer, Greenden Rocket 4600674, owned by Green Meadow Farms.

The Bulls

The Bull Calf class was divided into senior and junior groups. W. C. Wright brought out the junior winner that placed over the good Emens entry on balance, while C. B. Smith showed a grandson of the Grand Champion Bull to first in the senior class.

The junior yearling winner was Zeldenrust Pure Gold 1326796 who came to Harold Sill through the 1958 Chicago Classic. Calling him "quite a bull," the judge liked his size and depth over the younger Constellation in second for Green Meadow.

The winning senior yearling went on to become Junior Champion. A Carnation Priority son owned by Vance & Gerald Cole and Green Meadow, he had the style, character, and balance to head the class although the judge called the second place Bond Haven Centurion Star, owned by William Buchholz, cleaner over the shoulder.

It was a good class of seven 2-year-old bulls, headed by Skokie King 129-8375, the Pabst Leader Duke son owned by Dr. George Clinton and Coe Emens. Here again the judge spoke about the winner's good shoulder when putting him over the big framed entry of Buth & Van Markenstein that stood on a good set of feet and legs. Third was the smooth rumped sire of the first senior bull calf.

The Grand and Reserve Grand Champion bulls stood one-two in the class of aged bulls. Wolverine Ben-Roo Diamond 1219218 (EX), owned by C. B. Smith and MABC, continued his winning record here—a bull with size, balance, shoulder, and good on the move. Second was Wis Masterpiece Mercedes Burke 1213615, owned by Newell Farms, with a good head and particularly nice through the front. Morris Place's Hyup Baron Var 1105-232 in third is a sharp 9-year-old who looks considerably younger than his age. He made out on a close decision over the fourth place bull that is the sire of the winner.

The Females

Nancy Smith picked up the first of her four blue ribbons with her smooth and deep junior heifer calf that won over Jack Budd's long bodied Royal Heir daughter in a class of 21 heifers. A granddaughter of the Grand Champion Bull with character and quality was selected to head the 49 senior calves for C. B. Smith, followed by another calf owned by C. B. Smith and O. F. Foster. The third place heifer was also particularly nice—she owned by Helen Miller.

A Green Meadow bred and owned daughter of Carnation Flashy Topper won the blue for junior yearlings, having the balance, top and udder promise the judge liked. Two younger calves came next for C. B. Smith.

Jack R. Budd brought out his daughter of Budd Farm Master Ace (EX-91) and Sutten Oaks Var Fayne (EX) to head the senior yearlings. She went on to become a deserving Junior Champion. A heifer that's hard to fault, she had the necessary flash to win over Elton Frey's desirable Dibble Crescent Black Gem who was not quite so nice on the move as the winner. Third was a Green Meadow Constellation daughter, not having quite the depth of those above her.

Aged Cows

The thirty-six aged cows were "the class" of the day, earning considerable praise from the judge. Twelve officially Excellent cows were included, with at least three of these as high as 91 points each. C. B. Smith brought out the eventual Grand Champion in Montrig Progressor Tone, a daughter of Rockwood Rocket Tone. She was one of the 91-point cows . . . due in a couple of weeks . . . looking very dairy and with an especially nice fore udder. Just a 5-year-old now, she has completed an AR record of over 800 lbs. fat on 2X. Next came a perennial show cow from Green Meadow, Jenneval Texal Happy, an 11-year-old with a tremendous body and deep middle. Third was another C. B. Smith entry, also a 91-pointer and showing very smooth. Last year's Grand Champion for Ralph Piepkow has to be content with fourth place as she looked to be about an hour away from calving. She is Woodside Martha Burke who finished her latest HIR record with close to 1000 lbs. fat on 2X—obviously a great producer. To indicate the quality of the class, another 91-point Excellent that was to become the Best Uddered Cow of the show for Nancy Smith stood in 7th place. This was a real class all the way.

While the 4-year-olds didn't have the power of some of the other milking classes, still Nancy Smith's Maple-Dale Prince Fobes Julie was a deserving blue ribbon winner with her good udder and over-all smoothness. Just

(Plase turn to page 26)

Michigan B & W Day Winners

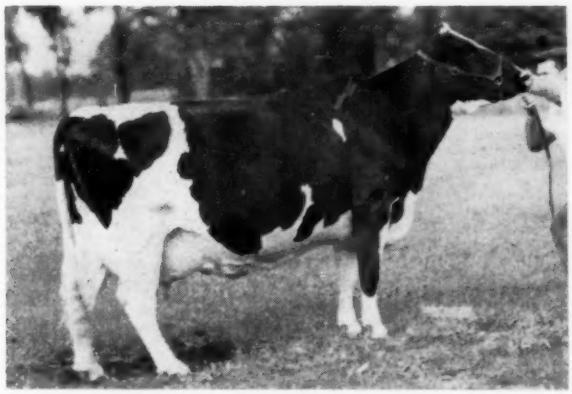

MONTRIG PROGRESSOR TONE 4641483
First Aged Cow, Sr. & Gr. Champion Female, Michigan B & W Show, 1959. C. B. Smith, Williamston, Mich.

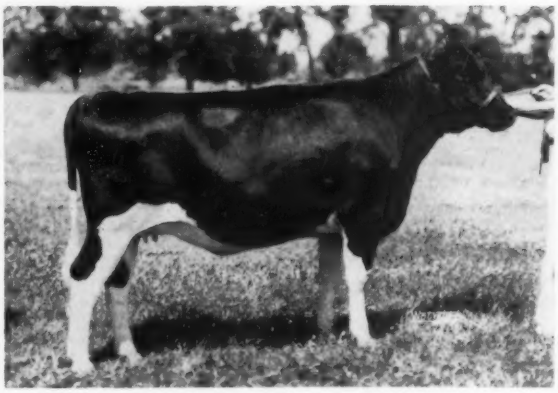

BUDD FARM MISS OAKS 4504752
First Senior Yearling Heifer & Junior Champion, Michigan B & W Show, 1959. Jack R. Budd, Belleville, Mich.

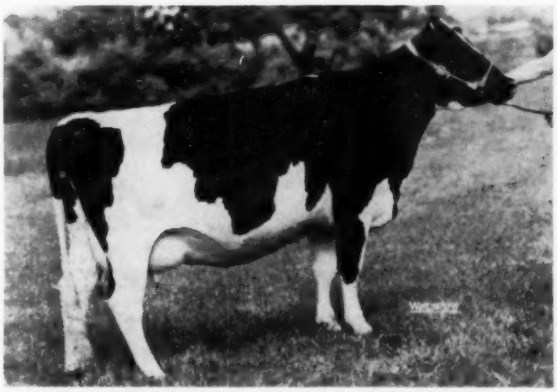

FOR-MAR DIAMOND DOLORES 4331550
First Dry 2-year-old Heifer, Michigan B & W Show, 1959. Miss Nancy R. Smith, Williamston, Mich.

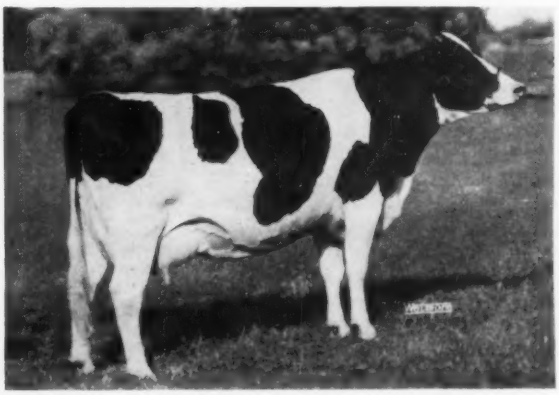

GREENDEN ROCKET 4600674
First 3-year-old Heifer, Michigan B & W Show, 1959. Green Meadow Farms, Elsie, Mich.

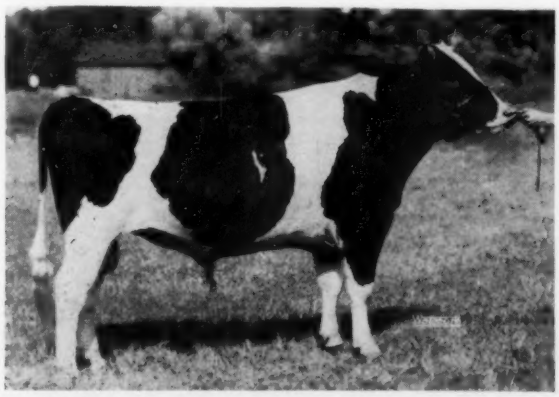

GREEN MEADOW PRIORITY NIGHTCAP 1324133
First Senior Yearling Bull & Junior Champion, Michigan B & W Show, 1959. Green Meadow Farms, Elsie, and Vance & Gerald Cole, Charlotte, Mich.

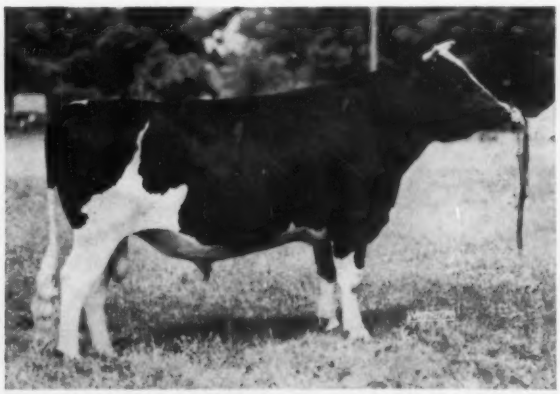

SKOKIE KING 1298375
First 2-year-old Bull, Michigan B & W Show, 1959. Dr. George R. Clinton & Coe F. Emens, Mason, Mich.

MICHIGAN (from page 24)
finishing a fine record, C. B. Smith's Bertha Sovereign Fayne was next, somewhat stale. She was followed by the clean cut, milky heifer owned by Dr. George Clinton.

Last year's All-American 2-year-old came to the fore for the 3-year-olds with the judge calling her "milky" and complimenting her particularly for rear udder. Greenden Rocket, owned by Green Meadow Farms and later made Reserve Champion of the show, classified VG-89 this past year, made over 16,000 lbs. milk, and was due to freshen in just over two weeks from show date. In second was the beautiful rumped and good uddered John Reisbig heifer, Village Acres Kitten Burke, not having quite the size of the winner. Third was the clean cut Wil-Ru Farms entry.

Dr. George Clinton placed up in the milking 2-yr-old class with King Orchard Leader Susan, a sharp dairy heifer with plenty of character. Green Meadow Farms' second place winner had nice spring of rib and a better rump than the winner and was a little larger than the third prize dairy heifer shown by Ralph Piepkow.

The judge called the winning dry 2-year-old "outstanding" liking her a little better in the rear udder than the larger framed heifer in second. Nancy Smith owned the winner, For-Mar Diamond Dolores (1st junior yearling here last year) and Virgil Goldner & Sons entry was second. Green Meadow and C. B. Smith were in at third and fourth with a close pair.

Except for Senior Get of Sire, Green Meadow took first place in all groups. The Senior Get of Oliver Acres Carnation Don, exhibited by Stuart Hutchins, included the 3d Produce of Dam plus the 8th 3-year-old. In the winning Produce, Green Meadow showed the 2d Aged Cow and her sister; in Best 3 Females bred by Exhibitor were two aged cows and a 4-year-old; and in the Get of Carnation Flashy Topper were the first, fifth and sixth junior yearlings.

For County Herds, Ingham County had it all its own way with both Grand Champions, the Best Uddered Cow and other prize winners.

—R.H.H.

Placings follow:

Jr. Bull Calf (2):
1. Wil-Ru Supreme, W. C. Wright, Williamston; 2. Coemens Dictator Golden King 1353562, Coe F. Emens, Mason.

Sr. Bull Calf (16):
1. Wolverine Raven Sovereign 1333-142, C. B. Smith, Williamston; 2. Green Meadow Dancer 1341707, Merle, Duane & Velmar Green, Elsie; 3. Green Meadow Bullet 1340253, Merle, Duane & Velmar Green; 4. Wolverine Raven Dewdrop 1334887, C. B. Smith; 5. King Orchard Ideal Burke, George R. Clinton, M. D., Mason.

Jr. Yearling Bull (6):
1. Zeldenrust Pure Gold 1326796, Harold Sill, Lawrence; 2. Green Meadow Rag Apple Jesse 1325321, Merle, Duane & Velmar Green; 3. Leighton Burke Cyrus 1315761, C. B. Smith; 4. Rose Brook Symbol 1342664, Potter Brothers, Wayland; 5. Carnation Ideal Elation 1318980, Leonard Burmeister, Ann Arbor.

Sr. Yearling Bull (8):
1. Green Meadow Priority Nightcap 1324133, Vance & Gerald Cole, and Charlotte, Merle, Duane & Velmar Green; 2. Bond Haven Centurion Star 1321476, William C. Buchholz, Pigeon; 3. Wolverine Reflection Sovereign 132-6847, C. B. Smith; 4. Whippoorwill Mutual Andy Jr. 1326571, George Macomber, Ann Arbor; 5. Glenafton Spotlight 1338660, Sidney & Patricia Murphy, Olivet.

Two-Year-Old Bull (7):
1. Skokie King 1298375, George R. Clinton, M. D. & Coe F. Emens, Mason; 2. Mardic Roburke Fobes 1301486, D. A. Buth & Gerrit Van Markenstein, Belmont; 3. Wolverine Diamond Jim 1299963, C. B. Smith; 4. Bond Haven Centurion Citation 1312111, Merle, Duane & Velmar Green, Elsie & Ralph Piepkow, Springport; 5. Jon Village Acres O Burke 1300294, Al Reisbig, Ionia, Mich.

Aged Bulls (7):
1. Wolverine Ben-Roo Diamond 121-9218, C. B. Smith & M.A.B.C.; 2. Wis Masterpiece Mercedes Burke 1213615, Newell Farms, Yale; 3. Hyup Baron Var 1105232, Morris Place, Rochester; 4. Ben Roo Elmvic Cavalier 1152060, C. B. Smith & Pichan Brothers, Williamston; 5. Mooseheart Golden Director 1253350, Sumner S. Sollitt, South Haven.

Jr. Champion Bull:
Green Meadow Priority Nightcap 1324133.

Sr. & Gr. Champion Bull:
Wolverine Ben-Roo Diamond 1219-218.

Res. Gr. Champion Bull:
Wis Masterpiece Mercedes Burke 1213615.

Jr. Heifer Calf (21):
1. Gamboling Senator Millie 4806129, Nancy R. Smith; 2. Budd Farm Royal Kate 4838313, Jack R. Budd; 3. Coemens Duchess Golden Leader 4839334, Coe F. Emens; 4. Gamboling Corine Reverberation 4797639, Nancy R. Smith, Williamston; 5. Green Meadow Topsy Dall 4857011, Duane & Velmar Green; 6. Sills Diamond Pat Mooie 4804217, Judith E. Sill, Lawrence; 7. Coemens Golden Duchess Kyki 4839335, Cow F. Emens; 8. Hutch Beauty Ideal Rosette Stuart Hutchins; 9. Budd Farm Royal Toots 4838314, Jack R. Budd; 10. E. T. 10477, George R. Clinton, M. D.

Sr. Heifer Calf (49):
1. Wolverine Diamond J Lou 4665820, C. B. Smith; 2. Wolverine Ben-Roo Segis 4682235, C. B. Smith & O. F. Foster, Clarkston; 3. Emily Snowball Princess 4623171, Helen Miller, Williamston; 4. Green Meadow Best Pansy 4775291, Merle, Duane & Velmar Green; 5. O A S Hickory Creek Twilight 4802450, Nancy Smith; 6. Green Meadow Fashion Lassie 4743403, Merle, Duane and Velmar Green; 7. Flint Senator Pluto Jean, J. Kermit Carey, Flint; 8. Village Acres Kandy J. Burke 4848152, Judith J. Reisbig, Ionia; 9. Wolverine Ben-Roo Segis 4682235, C. B. Smith & O. F. Foster, Clarkston; 10. Green Vale Mae Elizabeth 4723837, Gerrit J. Buth & Sons, Coopersville.

Jr. Yearling Heifer (33):
1. Green Meadow Topsy Starmist 4584503, Merle, Duane & Velmar Green; 2. Michom Fond Hope Hartog 4596108, C. B. Smith; 3. Wolverine Raven Palmyra 4596996, C. B. Smith; 4. Village Acres Whitie O Burke 4580692, Judith Reisbig; 5. Green Meadow Topsy Daisy 458403, Merle, Duane & Velmar Green; 6. Green Meadow Topsy Nelly 4604901, Merle, Duane & Velmar Green; 7. Pioneer Trail Dynamo Ada 4770417, Newell Farms; 8. Michome Inka Valdessa Lois 4527821, Ronald Brown, Oxford; 9. Green Meadow Topsy Jannie 4680005, Merle, Duane & Velmar Green; 10. Wolverine Raven Fayne 4583672, C. B. Smith, Williamston.

Sr. Yearling Heifer (37):
1. Budd Farm Miss Oaks 4504752, Jack R. Budd; 2. Dibble Crescent Black Gem 4690630, Elton Frey, Ann Arbor; 3. Green Meadow Stella Favor 4446526, Duane, Merle & Velmar Green; 4. Wolverine Fond Pauline 4475566, C. B. Smith; 5. Wolverine Fayne Lawmaker 4407659, C. B. Smith; 6. Rossvale Lucky Queen Bee 4558011, Leslie Ross & Son, Olivet; 7. Green Meadow Tidy Lue 4558287, Merle, Duane & Velmar Green; 8. Helsamar Baron June 4744450, Morris C. Place, Rochester; 9. Wood-Jon Champion Della 4522091, Herb A. Miller, Williamston; 10. Flint Senator Cynthia 4622856, J. Kermit Carey.

Two-Year-Old Heifer (dry) (18):
1. For-Mar Diamond Dolores 4331550, Nancy R. Smith; 2. Rendlog Acres Ormsby Doreen 4552988, Virgil Goldner & Son, Rockford; 3. Melview Snowball Leney 1328254 CHB, Merle, Duane & Velmar Green; 4. Flora Supreme Echo 4402698, C. B. Smith; 5. King Orchard Leader De Kol 4404356, David Clinton, Mason; 6. Piepkow Korndyke Dolly 4369790, Ralph Piepkow; 7. Holdaele Rag Apple Tootsie 4585452, J. Kermit Carey; 8. Holdaele Rag Apple Topsy 4585455, J. Kermit Carey; 9. Holdaele Rag Apple Barb 4585446, J. Kermit Carey; 10. Hewfields Zuba Etta Bobetta 4414810, H. L. Hewitt & Sons, Elkton.

(Please turn to page 83)

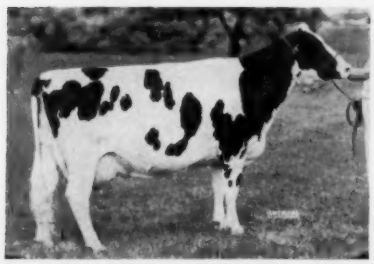

NAN-JAN JULE KONIGEN 3806066
Best Uddered Cow, 7th Aged Cow, Michigan B & W Show, 1959. Miss Nancy R. Smith, Williamston, Mich.

GET OF OLIVER ACRES CARNATION DON 1183064
First Get of Sire, Michigan B & W Show, 1959. Stuart Hutchins, Rochester, Mich.

BEST 3 FEMALES BRED BY EXHIBITOR
Michigan B & W Show, 1959. Green Meadow Farms, Elsie, Mich.

Travel Notes - - -

A Brief Look at Two Los Angeles Herds with W.T.P.

ROGER JESSUP FARMS

This is said to be the largest independent dairy in the nation. Roger Jessup, a dairy industry leader on the West Coast, founded the organization in 1919 and manages it now with the help of his four sons, Vince, Web, Bud and Bert. Their far-flung empire has many branches of which the 1000-cow Certified Dairy at Glendale is but one. I had the pleasure of spending one morning here guided by Ben Simonson, sire analyst for the Jessup artificial breeding business which is also headquartered here. They milk about 1600 more at Pacoima and Torrence. Milk is bottled at the dairy and sold through some 60 outlets as well as a retail drive-in store at the dairy. They raise about 2200 heifers a year, chiefly at Chowchilla and Parks Ranch at San Luis Obispo. In addition the Jessups operate Hereford ranches in northern California at Morgan Hill, Arroyo Grande, Eel River, Livingston, and Alturas.

The artificial breeding program serves an area from the Mexican border up to Stockton in the San Joaquin Valley, employing about 30 inseminators, and breeding about 70,000 cows a year. They have recently invested in liquid nitrogen equipment for freezing and storing semen and are doing quite a bit of custom work.

Their purebred breeding program now embraces some 200 head, 150 in milk and on HIR test with a 580-lb. fat herd average. Their cows are bred to calve about every 12 months. Calves are held for a month to six weeks and then shipped north for development and breeding, returning at a few weeks from calving to take their place in the milking strings.

The two most popular bulls in the stud came from the Green Bay Reformatory herd in Wisconsin, a son and a double grandson of Wis Ideal. The son is Wis Imperial Count 112-6309, out of Wis Cherry Count. Now 9 years old and classified VG, he was proven in the Ned Jensen-Platt Ranch herd near Chino with a 781-lb. milk increase on 14,545-lb. dams, 27 pairs. His 6 classified offspring average 83.16 points.

The Magistrate bull was also selected by Ned Jensen for the Platt Ranch Co. herd where he was proven with a 2,032-lb. milk increase on 12,110-lb. dams, 15 pairs. His daughters average 4% test. Magistrate will be 9 in December and is also classified Very Good. He is by Wisconsin Masterpiece and out of Wis Lullaby.

Two other popular herd sires are the Reserve All-American bulls pur-

(Please turn to page 30)

A familiar sight to most Southern California milk drinkers is this Adohr Farms statue, widely used in their extensive milk advertising.

Two Popular Jessup Sires

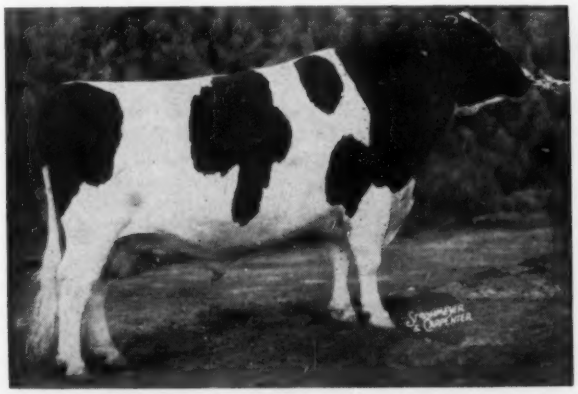

MOOSEHEART SUPREME 1109640 (EX-94)
Res. All-American Aged Bull in 1954, and a Silver Medal Production Sire. His HIR proof shows a daughter average of 15,276 lbs. milk, 3.77%, 576 lbs. fat (+99 lbs.).

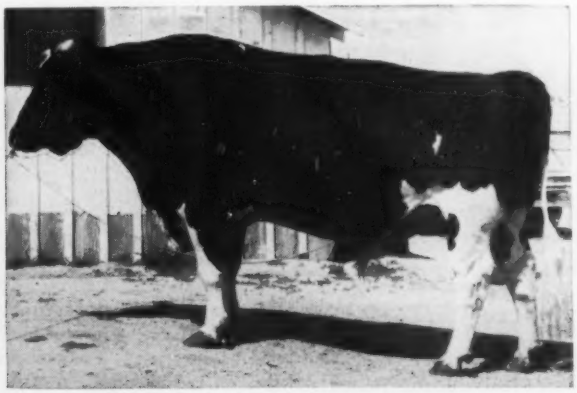

WIS MAGISTRATE BURKE 1126307
A double grandson of Wis Ideal that was proven in the Jensen-Platt herd near Chino. His proof shows a daughter average of 14,142 lbs. milk, 4.01%, 567 lbs. fat, a 107-lb. fat increase. Classified VG.

Editorial - -

Herd Sire Issue

We wish to acknowledge a suggestion that has undoubtedly added immeasurably to the value to the breed of the Herd Sire (Aug. 22) issue of the **World** with its 276 pages of Holstein information.

While the issue was still in the planning stage, Robert V. Rasmussen, owner of Elmwood Farms, expressed the opinion that this valuable reference should be made available to interested dairymen throughout South America who do not ordinarily receive the magazine.

Acting upon this suggestion, we consulted with Executive Secretary Rumler of The Holstein-Friesian Association of America who enthusiastically backed the plan. The result is that some 500 extra copies of the issue have been mailed to 14 countries of Mexico, Central and South America. The Executive Secretary arranged for distribution to key personnel in those countries and, incidentally, reports an excellent reception to the idea. The **World** assumed the cost of the extra copies and mailing.

We would like to point out that this is not the only added distribution this special issue receives. Each Association Fieldman has an extra supply to be used strategically for promotional purposes—at fairs, field days and for individual inquiries. In addition, we receive numerous requests for copies from interested breeders—both beginners and veterans—throughout the year.

The **World** subscription list stands currently at 29,759. More than 3,000 additional copies of the issue went through our plant. Who can measure the influence on the future of the breed provided by this 3000-plus bonus?

In further reference to the Herd Sire Issue we are proud of the fact that it is the largest in this special series, exceeding the 1958 issue by eight pages. Our Golden Jubilee Issue (January 1954) still remains our largest at 308 pages.

In this present issue 261 advertisers made use of the special facilities it offers in extra circulation and permanent reference value.

The printing consumed over 21 tons of paper.

Corse Press linotypist T. R. Dunn has made some further interesting computations for an article in our local paper. The body of the paper (not counting the covers) took 286,450 sheets. Since each sheet contains 10.32 square feet, the total face area figures out to 2,956,164 square feet —enough to cover 68 acres — on a quiet day.

Beef Problem Concerns Dairymen Too

Beef cattle breeders are concerned over the build-up in cattle numbers, we glean from a report recently made by the Fact Finding Committee of the General Council, American National Cattlemen's Association. The report was published in full in the recent splendid Annual Herd Reference Edition of the Aberdeen Angus Journal.

Perhaps some of the facts presented will be of interest to our readers, for anything that affects future beef prices is of concern to Holstein people, and to a lesser degree all dairy cattle breeders.

Commercial slaughter of cattle for the first four months of this year was down 500,000 head or 6.5%. Commercial calf slaughter was down 727,000 head, or 21.8%. The cattle averaged 44 pounds heavier this year, because of a larger proportion of fed cattle and a smaller proportion of cows, so there was no shortage of beef at the consumer level, in fact an increase.

Cow slaughter has declined to the lowest level for the corresponding months since the comparable period of inventory increase in 1951 and 1952.

Beef prices have been well maintained and unless there is drought-forced liquidation of herds "the prospect is for all cattle prices to hold well throughout the rest of this year."

The clearly expressed fear is that the continuation of this inventory build-up of cow herds will bring on another bust like 1953. The Report goes on to point out that such a price bust is not inevitable, if enough beef producers begin to cull down their herds this fall, with corresponding decrease in next spring's calf crop.

They recognize that increased marketings of cows would result in somewhat lower cow prices during the coming fall. But, on the other hand, a continued build-up of five million head or more a year, is certain to have disastrous effects on beef cow prices at a later date.

In conclusion the report states "if enough producers will recognize the precariousness of further rapid expansion of cattle numbers — and move this year to check their contributions to it — any real bust in the cattle market in the next few years can be avoided."

Thus all producers of cattle — whether beef or dairy— have their problems of production and over-production. Our industry is of course concerned primarily with milk production, and this continues to set new records in spite of the fact that dairy cow numbers have been tending downward for several years. High prices for beef and continuing education by all agencies have resulted in considerable culling of herds. General average production, while yet too low to permit the average cow to pay her keep, has increased year by year in an encouraging manner.

Culling, however, is a never ending process for the sound breeder and the ambitious dairyman. The report of the Fact Finding Committee of the beef industry would seem to suggest price advantage in sending cull cows to market quite promptly. There is no time like the present.

Index for 1958 World Available

We have available a limited number of copies of the Index of Holstein-Friesian World, Vol. 55, covering the year 1958 and will be pleased to send copies upon request as long as the supply lasts.

Breeders who preserve their copies, either in bound or unbound form, will find that this printed index will add greatly to the ease of reference. We include them of course, in the bound volumes prepared here and which will be available a little later to those who have ordered them.

17th Farm Census Coming This Fall

This is the year of the farm census. The Census of Agriculture is coming this fall as early as October in some areas, in November in other areas. It is one of the biggest farmer-government cooperative undertakings of this decade. It is the 17th nationwide Census in which farmers and the United States government have participated during the last 120 years.

An Act of Congress provides for a Census of Agriculture once every 5 years. The last census was taken in 1954. Congress also provided that the data collected in the census can be used only for statistical purposes, i. e. to obtain totals for counties, States, etc. The Act of Congress providing for the census prohibits the making of census information for an individual farmer or farm available to any tax or investigation agency. Census takers are required to take an oath to keep all census information confidential.

How Census is Taken

The Census of Agriculture is taken under the supervision of the Bureau of the Census, the Government's largest collector of facts. An army of 30,000 enumerators will take the census. Each enumerator will be a local resident, will be required to take a qualifying test to get his or her job, and will be given at least 12 hours of training before he starts his or her job. He will enumerate the farms in his local area—usually an area contains 100 to 200 farms. He will be given about 3 weeks to complete his job. A force of about 15 enumerators will work under a local supervisor or crew leader. The crew leader will also be a local resident and will have charge of enumerators in a county or sometimes in two counties. Crew leaders will be required to take a qualifying test to secure their jobs and will receive 5 days of training before starting on the job.

The farm census represents a cooperative undertaking by the Government and the farmer. The taking of an accurate census requires the active participation and cooperation of every farmer, because to have a complete census, each and every farmer must provide accurate information regarding his farming activities. The Bureau of the Census will ask direct help on the part of the farmer. About two weeks before the census taking starts, the census will ask the post offices to distribute a copy of the farm census questionnaire to each boxholder on rural routes and in rural post offices. Farmers will be asked to fill out these questionnaires and give them to the local census taker when he calls.

Farmers have participated in deciding what questions will be asked in the census this fall. Representatives of farm organizations such as the Farm Bureau, The Grange, The Farmers Union, and Farmers' Cooperatives have served on an Advisory Committee that recommended to the Bureau of the Census the questions that should be included in the census.

Kind of Information Farm Census Calls For

The census questions will call for 3 kinds of information. The first kind of information will call for a count of farm resources — farms, area of farms, acres of cropland, acres used for pasture, numbers of each kind of livestock and poultry on farms, number of persons working on farms, number of various kinds of farm equipment on farms, etc.

The second kind of information requested by the census will be a record of farm products produced and sold in 1959. This information will be obtained by asking such questions as "How many acres of corn were harvested this year? How many bushels of corn were harvested? How many hogs were sold? How much milk was sold? Etc."

The third kind of information asked by the census will relate to selected farming activities this year. How many days did the farmer work off his farm? How much fertilizer and lime was used this year? How much was spent for farm labor? for custom work? for feed? for gasoline and oil?

To answer the census questions, farmers will need to keep a few simple records. The Bureau of the Census is urging each farmer to keep a record of his harvest, the products sold and major farm expenses so that he can easily and accurately fill out his census report in October or November. It is believed that the record keeping desirable for Census purposes will also be worth while for the farmer's management purposes.

Farming Is Changing Rapidly

The United States is changing rapidly. There are now twice as many people in the United States to feed and clothe as in 1900. The increase in population during the last 10 years is greater than the total population of the United States in 1850.

Farming is one of our basic industries, but it is undergoing rapid changes. Even though population is increasing, there are fewer and fewer farm workers. In 1910 there were more than 13 million farm workers. In 1954, there were less than 8 million farm workers. As recently as 1940, one out of every 4 persons in the United States lived on a farm; in 1954, only one person out of 8 was a farm resident. Never before in our history have so few farmers produced so much. In 1850, each farmer and farm worker produced food and other agricultural products for himself and four other persons. By 1900, one farmer and one farm worker provided these items for 7 others. Now the ratio is one farmer to 20 other persons.

Change in Farm Numbers

From 1940 to 1954 the number of farms declined more than 1,300,000, yet the total production of farm products has continued to increase. However, the acreage of land used for growing crops and pasturing livestock has changed very little. Many farmers who have retired from farming and gone to work in town have rented their farms or fields to others in recent years. Reduced labor requirequirements because of mechanization, reduction in acreage allotments under national farm programs, improvement in roads in rural areas, the spread of industry to small towns and rural areas and the desire of farm people for additional income to supplement the farm earnings have brought tremendous changes in off-farm work in recent years. In 1929, one out of 9 farm operators worked off their farm 100 days or more.. In 1954 , 3 out of 10 farm operators reported 100 or more days of work off their farm and one out of every 5 farmers worked 200 or more days at a nonfarm job.

From 1940 to 1954, the average size of the United States farm increased almost 40 per cent. The average acreage per farm of land used for harvested crops increased 44 per cent during the same period.

The increased production through the use of machines and new and improved farming methods has resulted in significant changes among farms. The number of farms selling dairy products declined 1 million from 1944 to 1954 but milk production increased by 10 per cent.

The coming farm census will provide up-to-date facts on the ever-occurring and rapid changes in what promises to be the 5-year period of the greatest change in United States agriculture.

JESSUP (from page 27)

chased from Mooseheart, Pabst Statesman (SMP-VG) and Mooseheart Supreme (EX-94, SMP). Both show a substantial increase on 12,000-lb. dams.

The top proof in the stud belongs to a bull of Carnation bloodlines bred and proven in the high producing herd of Dr. Chas. L. Good & Son, Santee, Calif. He is Wear River Resolute Paul (VG) who increased 16,097-lb. dams by 530 lbs. of milk.

Another popular and highly proven sire in the stud is Sangard Hope Burke (SMP) that came to Jessup's from the Golden West Breeders Stud at Modesto which they bought in 1955. He was proven in the high producing Hedegard and Dinsdale herds near Modesto. Another Burke-bred sire came from the Utah State Industrial School at Ogden, Weber Roamer Burke Cyclone, proven by and purchased from Alex Papageorge & Sons, Ogden. This bull's 10 classified daughters average 83.9 points and a daughter was All-Western 4-year-old in 1958.

Skokies at Adohr

It is always thrilling to visit the tremendous Adohr Farms spread out at Camarillo. Manager Art Knight was watching the Guernsey judging at the Great Western that day and Jim Elliott did the honors.

Since my last visit here two interesting Elmwood bred sires have been introduced into the breeding program. The older one, Skokie Golden Coronet 1215448, now has daughters in milk that are generating much interest among breeders on the West Coast. The ones we saw had something extra in the way of size, combined with the kind of legs, rumps, udders and dairy character that all good breeders are seeking. One bob-tailed heifer in the three-time string was particularly attractive and might well have been in at the Great Western with the show string. The Golden Coronet senior get won first there. His son, Adohr Golden Banner, out of Adohr Confident Beautiful, twice 700-lb. All-Western 3-and 4-year-old, was 1st prize senior yearling and Junior Champion. Another son was 2nd junior yearling. Daughters placed 4th, 6th and 7th in the 2- and 3-year-old classes, and 2nd in junior yearlings.

Skokie Golden Coronet is a son of Skokie Golden Prince (VG-GM) out of Plain View Cora Jewel (EX), 831-lb. fat daughter of Wis Leader. His first daughters on test are doing very well, led to date by Adohr Golden Velda with 712 lbs. fat as a junior 2-year-old (3X). Two others have finished with 639 and 524 lbs. as 2-year-olds and six others are on test with first calf. Two of his young sons are in service, the Junior Champion mentioned above, and Adohr Golden Lord, from a twice 800-lb. fat VG Excelsior Ranch bred dam, Exranco Valdessa Laura.

The other Elmwood bull is Skokie Creation Victor 1274685, a big (2700 lbs!) showy 3-year-old that may be the aged bull to beat out there another year. He is sired by Ravenglen Creation (EX-GM) and out of the Excellent 928-lb. fat 2-year-old Class Leader, Skokie Princess Vera, daughter of Dunloggin Lochinvar Prince. "Vera" is a 7/8 sister to the Excellent 1301-lb. Skokie Golden Joy, dam of the Elmwood herd sire, Skokie Design, and the Harden Farms herd sire, Skokie Noel. His oldest daughters are yearlings.

Adohr Bellboy Stalwart carried the Adohr colors in the aged bull class where he placed 2nd to the massive Rockwood bull from Cheatham Dairy. His daughters are doing well, with records up to 825 lbs. fat so far.

★ TRIUNE ★

"The TON-COW Family"

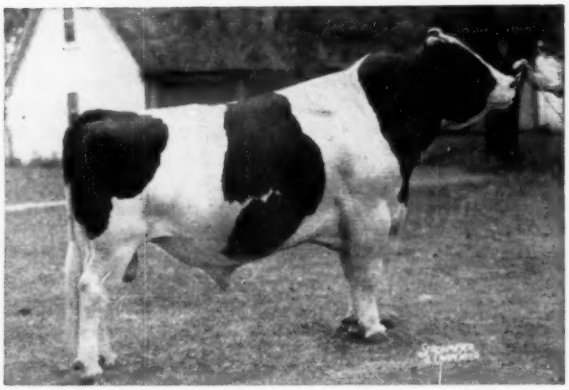

RAVENGLEN TRIUNE PRINCE (EX-GM)

The **best** *Holsteins give you the things you want* **in a BIG way. Higher** *production,* **longer** *life.* **better** *placings in the show ring, and* **more** *money at the sales and over the block. Great size belongs to the* **Ravenglen Triunes** *by right of inheritance. PRINCE (in service here) is an* **inbred** *Triune - big and siring them big. We are also using two of his sons and one son of his maternal and 3/4 sister, our 1156-lb. 2X Excellent "Urena" cow that weighed 2200 at her last freshening! Our home-bred TRIUNES won 1 first and 6 seconds at the 1959 Ill. B & W Show. TRIUNES are the kind you can show with pride and milk with satisfaction. They are the kind of Holsteins you want -* **in a BIG way!**

Our 28 "Prince" Dtrs.: 4 EX 10 VG 14 GP
(Average: 85.2)

His Latest HIR Proof:

24 Dtrs.	13996	3.73%	523
24 Dams	12570	3.74%	470
	+1426	—.01%	+53

Send for our latest TRIUNE bull list today.

RAVENGLEN FARM ◆ Antioch, Illinois

Phone: Antioch 539R1

ROBERT L. HUNTER Owner — **EARL MOELLER** Manager — **ROBERT DAY** Herdsman

American Rag Apples

Burgeson Farm Dispersal

TWO BIG DAYS MON. & TUES. SEPT. 28 & 29

200 HEAD

SELLING
ON THE BURGESON FARM
JUST OFF U.S. HIWAY 71
ON MO. 150

GRANDVIEW MISSOURI

About the Herd Sires

Regent Rockwood 1285716 - 252036CHB (Very Good) (86) at 3 yrs. A double grandson of Houckholme Sov. Sky Rocket (Extra); from Hilda Rockwood Rockette (EX) 4 yr. 346d 17475 m 4.1% 714 F 2X. He has 27 daughters in the herd from bred heifers down, and 23 head are bred to him.

Abbekerk Elmcroft Rag Apple 1157778 - 231517CHB (Gold Medal) 4 daughters and 11 head are bred to him. His dam All-Canadian and All-American.

Weavers Inka Supreme 1216732 (Excellent) SMT is a son of Inka Supreme Reflection (Excellent) from Sunnyside Rag Apple Eileen (EX) a daughter of Bond Haven Rag Apple Paul (Excellent).

Weavers Inka Supreme has 24 milking daughters in the herd at present and 23 more females carry his service. Average score on his daughters as 2 and 3 yr. olds 83.5 with 7 VG, 9 GP; 2 G.

Woodbourne Inka Reflector - 33 head are bred to him.

Sovereign Cochran 1007680 (Gold Medal) a total of 38 daughters in the herd, 11 milking by sale time. 20 females are bred to him.

SOME FACTS ABOUT THE HERD

- ★ It consists today of 90 head of milking females; 27 bred heifers; 65 open heifers and calves; and 15 bulls.
- ★ As of July 18, 1958 - the date of the last classification, 6 Excellents, 27 Very Good, 34 Good Plus and 9 Good.
- ★ The herd will be classified again before sale day.
- ★ The herd has an 8 year average of 13,533 milk, and almost 500 fat on 2X; 497.8 to be exact.
- ★ Nine All-Missouri Awards in 1958; a total of 40 All-Missouri Awards since 1949.
- ★ It is the home of 1 National record, and 2 State records.
- ★ 10 cows over 700 fat; 1 over 800 fat, in the herd now, and selling.
- ★ The herd is Bang's certified, T B accredited, and calfhood vaccinated
- ★ Burgeson Farm has always been the fountainhead of the Rag Apples in the Southwest.

→ LATE NEWS FLASH –

BURGESON FARMS PREMIER BREEDER & EXHIBITOR – 1959 OZARK EMPIRE FAIR

A DAUGHTER AND SEVERAL GR.-DTRS. OF THIS FORMER NATIONAL CHAMPION SELL

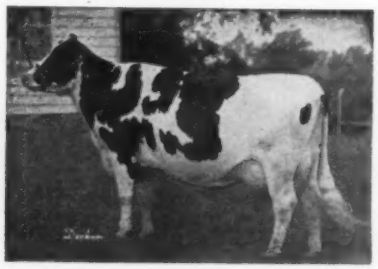

ANN CARNATION DEWDROP (VG) Former Nat. Champion sr. 4-year-old HIR 2X with 1126 F. 4.2% 26,892 M. She came back at 6 years with 1124 F. 29,780 M. for the Burgesons.

T. HOBART McVAY, Sale Mgr.
NICKERSON, KANS.

Plan now to attend this dispersal of one of the really great herds of North America.

OPEN HOUSE AND BARBECUE THE EVENING OF SEPT. 27

FOR YOUR CATALOG WRITE –

Burgeson Farm, Owners

GRANDVIEW, MISSOURI

BURGESON FARM DISPERSAL

American Rag Apples

— ALL PICTURED ARE SELLING —

SHE SELLS WITH 5 DAUGHTERS AND MANY GR.DTRS

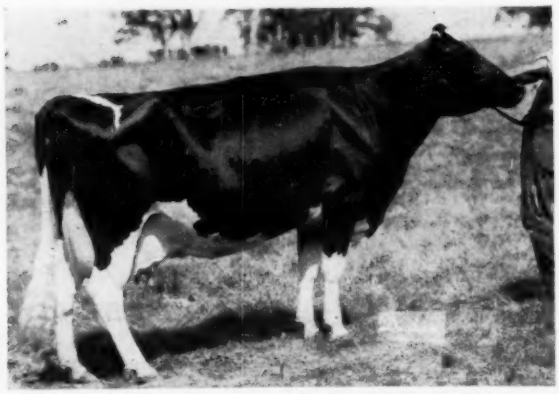

HER DTR. BY SOVEREIGN COCHRAN

The Family Of "Lee"

BROOD COW EXTRAORDINARY — SHOW COW — PRODUCER

MANY TIMES BEST UDDER WINNER AND ALL-MISSOURI AGED COW

Peggy Leeholm Rag Apple 3384148 (Excellent)
Born 3-25-'49

As of Sept. 1958 she has 105427 milk 3.9% 4100 fat 2243 days, she was fresh 11-27-'58 and is headed for 800 fat or over in her present lactation freshening at 9 yrs. 8 mo. and will pass the 125,000 milk mark, in her present lactation.

She is due in January to Woodburne Inka Reflector

A GR.DTR OF "LEE" ONE OF GREATEST BRED BY BURGESON

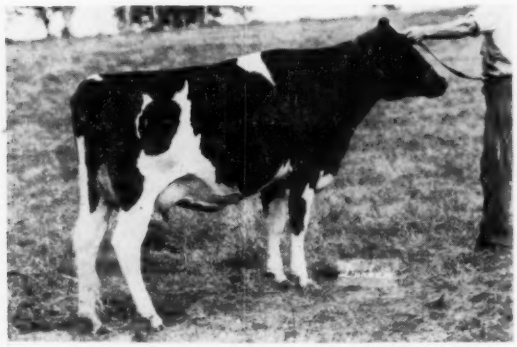

Tabur Cochran Stella 4322850
Born 12-9-1956
Fresh 11-23-'58 2nd Sr. yrlg. Mo. State Fair '58 & member 1st 279 days 13600 milk 487 fat 3.8% (Inc.) **(at 3 Fairs including Dallas.) Will finish with about 600 as a sr. yrlg. She is due in March to Weavers Inka Supreme 1216732 (Ex) (SMT). Will be classified before sale day.

A GRAND CHAMPION 1959 →

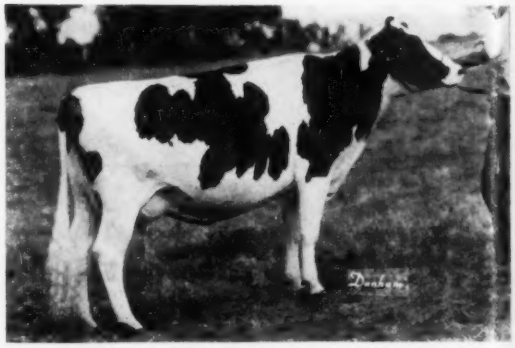

Tabur Leeholm Starlight 4322833
Born 6-14-'56
Fresh 4-29-'59
127 days 7230 milk 280 fat (Inc)
She is sired by Tabur Reflection Supreme 1242259, son of "Lee" by Reflection Challenger, son of Inka Supreme Reflection.
Her dam is the (Excellent) Inka Starlight Canary 2950725, she sired by a grandson of Johanna Rag Apple Pabst.
She will be classified before sale day. She ranks with the greatest bred anywhere.
All-Missouri 3 yr. old and Grand Champion Female at Ozark Empire Fair, 1959

ANOTHER "LEE" GR.DTR.

Tabur Leeholm Adrienne 4293799 (GP) (83) at 22 months
Born 9-14-'56
Will be fresh before sale day
All-Missouri 2 yr. old Ozark Empire Fair, 1959

THE OLDEST DTR. OF "LEE"

Rag Apple Royal Rose 3545393

(Very Good)	(86)	Born	10-1-'51		
2 yrs.	365d.	14193m	3.9%	547.8	F
3 yrs.	344d.	14761m	3.6%	538	F
6 yrs.	362d.	17480m	3.7%	640	F

Fresh before sale, bred to "Rocket."

"LEE" DTR.-FOUNDATION FOR THE BEST

Tabur Anthony Emblem 4644812
Born 11-20-'57
Bred 4-17-'59 to Woodburne Inka Reflector
Her sire-Anthony Rockwood Rocket (Ex) (GM) - Her dam "Lee" and bred to "Reflector". Need we say more? She is with the show string.

MON. & TUES. **SEPT.-28-29** **GRANDVIEW, MISSOURI.**

American Rag Apples

The Daughters of Weavers Inka Supreme (EX)-1216732

(All-Missouri Sr. Get, Ozark Empire Fair, 1959)

Weavers Inka Supreme 1216732 (Excellent) SMT is a son of Inka Supreme Reflection (Ex) noted sire of the great ones. His dam is Sunnyside Rag Apple Eileen (Ex), a daughter of Bond Haven Rag Apple Paul (Ex). Weavers Inka Supreme has 24 milking daughters in the Burgeson herd, others to be fresh before sale day, and 23 females carry his service.

He made his SMT on his first daughters fresh, as 2 and 3 yr. olds: a score of 83.5—7 VG—9 GP and 2 G. One of his daughters Tabur Supreme Venus 4078643 one of the most respected females in the National Convention sale, sold to Lakeside Farm, Elkhart, Wis.

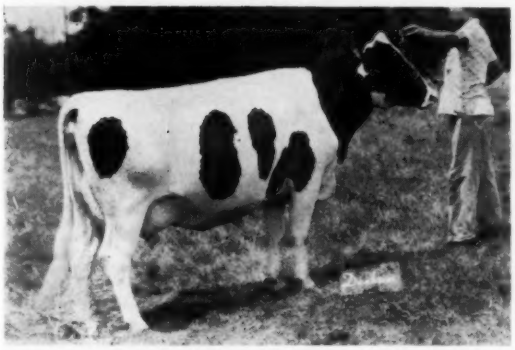

Tabur Supreme Bess 4078343 (Will be classified before sale)
Born 9-23-'55
2yr. 10m. 2X 340d. 14349m. 3.6% 518 f.
Just fresh with a bull calf by Sov. Cochran

A DTR.

HIS OLDEST DTR.

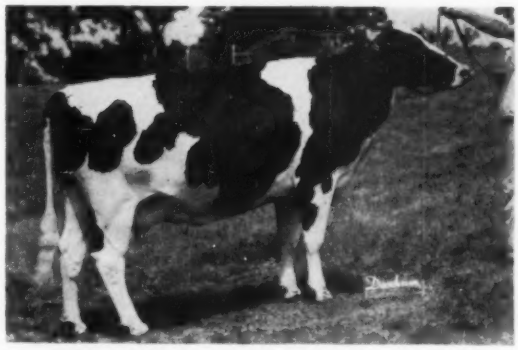

Tabur Supreme Fay 3935562 Born 2-10-'54
Very Good (86) All-Mo. 4 yr. old 1958. 1st 4 yr old & Reserve Grand at Mo. State Fair 1958
2yrs 5m. 2X 349d. 14720m. 3.7% 538 F.
Bred to "Rocket" 12-23-58

A VG DTR.

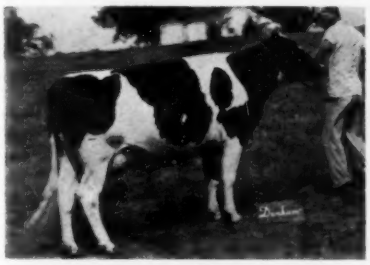

Tabur Supreme Mistress 4078642
Very Good (87)
Born 8-27-'55
2 yrs. 1 m. 266 d. 11698 m. 3.6% 425 F.
3 yrs. 325 d. 18350 m. 674 fat (Inc)
Will finish with over 700 F.
Bred 3-19-'59 to "Rocket"

A DTR. - B & W SHOW WINNER

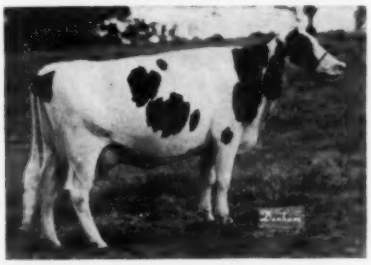

Tabur Supreme Lydia 4293793
Born 12-16-'55
2 yrs. 7 m. 310 d. 14171 m. 3.6% 517 f.
Just fresh with a daughter by "Rocket"
She has a full sister just a yr. older that is with the show string.

ALL-MO. 4 YR. OLD - 1959

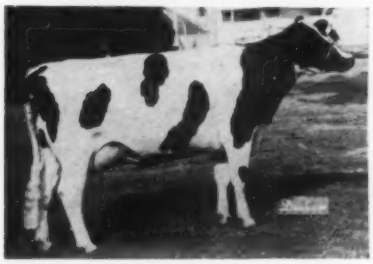

Tabur Supreme Alice 4078633 (VG)
Born Jan. 6, 1955
All-Mo. Jr. yrlg; All-Mo. 2 yr. old and best udder; 1st 3 year old, and best udder at Dallas Pan-American 1958. All-Mo. 4 yr. old, Ozark Empire Fair 1959
Just fresh with a dtr. by Rocket.

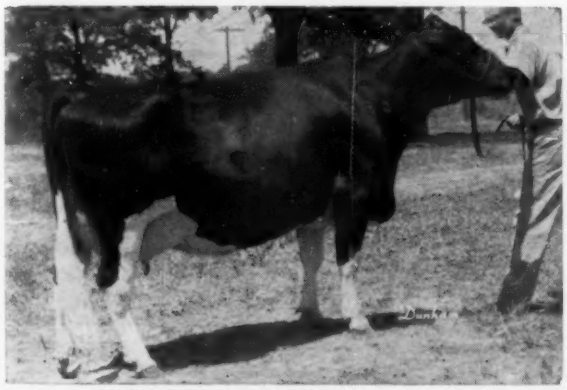

Thamesvale Belle 3492766 (Excellent)
Born Nov. 11, 1949
6 yrs. 334 d 20078 m. 3.6% 732 F.
She sells with 4 daughters and a son.

EX. MATRON SELLS HER DTR.

Tabur Innovation Joan 3808006
Born 11-27-'53
She is GP now. Will be classified again.
2 yrs. 561; 3 yrs. 555; 4 yrs. 518
Just fresh by Bell Boy her maternal brother.

SEE NEXT PAGES

BURGESON FARM DISPERSAL

"The Rockets"

Below are a few of the offspring of Regent Rockwood 1285716 (Very Good) at 3 yrs. He is a double grandson of Houckholme Sovereign Sky Rocket (Extra) and his dam is Hilda Rockwood Rockette (Excellent) 4 yrs. 346d. 17475 m. 4.1% 714 fat 2X. Regent Rockwood sells, with 27 daughters in the herd, from bred heifers down, and 23 head are bred to him.

Mr. Burgeson feels that the "Regents" are as good ones as he has ever bred. Broad rumps, and sharp and deep.

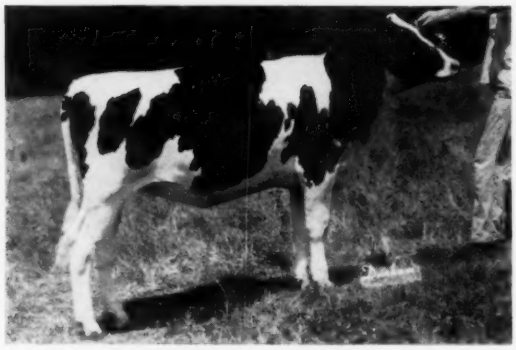

Tabur Rocket Axelina 4643486
Born July 30, 1958

A JR. CHAMPION HEIFER CALF

ANOTHER "ROCKET" A SWEATHEART

Tabur Rocket Belinda 4643497
Born Aug. 26, 1958
Her dam one of the greatest of the Weavers Inka Supreme daughters. Her dam Tabur Supreme Alice, 1st at Dallas and best udder at Dallas.

A GR.DTR. OF "BELLE"

Tabur Rocket Alta 4643484
Born July 28, '58
She is a granddaughter of the (Excellent) Thamesvale Belle 6 yr. 732 F

A JR. CH. "ROCKET" SON

Tabur Rocket Buccaneer 1339102
Born Sept. 14, 1958
His dam a (VG) daughter of Weavers Inka Supreme
All-Missouri Bull calf and Junior Champion Ozark Empire Fair, 1959

Tabur Rocket Jess 1330649
Born Aug. 23, 1958
A member of the 1st prize jr. get at B & W Show.

A TOP PRODUCER

M G Ideal Marie Successor 3749111
Very Good (89)
Born Nov. 13, 1949
8 yr. 365 d. 23285 m. 3.5% 804 F.
She sells with 1 daughter

— ANOTHER EXCELLENT —

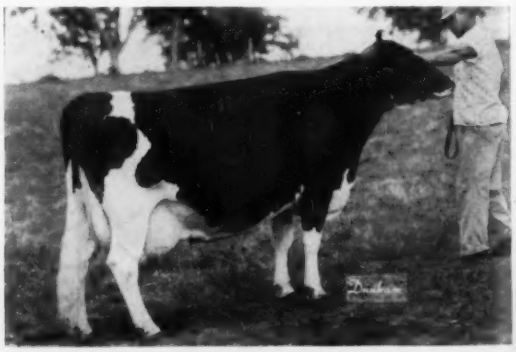

Tabur Sylv-O-Gram Peg 3596448 (Excellent)
Born 12-8-'51
3 yrs. 269 d. 16065 m. 3.9% 621 F.
She sells with 4 daughters, including a pair of full sisters by "Rocket"
Her sire (Gold Medal) and her dam the ⅞th sister to "Lee."

MON. & TUES. **SEPT.-28 & 29** **GRANDVIEW MISSOURI**

American Rag Apples ★

A page of Sovereign Cochrans

Sovereign Cochran (GM) was brought into the herd to intensify the Sovereign — Reflection cross.
There are 38 daughters of Sovereign Cochran in the herd. 11 head milking. And 20 cows carry the service of this (Gold Medal) popular son of Montvic Rag Apple Sovereign.

— ONE OF THE REAL ONES —

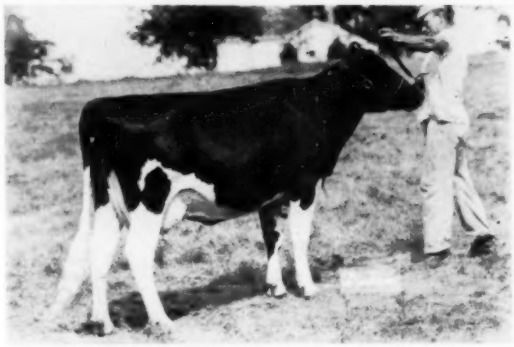

Tabur Cochran Bonnie 4322847
Born 11-13-'56
2 yrs. 200 d. 11990 m. 463 fat (Inc)
Her dam (Very Good) with 569

★

— ANOTHER "COCHRAN" —

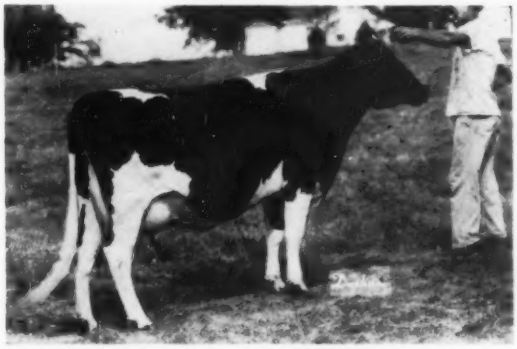

Tabur Cochran Ethel 4427151
Born 10-4-'56
2 yrs. 196 d. 11160 m. 411 F. (Inc)
Bred July 4 to Weavers Inka Supreme.

NOMINATED ALL - AMERICAN - 1958

Tabur Cochran Baroness 4409391
Born 9-14-'56
Undefeated Sr. yearling 1958
2 yrs. 213 d. 11190 m. 397 fat (Inc)
Bred 4-24-'59 to Woodbourne Inka Reflector
She will be classified before sale day

FULL SISTER TO 1958 ALL-MO. JR. YRLG

Tabur Cochran Grace 4595976
Born 2-10-'58
Bred to Woodbourne Inka Reflector 4-16-'59
Her dam is a ⅞ths sister to "Lee"

REMEMBER THE OPEN HOUSE AND BARBECUE THE EVENING OF SEPT. 27TH

The Burgeson herd has not only won a total of 40 All-Missouri awards up to this time but added more to this total at the 1959 State Show and were awarded Premier Breeder and Premier Exhibitor, Ozark Empire Fair, 1959.
AND DON'T FORGET THAT THE HERD HAS AN 8 YEAR AVERAGE OF NEARLY 500-lbs. FAT
All animals pictured are selling
The Burgeson herd is T. B. Accredited and Bangs Certified. — Individual calfhood Vac. Certificates on each female.
T. Hobart McVay, Nickerson, Kans. Sale Mgr.
AUCTIONEERS: C. B. Smith; A. C. "Whitie" Thomson; Pat Williams and Russ Feebach, Belton, Mo.; Harvey Hartvigson, Lees Summit, Mo.

American Rag Apples

FOR YOUR CATALOG - WRITE —

Burgeson Farm

GRANDVIEW — MISSOURI

By Telephone
(at the last minute)

Please keep this additional information in mind concerning the . . .

BURGESON FARM DISPERSAL

September 28-29 — Grandview, Missouri

CLASSIFIED AUG. 31, 1959 —

8 EXCELLENT - 35 VERY GOOD

45 GOOD PLUS - 4 GOOD

(This is better than an 84-point average on the 92 head—we haven't had time to come up with the exact average).

1959 SHOW WINNINGS

(This has been added after the first five pages were in print—please refer to those pages for pictures and information. Sires of these show winners are readily determined by the name of the animal.)

OZARK EMPIRE B & W SHOW — MISSOURI STATE FAIR

TABUR ROCKET BUCCANEER
(See picture)
1st Bull Calf & Junior Champion, both shows.
All-Missouri Bull Calf

TABUR ANTHONY EMBLEM
(See picture)
2d Senior Yearling, Mo. State Fair

RAG APPLE ROYAL ROSE
(See picture)
2d Prize Aged Cow, both Fairs

TABUR SUPREME ALICE
(See picture)
1st Prize 4-year-old — both Fairs — and All-Missouri

TABUR SUPREME LYDIA
(See picture)
2d Prize 3-year-old — both Fairs.

Junior Get of REGENT ROCKWOOD
1st at Missouri State Fair; 2d at Ozark

Senior Get of WEAVER INKA SUPREME
1st Prize at both Fairs
This is important!!!

TABUR LEEHOLM STARLIGHT
(See picture)
1st Prize 3-year-old & Grand Champion at both Fairs & All-Missouri

TABUR COCHRAN MAID
2d Prize 2-year-old, State Fair

TABUR LEEHOLM ADRIENNE
(See picture)
1st Prize 2-year-old at both Fairs; Res. Grand Champion & Best Udder, State Fair. All-Missouri.

TABUR SUPREME FAY
(See picture)
2nd Prize Dry Cow, both Fairs.

TABUR ROCKET JESS
(See picture)
2d Prize Bull Calf, State Fair

TABUR ROCKET AXELINA
(See picture)
2nd Heifer Calf at Ozark; BUT 1st Prize and Junior Champion at State Fair.

Open House & Barbecue, evening of Sept. 27. For motel reservations call T. A. BURGESON, EDison 1-3942, Kansas City, Missouri. Mail bids may be sent to any of the auctioneers or to the Sale Manager. Sale starts at 11:00 a.m. Central Standard time, Sept. 28.

Bang's Certified No. 39
T. HOBART McVAY
Sale Manager
NICKERSON, KANSAS

T. B. Accredited No. 49
BURGESON FARM
Owners
GRANDVIEW, MO.

ENROUTE TO OMAHA—

With WHITEY and FAY
(recorded by F. C. B.)

Anticipating heavy Memorial day traffic, my wife, and Whitey (sometimes known as Bob McKown) and I got an early start for Omaha and made several stops after we found the going much faster than we expected. These were all first visits for Whitey and a first for me at NOBA.

A short distance from the Ohio Turnpike a diminutive Volkswagon overtook us and sailed around in front, the driver motioning us to halt. It proved to be Charlie Baldwin, sire analyst of COBA on his way home from the Guernsey sale at Syracuse. We had coffee together, and then Whitey rode with Charlie until we hit the south road for Columbus where Charlie would leave the turnpike.

A couple of hours later, our first stop was at NOBA about 20 miles off the thruway. Here Alvin Reuwee, assistant manager, showed us about (Bryce Weiker, sire analyst, was busy at home preparing for the Omaha trip with his family). Among the great assortment of bulls here, the EX-GM, Rosafe Magician was probably the chief attraction for both of us. A massive bull, he was **World** cover last November 22 after he had been flown in from California. We'd seen all of his brothers in Canada. Wis Burke Ideal, now retired, is still regarded here as sort of an overlord; the All-American, "Mose", seemingly in tip-top shape after some leg trouble.

Next day over into Illinois, we came to the end of the Thruway at Aurora and drove around to Mooseheart. Delbert Klussendorf, new manager, was just finishing a tour with I. M. Cavanagh, delegate from Burton, Ohio who was enroute to Omaha. Before we went to the pastures, Delbert showed us the two young herd sires that were getting most of the service, Wis Headliner and Harden Farms Duke Merle. "Headliner" is a son of Wis Symbol (VG-GM) from Wis Prosperity, just recently made Excellent; she has 751 fat at 3 years and her dam is the Excellent, Gold Medal Wis Prima Donna. This is quite a yearling, individually; he'd placed third as a calf at the 1958 Wisconsin State Fair; has since placed second at the Mooseheart B & W Show in June. "Duke Merle" has had a series of accidents but was looking much bet-

(Please turn to page 38)

Sires At Cedar Lane

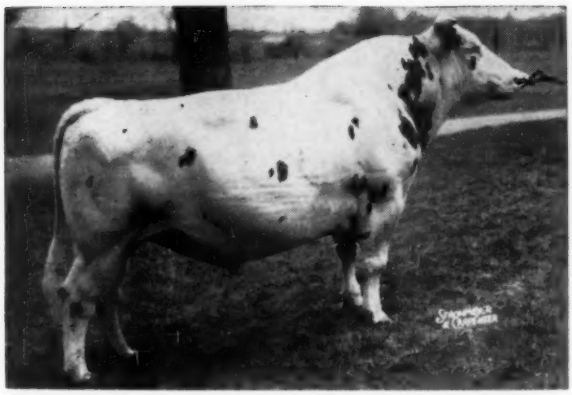

PEBBLE BEACH DUKE PRINWAYCESS (VG-SMP)

25 Daughters In Our Herd

They are large with deep bodies, nice udders and legs. They really are milking.

Duke's World Record 2 yr. old daughter with 1,073 fat on 2X came back as a 3 yr. old with 1,032. Her older sister made a Maine State Record of 1,115 fat. He is a Silver Medal Production Sire. 18 tested daughters ave. 16,153M 4.3% 708 F.

DUKE AND FOBES WERE BRED TO BE GREAT

Duke is a double grandson of Montvic Chieftain 7th V.G. and Gold Medal. A sire of 27 sons in DHIA, 20 of these are Plus Proven. Duke's dam produced at 4 yrs. 22,661M - 4.2% - 954F.

Fobes is a double grandson of Sir Bess Skylark Ormsby V.G. and Silver Medal. He sired an EXcellent All-American daughter that is a former National Champion with 1,064 fat at 4 yrs. She was Fobes' own dam.

35 Cows At Cedar Lane In Calf To Fobes

He now has 38 daughters with an average of 14,520M 3.91% 568F. 16 at Osborndale averaged 19,289M 4.2% 811F. 70 per cent of his 26 proven sons are on the plus side with over 490 fat ave. He is the leading Sire of Proven Sons for all breeds for 1958.

SIR BESS ORMSBY BURKE FOBES EX-GM

FOBES HAS PASSED ON

but

We have three of his sons for sale.

Also

1000 ampules of frozen semen.
Write for prices on sons or frozen semen from both sires.

CEDAR LANE FARM

J. S. JOHNSON, Owner **OLDWICK, N. J.** **LEON SNYDER, Mgr.**

OMAHA (from page 36)
ter than when I'd seen him last fall. He is a son of Pabst Reburke Duke (GM) from Harden Farms King Linda (EX) and is full brother to Harden Farms Duchess Dorinda (EX), winner of the best udder class at the 1958 New York State Fair.

In the pastures and lots, Delbert showed us the 1958 All-American heifer calf who was coming along nicely and the reserve All-American junior yearling. Also some of the others, "Roburke" daughters, "Jill" and the All-American, "Lucinda". At that time, we believe Delbert hardly expected "Princess Star" would come through with her sixth 1000-lb. fat record which has since been announced.

Later the next afternoon, crossing the Mississippi into Iowa, we gained an hour so made a short side trip to Jay Slater's Cloverbrook herd at Olin, just north of Hiway 30 and about an hour's ride from Cedar Rapids. In the village of Olin we drew up beside a pickup truck with "Cloverbrook" on the door; when we inquired about Jay's location, the trusting garage man told us the truck had been left fn town and called the farm and advised Jay's wife that we were bringing the truck out to the farm. It was being serviced in order to take Jay's sale heifer to Omaha.

So Whitey drove the truck following us to the farm and we found Jay at Cloverbrook in the middle of the evening milking. (Jay's father, George, deceased about two years ago, was one of Iowa's best liked breeders.) The herd now has an HIR average of 609 fat and has 11 VG, 19 GP and 2 Good. Jay showed us his new state record heifer, Cloverbrook Leader Barbara, a daughter of Wis Leader, her senior 2-year old record, 791 fat; she is an 87-VG and replaced her maternal sister as state champion.

Jay's herd sire is Wis Master, a nice Wisconsin Masterpiece son from Wis Salute, EX., 833-lb. daughter of Leader, the next dam, Prima Donna, same granddam as the Mooseheart bull. The heifer, Omaha bound, was a Leader granddaughter, bred to Wis Master, her dam VG with 547 fat at 2-yrs. She sold for $720 to Richard J. Hanken, Monticello, Iowa.

An hour or so later after we'd put on the feed bag in Cedar Rapids, we called Chet Bullis to meet us at the Eastern Iowa Stud barns. We found Dr. Pirie was home and he joined us in looking at the bulls. The flashiest bull to us was the Excellent, dark colored Gerart Burke Lochinvar; he had just come from Earl Gerlach, St. Ansgar, Iowa—is a Raven son from a 707-lb. daughter of Gerart Bess Lochinvar. Since we were Nebraska bound, also interested in Elmer Brook Homestead Select just brought over from Flynn's at Blair, Neb. (I'd seen a good many of his daughters over there a month previous).

Then a white bull that seemed familiar proved to be Lillywhite Prince; he'd just been brought in after winning grand at the Richmond, Utah, B & W Show. This was all by electric lights. Plans were then under way for the bred heifer sale which was held July 1 and for the Eastern Iowa Breeders Consignment sale which will come off September 15. The Doctor gave us a short tour of his newly completed home before we broke up for the evening.

MANCRYCO GALLANT NINA (VG)
2-1 3X 19887 M 731 F 365d
3-2 2X 18,576 M 709 F 365d
Daughter of Pabst Roamer Gallant, VG-GM. ManCryCo Farms, Manning, Iowa.

On Sunday the rains stopped by the time we reached Manning and we had just time enough to go out to ManCryCo Farms. Manager Les Damman was finishing up with Pat Williams and Russ Mathews, President and Secretary respectively of the Illinois association. As Les started our trip, a Connecticut car drove in: it was Erwin Kelsey and Warren Thrall, delegates Omaha bound.

In a lot close to the house were the two nearest dams of ManCryCo Royal Duke. The dam is ManCryCo Royal Rue (EX) now 12 years old, 939-lbs. fat, still a beautiful cow. The sire's dam, ManCryCo Royal Star, is 15 years old and quite crippled, she has 966 fat. Both of these old cows have been bred to Carnation Profile. In the barn was the 3-year old herd sire, ManCryCo Dean Inka Star, who has these two old cows for his two granddams. Out in the pasture daughters of Pabst Roamer Gallant and of Carnation Governor Homestead Inka, both of these bulls developed into GM sires here; Gallant is now at Badger Breeders and the Governor bull laid away. The Duke bull himself was out in the pasture with a bunch of heifers.

In the barn later a whole string of the Duke daughters, about 20 of them fresh. Les said that some of them had outproduced their dams by 100-lbs. of fat. They made a great showing for their sire when they were all lined up together.

My favorite "Gallant" daughter I'd seen a great deal at the shows. She is ManCryCo Gallant Nina, who freshened in April with a heifer calf by Carnation Madcap Butter Boy, has 731 fat, 3X at 2y1m and 709 fat, 2X at 3y2m . . . has been a consistent winner in best udder classes.

The "Royal Rue" cow is out of the Gold Medal, Maytag Dean Inka Rue, with 999 fat. The herd has four Excellents, 25 VG, 42 GP and 5 Good and the latest HIR average was 503-lbs. fat on 64 head, average test of 3.8%. ManCryCo Holsteins have been a big factor in the midwest show circuit concentrating on blue ribbons on three best females.

And so . . . on to Omaha.

STRAFFORD SIRE IS SMT

Ellbank Marathon Trixy Prince 111-6159 (VG), a herd sire for Walter L. Stafford & Sons, Peru, N. Y., has been designated a Silver Medal Type Sire. His 20 daughters in the Staffordshire herd include 4 Very Good, 12 Good Plus and 4 Good to average 82 points. With two daughters in another herd, his 22 daughters average 101.6% of the breed age average while the 22 dams are just 100% of average.

Prince now has daughters with 2X records to 20,190 lbs. milk, 839 lbs. fat. By fall 12 of the 18 daughters at Staffordshire with completed records will have over 600 lbs. fat with another over 700 and two over 800 lbs.

The "Get" of the new medal sire has been several times first at the Clinton County (N. Y.) Fair and he has sired other show winners at the Clinton, Essex and Franklin County Fairs.

IVANHOE DAUGHTERS RECLASSIFIED

In a recent classification 19 daughters of Osborndale Ivanhoe (88-VG-GM) averaged 84.6 with two Excellent and none below Good Plus.

The Excellent daughters are Tum-A-Lum Ivanhoe Misty and Osborndale Ivanhoe Hetty. Both were previously scored 86 points.

MONDAY

Sept. 21

IS THE DATE FOR THE

BARRON FALL SALE

60 HEAD

The following good breeders make this Sale possible by consigning some of their best.

Elmoka Farm
Walter Zemke
John R. Doornink
Donald & Richard Jensen
Weber Brothers
Verpana Farms
Arthur B. Hanson
Nor. Col. & Tr. School
Alvin Quilling
Arthur J. Kelly
Adolph Buergi

Clayton Thompson
Anker Farm
St. Croix County Hospital
Willems Brothers
N. P. Becker
Dunn Co. Hospital
Wayne Massie
Henry W. Becker
Perry Garner
George Bos & Son
Richard Johnson

Oswald Nelson & Son
Marquardt Brothers
Douglas Co. Hospital
John H. Doornink
Freeman Hanson
Richard Kruscke
Clayton Gardener
Fred Molitor
Clinton Stock Farm
George Schutz
Harley Barfknecht
Dave Justus

SOME OF THE FINEST IN THE MIDWEST

26 MATURE YOUNG COWS WITH RECORDS TO 500 and 600 F.

2X — THE BALANCE MOSTLY 2 YR. OLDS SPRINGING AND VACCINATED.

8 HIGH RECORD BULLS

DAMS' RECORDS UP TO 1,000 F. 2X FROM POPULAR BLOOD LINES AND RICH IN BLOOD OF PROVEN SIRES.

SELLIN 60 HEAD OF REGISTERED HOLSTEINS —

— We have never offered as many pedigrees with dams and granddams with many over 100,000-lbs. milk. . . . Many heifers from dams from 600 to 900 lbs. fat on 2X.

— We invite the most discriminating buyers to look our cattle over - every animal picked to advertise for its consignor.

Financing available with Thorp Finance Corporation. Liberal terms - Thorp Finance Co., Rice Lake, Wis.

ALL CATTLE SELECTED BY SALE COMMITTEE OF
Glen Krahenbuhl Bernard Kuhn W. B. Barritt
Freeman Hanson I. H. Liehtenwalner R. W. Koepp, Mgr.

For Catalog send 25c to the Sale Manager or to Glen Krahenbuhl, Barron, Wis.

(SEE NEXT PAGES ⇒)

R. W. KOEPP, MGR. RICE LAKE, WIS.

REMEMBER - The BARRON FALL SALE, for selected seed stock.
Barron is located 90 miles east of St. Paul, Minn. on U. S. H'way 8.

BARRON FALL SALE

BARRON FALL SALE

60 HEAD BARRON, WISCONSIN

THIS JUNIOR CHAMPION SELLS

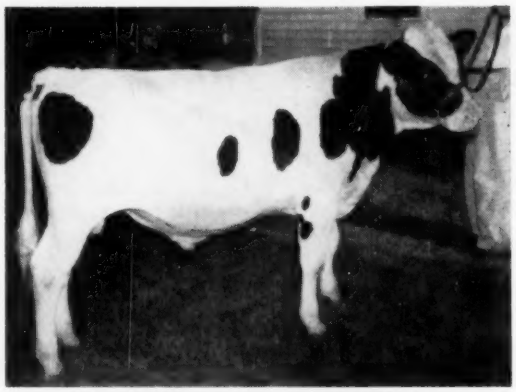

ALMENA PAT CHIEFTAIN
He was jr. champion at Nor. Wis. Dist. B & W Show. —N. P. Becker.

HIS SON FROM EX. DAM SELLS

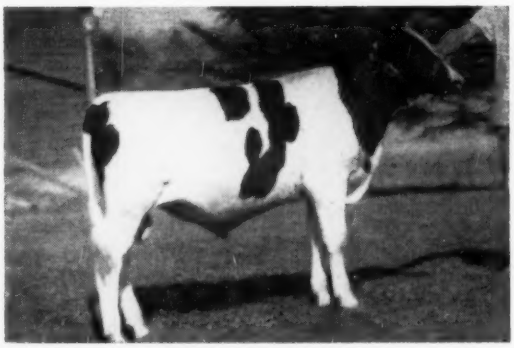

GLENAFTON JESTER

JOHN H. DOORNINK — Three Tops that tell the JonDe story. Two daughters of Pabst Sir Roburke Rag Apple, one with 519 fat, 13,925 milk at 2 yrs., 2X, H. T. Her dam with 645 fat 2X, 15,251 milk. Due at sale time to Pabst Comet King VG. and Gold Medal. The other a 2-yr-old from a dam with a lifetime production of 192,140 milk. Bred to a 757-lb. son of Wis Ideal.

Also a 2 yr. old daughter of Raven Burke Pabst Leader, son of Leader, her dam a 554-lb. fat daughter of Pabst Comet King and bred to a 2X 926 fat son of Wis Leader.

FOUR DTRS. SELLING

PABST SIR ROBURKE RAG APPLE (EX-GM)
All-American

DONALD & RICHARD JENSEN — A 600-lb. fat daughter of Knowlmere Ormsby Burke, proven son of Weber Ginger Leader King. His dam with 11 records over 500 fat. Three records from 826 to 850 fat. Here is type and production. Due at sale time to a 721 -lb. 4% son of Pabst Leader.

N. P. BECKER — Our oldest breeder - **Almena Pat Chieftain,** a Show Bull. The Junior Champion bull at the Northern Wis. Dist. Fair and 1st at Minn. State Fair, 1959. - a son of Ormsby Chieftain Walker - Very Good Proven Sire - a strong pedigree all the way.

Also a 2 yr. old daughter of the Proven Sire, Meiseigier and Hoesly Var, Very Good proven sire. Due at sale time to Elmoka C. J. Boast whose dam is "EX" with 815 F.

RICHARD JOHNSON — Two daughters of **Skokie Good Prince** - 958-lb. 4.5% son of Skokie Benefactor son of the 1046-lb. fat 4.2% Dunloggin Golden Princess. Dams of these heifers up to 653 fat, 2X, 3.8%. Also a 442-lb. fat daughter of Cherokee Pride Prince whose dam has lifetime production of 126,170 M., 4,399 fat. Her dam with over 600 fat. Due at sale time to the good Prince bull.

Also selling - Johanne Royal Prince Rodney - born, July 24, 1958. A 100% bred Barron Fall Sale bull - both dam and sire purchased as calves. Sired by the Skokie Good Prince bull whose dam has 958 fat 4.5% 2X. Dam, St. Croixco Leora Beets Johann, a daughter of Wimbleton Ollie Emperor - has 732 fat, 4.4% 3 yrs., 702 fat 4.3% 4 yrs. and first 5 records ave. 638 fat 4.3%, all 2X, and a lifetime production or 128,209 milk; 5,401 fat, inc.

ANKER FARMS — John McNeil represents his herd with one of his tops. **Anker Jester Melody Dream.** Her sire, Glenafton Jester (pictured) VG son of Rosafe Centurion EX, he by Inka Supreme Reflector, EX., and from Glenvue Nettie Jemima EX., with 24,012M 873 F. and 8 lact. 152,661M and 5,673 F.

The dam of this heifer the Excellent Anker Admiral Dream Girl Dolly with 123,006M 4,679 F., one of the highest record daughters of Anker Fobes Admiral. . . . Here is tops in long life, Excellent type.

I. H. LICHTENWALNER — Olirlich Prince Dot, a 4 yr. old with 454 fat at 2 yrs. and 477 fat at 3 yrs. She a daughter of Willow Springs Crescent Prince with 10 AR daughters up to 812 fat. Her dam with 4 records from 555 fat to 641 fat 2X, is an own daughter of the Hattie cow with 161,767 milk; 5947 fat, 2X. Bred to King Bessie B.F. Return whose dam is "EX" with 750 fat 4.7%.

Also, Olirlich Robel Neta - 10-5-57 from the same dam as the above cow and sired by Pabst Robel Governor and bred to Tallcorn Pabst Leader, son of Wis. Leader.

This Heifer Donated To Fred Pabst Memorial Fund By FRED MOLITOR, POSKIN, WIS.

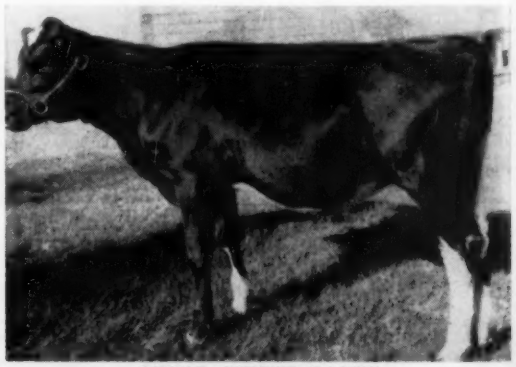

LYMAR GINGER RAVEN
Born Jan. 6, 1959. She is the tops of Mr. Molitor's breeding - sired by Jondale Lymar Raven Comet, full brother to the All-American Sr. Yrlg. of 1955, Jondale Raven Comet. . . . Her dam by Pabst Leader Walker, VG son of Leader from a 600-lb. 4.2% dam.

MONDAY SEPTEMBER 21

11 A. M. D. S. T.

— SEVERAL DAUGHTERS SELL —

CLINTON STOCK FARM — The tops in their breeding program - **Meisegeier C. J. Dominat** - son of Elmoka C. J. Boast (EX) - sired by "Scotty" from the Excellent Joy cow with 815-lb. fat, 4% - next dam, Elmoka Jennie Homestead, Excellent and over 100,000-lbs. The dam of Dominant with 768 F. 4.3% 17,904 M. 5 yrs., VG, has one EX son, next dam is a VG 627-lb., 4.4% with 14,104 M. - one of the greatest of the young bulls ever bred at Clinton Stock Farm. . . . They are also sending a top heifer, daughter of the proven sire, Meisegeier Hoesly Maybelle Boast - VG son of "Scotty." Her dam with two crosses to "Scotty" has 12,848M 4% 516 F.

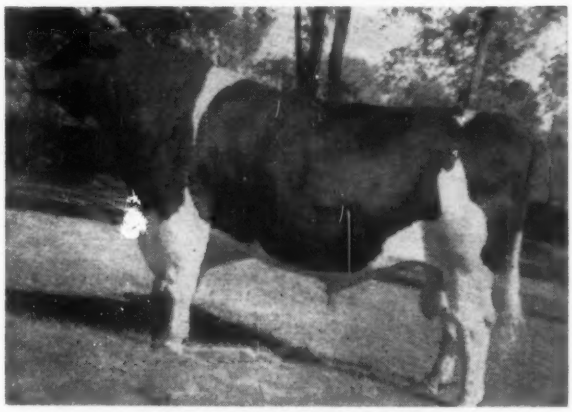

PABST ROAMER REVELATION
VG-GM he is full brother to the famous Pabst Sir Roburke Rag Apple.

A 922-lb. Son of Raven Burke Ideal (EX-GM)

JOHN R. DOORNINK—Jon De Raven Burke Ideal - born Sept. 12, 1958, son of Raven Burke Ideal, Excellent and Gold Medal sire at Northern Ohio Breeders Association. The dam of this young bull - Very Good, 87 points, has an all 2X milking, 734 at 2 yrs., 766 fat at 3 yrs., and at 4 yrs. 21,920 milk, 992 fat in 336 days and should have over 1000 lbs. fat on 2X by sale time. This is one of the highest record bulls ever sold in The BARRON FALL SALE. Bred by a 4-H boy who has done a real job.

MARQUARDT BROTHERS — 586 lb., 4.2% daughter of Besslyn Ormsby Fobes, V.G., rich in the blood of Sir Bess Ormsby Fobes. Also a good 2-yr-old from a dam with 506 fat at 2 yrs., 14,943 milk and lifetime total of 103,769 milk. Due at sale time to Duncan Creek Direct.

Also a young bull with 5 of his 7 nearest dams over 100,000 lbs. of milk; 3 are "Excellent." His own dam with 18,500 milk, 3.9% 735 fat H.T.

ALL SELLING

ST. CROIXCO DE KOL ROCKET
Born 9-2-58 - a 713-lb. son of Revelation.

— *A Terrific Consignment From St. Croix* —

ST. CROIX CO. HOSPITAL — **St. Croix Co. De Kol Rocket** - born Sept. 2, 1958. A show bull with production. A son of the V.G. Gold Medal Pabst Roamer Revelation - full brother to Roburke - his dam with 559 at 2 yrs.; 695 3 yrs.; 674 5 yrs. and 16,919 M. 4.2%; 713 fat; 5 yrs. - all 2X. H.T and AR. **The full brother** to this bull is in service at the State Penitentiary Farm; Lincoln, Nebraska with over a 500-lb. fat proving.

St. Croix Co. Janet - born Jan. 26, 1956. The best at St. Croixco Farm - 465 da. 2 yrs., 2X; 14,941 M., 556 Fat, H. T. - a daughter of Pabst Prime "Excellent" and All-American 2 yr. old, 1957. Son of EX. and Gold Medal Weber Hazelwood Raven. Her dam a 527 lb. fat daughter of Revelation V.G. and Gold Medal, full brother of Roburke.

St. Croixco De Kol Burke Joy - a 609 lb. fat daughter of Revelation; V.G. and Gold Medal, due at sale time to Lavacres Chal Prairie, the great young California bull.

Also a daughter of Wis. Leader, EX. and Gold Medal from a dam with 796 fat; 16,682M, 4.8%, test HIR 2X due at sale time.

HAZELBUSH FARM — A daughter of Curtiss Candy Invincible from a dam with 10 records 2X that total 150,246 M., 4959 fat, with daughters up to 633 fat, 3.8%, 2X. Due at sale time to Ideal Burke Elsie Leader, "Excellent" and All-American.

A 2 yr. old daughter of Christy Homestead Forteller, "EX" from a 516-lb. fat 2X daughter of Schutzholm Roamer Fobes. Bred to Ideal Burke Elsie Leader, "EX" and All-American.

SEND 25c FOR CATALOG TO
BOB KOEPP, SALE MGR., RICE LAKE, WISCONSIN
Or to GLEN L. KRAHENBUHL, BARRON, WIS.

SEE NEXT PAGES

ST. CROIXCO JANET
Dtr. of Pabst Prime selling.

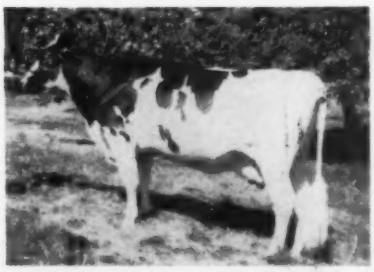

ST. CROIX LEADER CAROL
From a Gold Medal Dam. Due sale time.

BARRON FALL SALE

BARRON FALL SALE

60 HEAD

BARRON, WISCONSIN

BOTH SELLING

HUDSON ROAD MADCAP RENA

HUDSON ROAD HAZELWOOD NANCY

A DAUGHTER SELLS

PABST ROBEL GOVERNOR (VG)
Silver Medal Production Sire

DAUGHTERS SELLING

WIS LEADER
Excellent - Gold Medal

ARTHUR J. KELLEY — 2 top representatives of his Hazelwood Holsteins — **Hudson Road Madcap Rena** — a show heifer, member of 1st prize Jr. Get Chippewa 1958, her sire, Distinction Florie Ladd, now proving, with daughters up to 577 fat. He is a son of Carnation Magic Laddie from a 551 lb. 3.9% 2X. 2 year old of Carnation Magic Nobleman. Her dam with 16,828 Milk, 548 fat. This heifer bred to Carnation Profile.
Hudson Road Hazelwood Nancy — Daughter of Carnation Profile — bred to Carnation Madcap Chief — a Butterboy son from a twice 1100 lb. fat 4% Revelation daughter.

OSWALD NELSON & SON — a top four year old daughter of Prince Comet Pabst Wayne with 11,907 M. 523 lbs. F. HIR at 2 years and 12,110 M. 535 F. at 3 yrs. 2X. Her dam with 4 records that average over 550 lbs. fat and 14,000 lbs. M 2X, an own daughter of the proven sire, Sir Ormsby Transmitter Top Sargeant from a 707-lb. Fat dam with 17,325 Milk.

GEORGE BOS & SON — 2 tops — senior calves, both daughters of Pabst Roamer Revelation. GM sire. Both heifers from high record dams.

HENRY W. BECKER — a daughter of Pabst Robel Governor from a 413-lb. 2-year old with 12,545 M. the dam a gr. daughter of Carnation Mafeid Sir Bessie.

RICHARD KRUSCHKE — 2 high record young cows. One due in October to Pabst Roamer Revelation.

WAYNE E. MASSIE — 2 daughters of Midlane Imperial Ardis, a 684 lbs; 3.9% son of the Proven Sire, Bel-Stein Imperial Artis. Here are proven sire blood lines all the way with high test. They have dams records up to 571 Fat, 4.5% test at 2y, 2X.

NOR. COL. & TRAINING SCHOOL — a great young 5-year-old with 622 Fat; 16,320 M. 2X, H.T., She is the highest record dam of Nowisco Jess, Proven Sire on 16 daughters-dam comparison. Ave. 506 fat; 4.12% test her dam with 4 records over 500 fat to 555 fat; 14,060 M., 2X. Due at sale time to Nowisco Makida Perfection whose dam has 728 fat, 2X.

ARTHUR B. HANSON — 2 good young heifers with strong Proven Sire pedigrees with dams records up to 613 fat, 4.7% test, one a daughter of Arjo Fobes Viscount, Very Good Proven Sire, bred by Mr. Hanson and now in A.B.S. bull stud. Both heifers bred to a 795 lbs. fat 2X, 4.5% son of Pabst Sir Roburke Rag Apple.

ALVIN L. QUILLING — sends us a good pair. One a 3-year-old going nearly 500 fat at 2 years — a daughter of the Proven Sire Kel Bar Treasure Elm Ridge, proven with a 163 lb. increase on 502 lb. dams with 9 daughters averaging 665 fat, 3.9%. He V.G., 87 points and a 702 lb. fat 4.1% son Franlo Treasure Chieftain. A good solid pedigree all the way, bred for Very Good type and good production with dams records up to 767 fat 2X. Both bred to Bean Re Valor, son of Franlo Roburke Regent with 2 daughters over 1000 fat.

GEORGE SCHUTZ, — a high record 3-year-old daughter of Schutzholm Roamer Burke, V.G. a 695 lb. fat son of Roamer, his dam with 106,085 M. 4085 Fat in 7 lactations. Her dam with 514 fat, next 2 dams all over 600 fat 2X, due at sale time to a son of the Gold Medal Olive cow, "Excellent."

WILLEMS BROTHERS — a 2-year-old granddaughter of St. Croixco Belmont Chief from a 463 fat daughter of Anker T. Burke Glory.

VERPANA FARM — a 4 year old daughter of Wis Leader with over 600 fat, 2X, at 3 years 305 days. Her dam a 570 lb. fat daughter, Pabst Sir Remer Fobes. Next dam with 537 fat. Due at sale time. Watch this one.

MONDAY SEPTEMBER 21 11 A. M. D. S. T.

WEBER BROTHERS — 3 daughters of **Jerland Burke Walker King,** V.G.-87 points. Proven Sire Plus proven 44 lbs. fat on 549 lb. dams. This sire was purchased at the Barron Fall Sale as a calf and has now been sold for artificial breeding purposes for $5500.00 to Puerto Rico. 2 of the daughters are 4 year olds, have well over 500 fat at 2 yrs. and 3 year olds all carrying good 500 and 600 records throughout the pedigree and "Burke" bred, all are due at Sale time. We are really proud of this consignment.

FREEMAN HANSON — a 2 year old daughter of Phillips Banner Femco Lad — 5 proven sires in her pedigree and bred to a proven sire. Her dam with 559 fat, 4.4% at 2 years, 2X. Next dam 690 fat 5.2%; next dam 617 fat 5.5%, 2X.

DUNN CO. HOSPITAL — a 2 year old daughter of St. Croixco P. J. COUNT Son of the "EX" Emily Empress with 798 fat 4%, 2X. Dam of this heifer a 650 fat 4 year old daughter of Wis Eminent.

ELMOKA FARMS — Elmoka Heilo Hilda — born Dec. 12, 1958. Daughter of Carnation Showboy S.M.P. son of Revelation. Her dam, Elmoka Ormsby Happy, V.G. with 190,907 milk; 7435 fat, HIR, 7 years, 365 da. 2X; 22,811 M. 4.0% 903 Fat; 8 records over 600 Fat. A show calf — full sister to top calf last year.

One of the Tops

ELMOKA JOE ORLIE — March 18, 1959 — a top bull calf. With 5 Excellents in his pedigree. A son of Elmoka Joe Homestead, V.G. Gold Medal Sire with daughter up to 795 fat, 4.1% 2X. His sire's dam with 815 fat, 4.0%, 2X, and sired by Elmoka Director. The dam of this calf, a granddaughter of Pabst Barta Prilly Wayne 31st from the "Excellent" Gold Medal Olive cow with 704 fat; 16.934 m., 4.2%. Also a good pair of bred 2-year-olds—solid Homestead breeding. Both with 2 crosses to Elmoka Director from dams with up to 677 fat, 4.9%; 2X both bred to Elmoka Joe Homestead. Very Good Gold Medal Sire from an 815 lb. fat dam, 4.0%.

SHOW SON SELLS

IDEAL BURKE ELSIE LEADER
Excellent - Gold Medal

3 DTRS. SELLING

JERLAND BURKE WALKER KING (VG-SMP)
Son of Pabst Roamer Dean Walker Lad developed by Weber Brothers.

SELLING

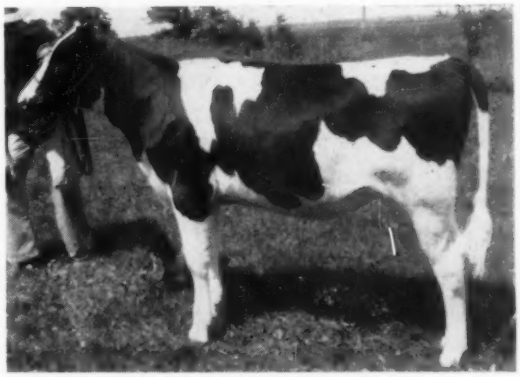

ELMOKA HEILO HILDA
Dtr. of Carnation Showboy from 907-lb. dam—selling.

DAVID JUSTUS — 4 head — all sired by proven sires and from dams from proven sires. 2 daughters of Wis. Steadfast from a daughter of Pabst Burke Prairie — 2 are from Anker Fobes Admiral dams with over 500 fat. All are bred to Badger Breeders proven bulls such as Brigeen Golden Foremost, Excellent and Gold Medal; Pabst Roamer Gallant, Gold Medal.

DOUGLAS CO. HOSPITAL — a show heifer, a granddaughter of Meisegger Showboy. 2nd prize Jr. yearling Superior 1958, due at sale time.

ADOLPH BUERGI consigns 4 head, all sired by proven sires. A yearling daughter Kanowa King Posch Neptune, highly proven sire, her dam with 561 fat. Next dam with 136,556 M., 3.9%, 5034 fat.

Also a daughter of Knollwood Chieftain Sarcastical due at sale time to the service of Wis Captain.

Selling this show bull — Burke Creater Gene — Oct. 15, 1958. 1st place bull calf at Barron Co. fair and Black and White Show 1959. His sire, Ideal Burke Elsie Leader — "Excellent," All-American 1955. Dam of this calf a great brood cow 3 records over 700 fat, 2X, 4% — 8 records — 139,342 M., 5271 fat 2X. She has 1 daughter at 2 years 2X, 362d — 15,570 M., 4%, 620 F.

FOR CATALOG WRITE
ROBERT W. KOEPP, SALE MANAGER, RICE LAKE, WIS.

BARRON FALL SALE

North Carolina Black And White Show

By W. W. JOHNSON

Ass't. Co. Agricultural Agent

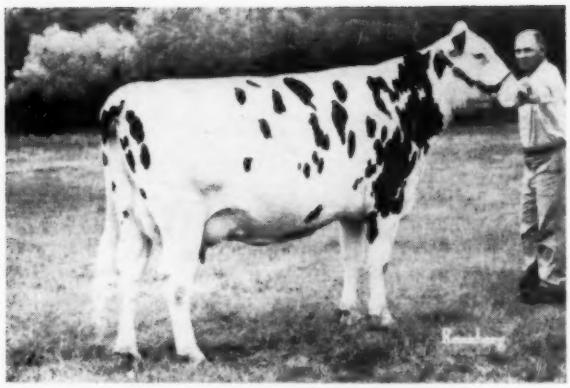

MERKING PIETJE MONTVIC 3986118
First 4-year-old, Sr. and Grand Champion Female, North Carolina B & W Show, 1958. Owned by Leonard Gabbert & Sons, Cooleemee, N. C.

The Third Annual North Carolina Black & White Show was held July 10, at Lexington, North Carolina. Harold W. Craun, National Director and Master Farmer from Roanoke, Va., judged the show which had the largest number of animals exhibited since its beginning.

Mrs. C. E. Graham, Mrs. H. L. Hill, Mrs. D. C. Sink and other ladies from the Davidson County Association served as hostesses and planned a tour for the ladies through the local Dairy Plant. During the tour Jane and Mary Sink gave their Dairy Foods Demonstration. At high noon all activities halted and a picnic lunch was served to some 250 persons.

Leonard Gabbert and Sons of Cooleemee and Lutterloh and Williams Dairy from Pittsboro took Championship honors in the show. Leonard Gabbert and Sons exhibited the Junior Champion, Senior Champion and Grand Champion in the Female Division. Lutterloh and Williams exhibited the Sr. Champion and the Grand Champion in the Bull Division and also won the Best Udder class. Wheatmore Farms, of Trinity was first place winner in the Produce of Dam. Charles Lutterloh, of Pittsboro, won the 4-H Fitting & Showmanship Contest in the Junior 4-H Club competition. In the Senior division, Henry Reed of Winston-Salem took top honors.

John P. Gantt, Sec. & Treas. of the North Carolina Holstein Breeders Assn. was Master of Ceremonies and kept the classes moving. Miss Bonnie Baker, N. C. Dairy Princess from Rocky Mount, and Miss Vicki Lemmons, Area II Dairy Princess from Thomasville, added a great deal of beauty and glamor to the show in making the presentation of ribbons and trophies.

Others assisting with the show were Jack G. Krause, National Fieldman for the Holstein Association, Carlton Blalock, In Charge Dairy Extension, North Carolina State College and Charles Waldrop, American Breeders Service, and W. W. Johnson, Ass't. County Agricultural Agent, Lexington, N. C.

Holstein enthusiasts from Maryland to South America attended the event. Among those were Paul Rodriques, dairy specialist from Brazil, South America, J. Homer Remsberg, Jr., Middletown, Maryland, and Dr. W. E. Thomas, Head of the Dairy Department, N. C. State College. Placings follow:

1st 3 Winners in Each Class:

Jr. Bull:
1. Leonard Gabbert & Sons, Cooleemee, N. C.; 2. Wheatmore Farm, Rt. 1, Trinity, N. C.; 3. Leonard Gabbert & Sons, Cooleemee, N. C.

(Please turn to page 46)

For A Visit To Adohr — See Page 27

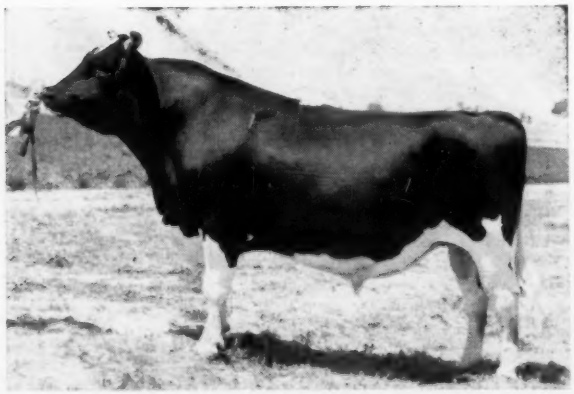

SKOKIE CREATION VICTOR 1274685
This classy 3-year-old son of Ravenglen Creation is from the same cow family as Skokie Duke and Skokie Noel, herd sires at Elmwood and Harden Farms. His junior get won third for Adohr at the Great Western.

GET OF SKOKIE GOLDEN CORONET 1215448
Harry Strohmeyer took this picture at Adohr Farms just a few days before our visit there. This get won first at the Great Western. The "Coronet" daughters we saw were impressive for their size, udders, and dairy character.

We Consign ½ Interest in "C. J. DOMINANT" *to*

The Barron Fall Sale

Barron, Wis. — Sept. 21, 1959

We guarantee this line bred SCOTTY bull calf to be Excellent and Gold Medal at 7 years of age or we will refund the purchase price!

MONEY-BACK GUARANTEE!

MEISEGEIER C J DOMINANT 1351348
Born Mar. 16, 1959
North Star Joe Homestead appears in his pedigree 12 times!

His Dam VG
His Granddam VG
His Great-Granddam VG
His Sire EX
His Sire's Dam EX
His Sire's Granddam EX

OUR purpose in guaranteeing this calf is to prove to the world that we have perfected a method of working with inheritance to a point where we can improve type and increase production of all breeds of cattle by 25 to 100% with no change in feeding or management - entirely through inheritance. This breeding program, the only one of its kind in the world today, is the result of 26 years of practical research.

In 1953 we advertised a bull calf in the WORLD and warranted him to be Excellent and Gold Medal at 7 years of age. This warrant will expire this year in October. If you attend the BARRON FALL SALE this year, visit the Harold Burdick & Son herd, Besslyn Farms, only five miles from the sale pavilion, purchaser of this bull calf, and judge for yourself whether this "SCOTTY" son, Meisegeier Baxter, has achieved his goal. He is now Excellent-92.

Our results from this breeding method have proven so intriguing we are encouraged to continue our attempts to unfold the secrets of how to breed a proven brood cow. Our work is not yet completed, but we have made amazing strides.

The heifer calf we are consigning along with "C J DOMINANT" will be an example of the progress we have made to date. She is —

MEISEGEIER REX ALVETA 4835459
Born Dec. 26, 1958
56% the blood of "SCOTTY"

For catalog containing the pedigrees contact the BARRON FALL SALE committee, or Sale Manager Robert Koepp, Rice Lake, Wis.

CLINTON STOCK FARM

"Best by Test" — Home of the Meisegeier Ormsbys

BARRON, WISCONSIN

DAUNTLESS-DUNLOGGINS PAY OFF

DAM OF "REWARD" & "ROBERTA"

RAYMAU AIM DAUNTLESS ROWENA (EX-92)
4-0 2X 362 19278 4.5 862

RAYMAU GOLDEN REWARD
Top male in the 1959 **Dauntless-Dunloggin Sale** at $5600 to NYABC.

RAYMAU SCHOOLMASTER ROBERTA
Top female in the 1959 **Dauntless-Dunloggin Sale** at $2250 to Bryce Metcalfe, East Corinth, Vt.

Our sincere thanks to the purchasers of **REWARD** and **ROBERTA** and to the many others who showed so much interest. It has been quite an honor to top both the males and females in the highest averaging bloodline sale in the history of the breed.

Since 1950 we have built our herd through the use of **Dauntless-Dunloggin sires** and the occasional purchase of a **Dauntless-Dunloggin** female. The same breeding power of **Dauntless-Dunloggins** and the famed **Dauntless-Dunloggin** cooperation can make **Dauntless-Dunloggins PAY OFF for you.**

RAYMOND & MAURICE KEENE
Cert. - Vac. - Acc.

RAYMAU FARM

NORTH RIVER RD.
AUBURN, MAINE

N. C. B & W SHOW (from page 44)

Sr. Bull:
1. Gabbert & Sons.

Jr. Champion:
Gabbert & Sons.

Bull 2 Years & Over:
1. Lutterloh & Williams, Pittsboro, N. C.; 2. Wheatmore Farm, Rt. 1, Trinity, N. C.; 3. Leonard Gabbert & Sons, Cooleemee, N. C.

Two-Year-Old Not in Milk:
1. Donna Lutterloh, Pittsboro, N. C.; 2. Wheatmore Farm, Rt. 1, Trinity, N. C.; 3. Beallgray Farm, Rt. 1, Linwood, N. C.

Two Year Old in Milk
1. Leonard Gabbert & Sons, Cooleemee, N. C.; 2. J. Horace Mann, Pittsboro, N. C.

3-Year-Old
1. Leonard Gabbert Sons, Cooleemee, N. C.; 2. Wheatmore Farm, Rt. 1, Trinity, N. C.; 3. Lutterloh & Williams, Pittsboro, N. C.

4-Year-Old:
1. Leonard Gabbert & Sons, Cooleemee, N. C.; 2. Wheatmore Farm, Rt. 1, Trinity, N. C.; 3. Leonard Gabbert & Sons, Cooleemee, N. C.

Aged Cows:
1. Gabbert & Sons, Cooleemee, N. C.; 2. Jim Beall Graham, Rt. 1, Linwood, N. C.; 3. Wheatmore Farm, Rt. 1, Trinity, N. C.

Jr. Heifer Calf:
1. Beallgray Farm, Rt. 1, Linwood, N. C.; 2. Dianne Crutchfield, Greensboro, N. C.; 3. Gary Jones, Trinity, N. C.

Sr. Heifer Calf:
1. Charles Lutterloh, Pittsboro, N. C.; 2. Leonard Gabbert & Sons, Cooleemee, N. C.; 3. Steve Cline, Thomasville, N. C.

Jr. Yearling Heifer:
1. Leonard Gabbert & Sons, Cooleemee, N. C.; 2. Richard Hampton; 3. Wheatmore Farm, Rt. 1, Trinity, N. C.

Sr. Yearling Heifer:
1. Leonard Gabbert; 2. Lutterloh & Williams; 3. Jim Beall Graham.

Jr. Champion Heifer:
Leonard Gabbert.

Cow 10 Years & Over:
1. Lutterloh & Williams, Pittsboro, N. C.; 2. Leonard Gabbert & Sons, Cooleemee, N. C.; 3. Wheatmore Farm, Rt. 1, Trinity, N. C.

Best Udder:
1. Lutterloh & Williams; 2. Gabbert & Sons.

Produce of Dam:
1. Wheatmore Farm, Rt. 1, Trinity, N. C.; 2. Gabbert & Sons, Cooleemee, N. C.

Sr. Grand Champion:
Gabbert & Sons.

DRINK MORE MILK!

Yakima Valley B & W Show

An even 100 Holsteins were exhibited at the 1959 Yakima Valley Black & White Show at Yakima, Wash., on July 25. The show was of excellent quality and was well attended by interested Holstein breeders and friends.

The Champion Bull was the junior yearling Caryland Prince Jed, bred and owned by T. Benton Carey & Son, Cowiche. The Carey family also had the other champions—Caryland Grandier Irma Pan, first senior yearling and Junior Champion; and Caryland Frasea Ginger Bell, first 2-year-old, Senior and Grand Champion.

Reserve Champions were Asonacrs Madcap Reward Queen, first aged cow and Reserve Senior Champion for Darrel Eason, Ellensburg; and Aurora Skymark Starbright, first senior heifer calf and Reserve Junior Champion for Truman Winegar, Ellensburg.

Don Steffen of Monroe, Wash., was judge, Clerk for the show was Burton Waugh, formerly of Burlington, Wis., and now County Extension Agent in Yakima. He sold his Holstein herd through the Waukesha Sale nine years ago. Photos are by Fieldman Ed Soper

Placings follow:

Bull Calf Class:
1. Aurora Skymark Zorro — Truman Winegar, Ellensburg, Wash.

Jr. Yearling Bull:
1. Caryland Prince Jed — T. B. Carey Son, Cowiche, Wash.

Sr. Yearling Bull:
1. Four W Comet Ideal Burke — Earl A. Campbell, Ellensburg, Wash.

Jr. Heifer Calf:
1. Aurora Skymark Misty — Truman Winegar, Ellensburg, Wash.; 2. Waukona Ideal Hebe — Newhouse Farms, Mabton; 3. Entry — Darrel Eason, Ellensburg, Wash.

Sr. Heifer Calf
1. Aurora Skymark Starbright — Truman Winegar, Ellensburg, Wash.; 2. Sperger Master Rose — Lyle Larson, Ellensburg, Wash.; 3. Belmedo Grandier Romona — Belcher Sons, Selah, Wash.

Jr. Yearling Heifer:
1. Waukona Casanova Genoa — Newhouse Farms, Mabton, Wash.; 2. Asonacrs Prospect Vicky — Darrel Eason; 3 Ga-Meadow Crescent Lily — Bob Rush, Moxee, Wash. (4-H member).

Sr. Yearling Heifer
1. Caryland Grandier Irma Pan — T. B. Carey Son, Cowiche, Wash.; 2. Belmedo C. B. Sunflower — Belcher & Sons, Selah, Wash.; 3. Belmedo Sunbeam Rosa — Belcher & Sons, Selah, Wash.

(Please turn to page 51)

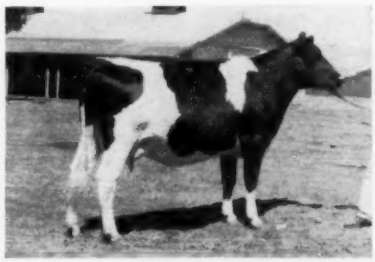

CARYLAND FRASEA GINGER BELL
First 2-yr-old, Senior and Grand Champion Female, Yakima Valley (Wash.) B & W Show, 1959. T. Benton Carey & Son, Cowiche, Wash.

CARYLAND GRANDIER IRMA PAN
First senior yearling, Junior Champion Heifer, Yakima Valley (Wash.) B & W Show, 1959. T. Benton Carey & Son, Cowiche, Wash.

SELECTED MATINGS NOW ONLY $10.00

in most areas. All Curtiss sires available at this new low price. This is just another step in our long-range program designed for

BUILDING BETTER HERDS

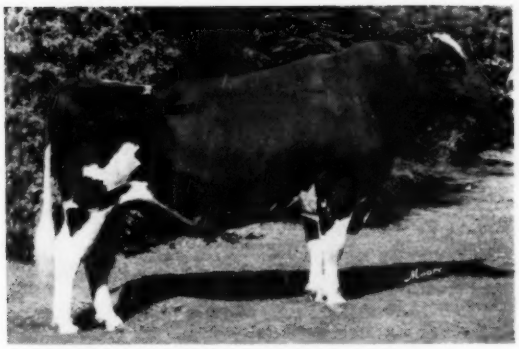

WIS SUPREME CRUSADER (VG-GM)
13 dtrs. 16 recs. ave.: 13809 3.77% 521ME
Increase over dams: +914 Milk +10 Fat
14 Classified dtrs. ave.: 82.6, 104.5% of BAA.
Sire: Wis Supreme SMP
Dam: Wis Belle Crusader
4y 365d 20539 3.7% 757

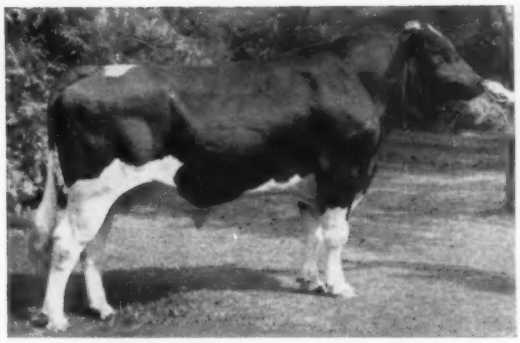

RIVER VALLEY WALLIE ROMEO
Highly popular son of Wallie Queen. Has several outstanding daughters.
Sire: Lyon Brook Wallie Queen (EX-SMT)
In Curtiss stud. Purchased at one of highest prices ever paid. First 12 dtrs. ave.: 16826 3.62% 608 ME (6 herds). Increase over dams: +1281 M +39 F
46 Classified dtrs. ave.: 81.5 (14 herds)
Dam: Hamaret Arab Priscilla (VG-S7)
6-9 365d 2X 25211 4.5% 1131

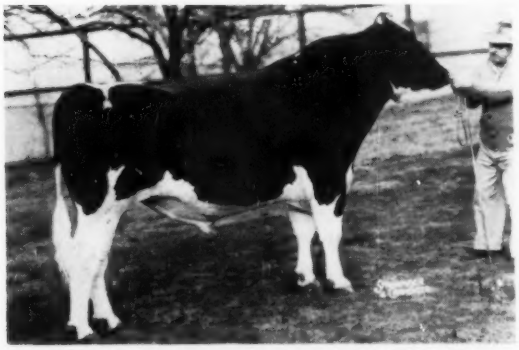

CURTISS CANDY DEEN SUPERB (EX-SMP)
18 dtrs. 23 recs. ave.: 12824 3.93% 503 ME
Increase over dams: +902 M +.3% +71 F
A Rag Apple bred bull on both sides.
Sire: Curtiss Candy D A Renown
9 dtrs. from 508 to 758 actual
Dam: Abegweit Hallmark "VG"
4y 305d 15531 3.9% 605 F

NEILLEWOOD ROBURKE JOE "EX"
Well proven son of "Roburke."
DHIA Proof: 14 dtrs. ave.: 12746 3.8 484
Increase over dams: +1224 M +.1% +58 F
Sire: Pabst Sir Roburke Rag Apple "EX-GM"
Both sire and dam also EX-GM. Only bull to sire more than one All-American 1958.
Dam: Russin Illena Fatima Model
Records of 720, 683, 695, and 651 on 2X, 4.45% test.

For more detailed information in regard to this new Selected Mating program which utilizes both liquid and frozen semen, contact your nearest Curtiss Distributor's technician or write to us.

Improved STUD SERVICE Curtiss Farms Cary, Illinois

CURTiSS IMPROVED STUD SERVICE, INC.

A Subsidiary of Curtiss Candy Company
Otto Schnering, Founder

CARY, ILLINOIS PHONE: MERCURY 9-2041

5 Dairy Breeds,
3 Beef, and
1 Dual Purpose

WM. GABLENZ

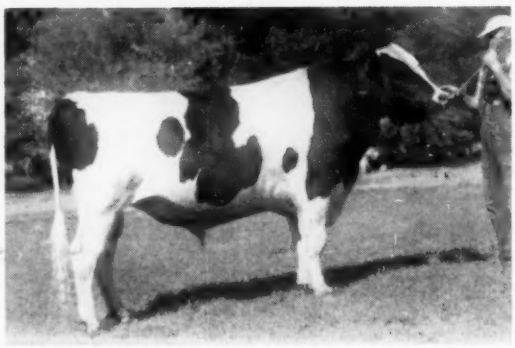

REDFIELD SKOKIE ORMSBY
(Senior Sire)
A 3-year old of outstanding type. Full brother to a VG 850-lb. 3-year-old. By Skokie Prince Regent, VG, with 65 daughters at Redfield aver. 665 F and 13 over 800 F. His dam was one of Redfield's top cows, VG at 2 years. 24 offspring in herd from calves to bred heifers. Entire herd bred to him.

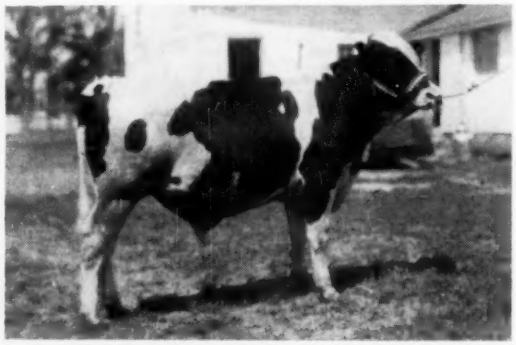

REDFIELD CREATION MODEL
(Junior sire — at 10 months)
12 months old. By Skokie Creation, son of Golden Joy. 1301 F and Nat'l Champ. 2X with 1113 F. His dam is Redfield Princess Model, 815-lb. S. D. State Champ. 3-year-old with 815 F (4.3%), and finishing with another over 800.

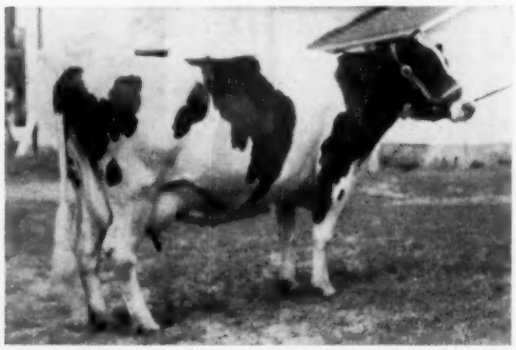

FROSTHOLM CANARY BESSIE PIEBE
772 F 21780 M at 5y. Has daughter with 607 F at 3y (Also selling.) By a son of the proved sire, Pabst Burke Banner and from a G+ 545-lb. cow. Due Sale time to Redfield Skokie Ormsby.

MINNESOTA'S HIGHEST PRODUCING HERD

OF 40 COWS OR MORE IN DHIA

FOR PAST TWO YEARS

HERD AVERAGES:

1958	16,230 Milk,	589 Fat,	3.6% on 43 cows
1957	14,770 Milk,	532 Fat,	3.6% on 41.5 cows

36 WITH COMPLETED LACTATION AVERAGE 616 LBS. FAT. 8 have over 700 F and 2 over 800. 23 of the records made as 2 and 3 year olds.

SPLENDID TYPE AND BREEDING
Herd made up largely of daughters of:

TRIUNE BURKE ORMSBY, former herd sire with 7 daughters in the herd averaging 750 F 20646 Milk. He is a son of the proved sire, North Star Admiral Burke. 7 daughters selling.

ELRUDE ORMSBY MARKSMAN, former herd sire, with 12 daughters in the herd, all over 600 as 3-and 4-year olds.

PRINCE X BURKE PIETERTJE, sire of 18 bred heifers and two 2-year olds in the herd. First three 2-year old daughters in the herd have over 500 F. By Skokie Prince X (dam—Dunloggin Golden Princess. "EX" 1046 F, and from an 898-lb. "VG" dam).

REDFIELD SKOKIE ORMSBY, the senior sire (See cut at top, left.) He has 24 very promising daughters in the herd from calves to bred heifers. He is also the service sire for the cows selling.

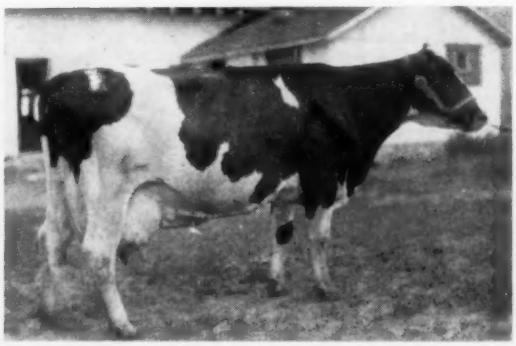

PEARL TRIUNE COLANTHA
Has records of 720 and 707 and heifer records from 463 to 636. Has 707 this year in first 237 days, making over 800. Due in Feb. to R. S. O. 2 daughters also selling. By Triune Burke Ormsby, former sire with 7 daughters in herd averaging 750 F.

DISPERSAL

95 HEAD

- 41 FEMALES OF MILKING age. 36 with completed records average 616 F with 23 made at 2 and 3y.
- 23 BRED HEIFERS from dams averaging over 600 F
- 11 OPEN HEIFERS from dams averaging 603 fat.
- 14 HEIFER CALVES up to 12 months, from dams averaging over 600 F
- 5 BULL CALVES from dams up to 810 lbs. fat.
- 2 OUTSTANDING REDFIELD BRED HERD SIRES.

33 COWS AND HEIFERS TO FRESHEN FROM SALE TIME TO DECEMBER.

HERD ESTABLISHED 40 YEARS
Calfhood Vaccinated and Bang's & Tuberculin tested for Interstate Shipment.

LIBERAL TERMS
Available to buyers regardless of location.
THORP SALES CO., Clerk, Anoka, Minn.

MON., SEPT. 28

Starts at 12 Noon. (Machinery sale at 10 A.M.) Three miles north of Little Falls on T.H. 371 and 1 mile east on Co. Rd. 46.

LITTLE FALLS, MINN.

For Catalog Write
G. R. MELIN
Box 508-A **ANOKA, MINN.**

GAYLAND MARKSMAN BURKE CARRIE
757 F 20600 M in first 317d as 4-year old and should have over 800 by sale time. Made 775 F as 3-year-old. Due by sale time to R. S. O. A daughter of Elrude Ormsby Marksman who has 5 daughters in the sale over 700 F.

GAYLAND TRIUNE DOROTHY
576 F 15480 M in first 219d at 3y2m. Made 534 F at 2y. Full sister to Dora (below). By Elrude Ormsby Marksman, former herd sire, whose 12 daughters in the herd have from 553 to 775 lbs. in heifer form.

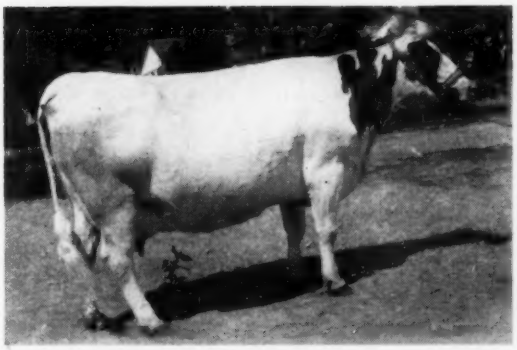

SANDRA ORMSBY SEGIS
752 F, 19130 M in 1957 (Co. record that year). 3 others from 566 to 689. Due soon after sale to R.S.O. By Triune Ormsby Piebe, (7 daughters 675 to 810 F), a son of North Star Admiral Burke. 3 splendid daughters also selling.

GAYLAND MARKSMAN PONTIAC DORA
562 F 17790 M in first 305d at 3y. 551 F at 2y. Due Oct. 10 to R. S. O. Has a full sister with 576 F in first 219d at 3y. From a 510-lb. fat cow and by Elrude Ormsby Marksman, 12 daughters in herd with heifer records averaging 619 F.

Two Southern Wisconsin Dispersal Sales

FRED DUHR

Complete Dispersal Sale

Saturday, Sept. 19

MAZOMANIE, WISCONSIN

At the farm. 25 miles west of Madison on Hwy. 14, then ½ mile on Route 78. Sale time: 12 noon.

72 Holsteins

40 REGISTERED — 32 HIGH GRADES

Vaccinated. Clean on blood and TB tests. About 60 fresh or springing cows and 2-year-olds, balance yearlings. Many years of Southern Wisconsin Co-op breeding. Many by Barbel, Adreco, and sons of Comet, Roamer, Regal and other popular sires.

ST. IDA'S CONVENT

Complete Dispersal

Tuesday, Sept. 22

PRAIRIE DU SAC, WISCONSIN

At the farm ½ mile west of US routes 12 and 13, 25 miles NW of Madison, 6 miles north of Prairie du Sac. Equipment at 10 A. M., cattle promptly at 1:00.

75 Holsteins

All Modern Equipment

56 Registered, 19 high grades. Certified and Accredited. Vaccinated. About 60 cows and 2-year-olds, many close. Years of Breeding to Southern Wis. Co-op bulls. Many daughters of Adreco, Frosty and their other Gold Medal sires.

Both Herds Have Used Southern Wis. Coop. Herd Sires for Many Years

Daughters of these and other Southern Wis. "GM" Sires Selling

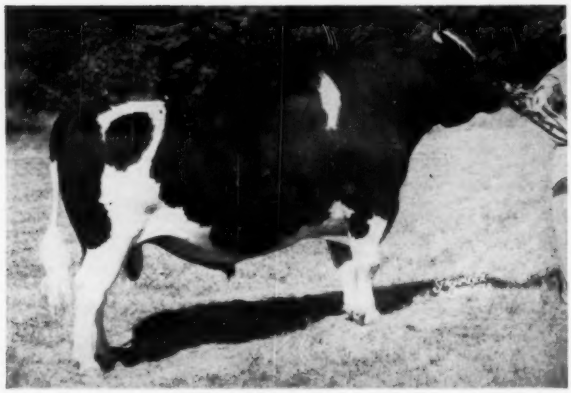

PABST ADRECO (VG-GM)
Popular Gold Medal son of Pabst Comet in the Southern Wisconsin Breeders Cooperative stud. 30 daughters average 81.5 points.

17 Dtrs. Avg.	15376	3.7%	563
17 Dams Avg.	13313	3.8%	502
	+2063	—.1%	+61

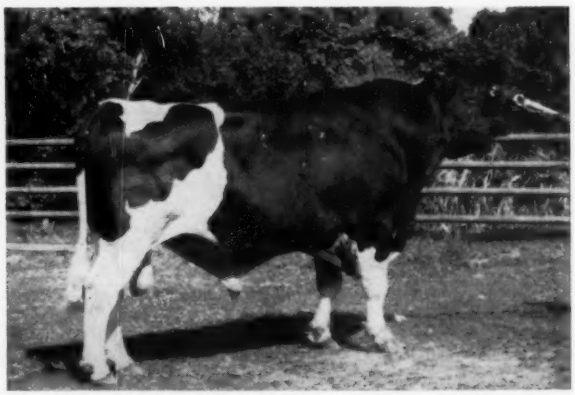

WEBER CLOVER BURKE FROSTY (VG-GM)
Double grandson of Wisconsin Admiral Burke Lad. 104 Classified dtrs. average 80.1 points.

45 Dtrs. Avg.	13200	3.7%	484
45 Dams Avg.	13212	3.6%	471
	—12	+.1%	+13

If you are looking for cows or big, strong heifers with type and real capability you can buy with confidence in either of these sales. The dams all have respectable records, all 2X milking. Time payment plan is open to farmers.

Pedigrees:

W. L. BAIRD

WAUKESHA, WISCONSIN

Mgr. & Auctioneer:

BERT PFISTER & ASSOCIATES

STATE BANK BLDG. MT. HOREB, WIS.

YAKIMA (from page 46)

Junior Champion
Caryland Grandier Irma Pan — T. B. Carey & Son, Cowiche, Wash.
Res. Jr. Champion:
Aurora Skymark Starbright — Truman Winegar, Ellensburg, Wash.
2-Year-Old Cow
1. Caryland Frasea Ginger Bell — T. B. Carey Son, Cowiche, Wash.; 2. Four W. Della Boy Sahra Dee — W. G. Wood, Kittitas; 3. Caryland Frasea Ilene Peggy — T. B. Carey & Sons, Cowiche, Wash.
3-Year-Old Cow:
1. Aurora Spring Creek Darlene — Truman Winegar, Ellensburg, Wash.
1. Asonacr Madcap Reward Queen —
1. Asonacre Madcap Reward Queen—Darrel Eason, Ellensburg, Wash.; 2. Four W Madcap Irma La Veda — W. G. Wood, Kittitas, Wash.; 3. Chimacum Hazelwood Pixy — T. B. Carey & Son, Cowiche, Wash.
Sr. & Grand Champion:
Caryland Frasea Ginger Bell — T. Benton Carey & Son, Cowiche.
Res. Sr. Champion:
Asonacrs Madcap Reward Queen — Darrel Eason, Ellensburg, Wash.
Get of Sire:
1. Get of Puget Sound Casanova — T. B. Carey & Son, Cowiche, Wash.; 2. Get of Sperger Madcap Skymark — Truman Winegar, Ellensburg, Wash.; 3. Get of Ideal Burke Elsie Leader — Newhouse Farms, Mabton, Wash.
Three Best Females:
1. T. B. Carey & Son; 2. Darrel Eason; 3. Truman Winegar.
Produce of Dam:
1. Chimacum Reward Prince Lola — Darrel Eason; 2. Waukona A. Emilass—Newhouse Farms; 3. DeKol Rossiebelle Burke — Belcher & Sons.
Exhibitors:
Truman Winegar, Ellensburg; T. B. Carey & Son, Cowiche; Earl A. Campbell, Ellensburg; Darrel Eason, Ellensburg; Belcher & Sons, Selah; E. R. Baugh & Sons, Outlook; Newhouse Farms, Mabton; Lyle Larson, Ellensburg; Bob Rush, Moxee; W. G. Wood, Kittitas.

Kentucky District Black and White Shows

By Fieldman ROBERT L. CAIN

A total of 81 exhibitors showed 274 head of Holsteins at the recent Kentucky District Black and White Shows. R. J. Howard head of Dairy Feed Division, Pioneer Feeds, was this year's judge. These shows were held for the first time during his last year as Holstein fieldman in Kentucky. He remarked on the rate of growth and participation by breeders and the quality as shown now over those first shows.

South Central District

The South Central District was held on the beautiful Western Kentucky State College Campus. This was the last District to start a show in this series and remarkable progress is being shown. The local breeders, with the help of the Pet Milk Company Fieldmen, had things well organized and running smoothly. Mitchell Brothers, Smiths Grove, Ky, had both the Champion bull and cow. The Champion bull was their Senior Yearling, Mitchells White Eli 1327407, a son of Wis White Standard and out of a VG daughter of Ventnor Eli Fobes Ormsby. The Grand Champion cow was their aged cow, Moser Montvic King Jane 3303172, probably looking as good as she ever has — and she has been a champion many times. The Junior Champion Female was the Senior Yearling C. H. Dunloggin Mae 4597319 shown by Western Kentucky State College. The Champion Club animal was Le Bus Fobes Pabst 3484-313 shown by L. D. Rasdall, Jr., Smiths Grove.

GLANSAND TYPSTER JANET 3861960
First aged cow, Sr. and Grand Champion, Blue Grass Dis. (Ky.) B & W Show. 1959. Marjorie Herndon, Danville, Ky.

VON ALLMENS DUNLOGGIN BURKE SUE 4443531
First senior yearling, Junior Champion Heifer, Northern Kentucky B & W Show, 1959. Allen Chiles, Falmouth, Ky.

North Central District

The North Central District show had the largest show ever held in the entire series. Thirty-five exhibitors paraded 104 head before the judge and ringside. The rain held off until all the individual classes were placed but at the start of the groups, the flood gates were opened. This show is held yearly at Shelbyville. Champion Bull was the Senior Yearling Colonel Prince Mike 1309122 shown by the Abbey of Gethsemani. He was also last year's Champion Bull. Junior Champion Female was the Senior Yearling Ormsby Leo Robin 4428207, shown by Barry Smith, Simpsonville. She is a daughter of Carnation Progresser Letta Leo and had shown well last year as a Senior Calf. Senior Champion, Grand Champion and Best Uddered cow were all found in the four-year-old, Durretts Monogram Ruby Ann 4044871, shown by Jack Durrett, Smithfield. She is a daughter of Jack's old white Ruby cow that had been a winner at the shows. Ruby Ann was first prize two-year-old at the Mid-South Fair in 1957. Champion Club animal was the three-year-old Black Regal Fayne 420-3711, shown by Lawrence Baily, Bagdad and the best animal bred by Junior Exhibitor was Mistress Montvic Jeanne shown by Margaret Ann Duvall, Finchville.

Bluegrass District

The Bluegrass District show was held under the stately oaks on the Berea College Campus, Berea. Here the quality ran deep, especially in the cow classes. This was also the second largest show with 90 head shown. Champion Bull was Berrylands Cormans Pride and Joy 1318224 shown by Clyde S. Corman, Nicholasville. Junior Champion Female was the Senior Yearling, Flocar Nelly Fond Hope 443-0697, shown by Maywick Farms, Lancaster. She was also a member of their first place Junior Get of Sire by Flocar Fond Hope. The Senior Champion and Grand Champion was the Aged Cow, Glansand Typster Janet 3861960, shown by Marjorie Herndon, Danville. This was also the Champion Club animal of the show.

Northern District

The last show of the series was held at the Campbell County Fairgrounds, Alexandria. Woeste Brothers and Allen Chiles shared the purples

(Please turn to page 56)

COLONEL PRINCE MIKE 1309122
First senior yearling, Grand Champion Bull, North Central (Ky.) B & W Show, 1959. Abbey of Gethsemani, Trappist, Ky.

MOSER MONTVIC KING JANE 3303172
First aged cow, Senior and Grand Champion, South Central (Ky.) B & W Show, 1959. Mitchell Brothers, Smiths Grove, Ky.

Again "All-Out" for Quality — —

The 1959 NEW

September 26 -NOON- Saturday

Flemington, New Jersey (Fairgrounds)

SELLING!

PINEYHILL BONNIE LAD
Yearling son of Sovereign Cochran (VG-GM) from a VG 771-lb. 5.1% dtr. of Pebble Beach Prince of Wayne. His dam N. J. St. Ch. Sr. 4-year-old with 651 F, 305d, 2X, AR. PINEYHILL

SELLING!

PINEYHILL HAYS HEDY
Dtr. of Hays Inspiration (EX-SMP) from Cochran Bonnie Heather GP N. J. St. Ch. Sr. 3-year-old with 688 F. 4.3% 2X. Heather heading for 750 this time and is full sister to Gail (EX-761 F). Hedy due Sept. 23 to Pineyhill Don Juan. PINEYHILL

SELLING!

KEYSTONE LOCHINVAR MARIETTE
5 consecutive records over 500 lbs. fat. Due sale time to Cashman Graceful Mister (VG-SMP). A great breeding cow! KEYSTONE FARM, Pa.

SHOW PROSPECT DTR. SELLS

HILLTOP TRANSMITTER GREAT (EX-91)
All-American Aged Bull, 1958. Dtr. selling from a 580-lb. 2-year-old dam. Next dam the Pa. A. R. Jr. 3y Champ. 2X with 632 F. Due in Sept. to River Valley T N Pride. Also a 588-lb. at 3y dtr. of Amcana Dictator Model — a VG prospect. Due in Aug.
DANBORO HOLSTEIN FARM, PA.

DAUGHTERS SELLING

PEBBLE BEACH DUKE PRINWAYCESS (VG-SMP)
Highly proven double grandson of Montvic Chieftain 7th (VG-GM). His dam a VG Class Leader in New York with 22,661 M 4.2% 954 F, 3X.

From Pennsylvania

SANDSDALE FARM, Wyoming,
A 513 lb. at 3 years, 305d, 2X Good Plus daughter of the sr. herd sire, Springbank Piebe Sovereign (89-VG), an own son of Sovereign. Her dam GP and has 546.8 lbs. fat 4.3% at 5 years, 316d, 2X. Will be fresh before the sale to Hays Inspiration. AND a 3-year-old with beautiful udder that will be just fresh.

KEYSTONE FARM, Easton, Pa. . . .
In addition to Mariette, pictured, is a bred heifer by the Sr. herd sire, Shaws D A F Crete Una. This nice black heifer's dam was one of the top selling animals at the 1958 Pa. State Sale and has 450 lbs. fat at 2 years. A maternal sister to the dam made 713 lbs. fat 4.4% test at 3 years in 282 days, 2X. Due at sale time to Cashman Gracious Woodmaster (EX).

JAMES L. FRANK, Newtown . . .
Silver Lake Dean Judith with 4y 365d 2X 16,020 4.4% 702 F. She is a daughter of Wimbledon Dean Fobes Rag Apple (EX), thus is a paternal sister to Maplebend Dean King Posch. She is due at sale at 6 years and is bred to Royal Sussex Progressor.

BREEZYVALE FARMS, Yardley,
A bred heifer by Wimarjo Pabst Regal Lucifer from a 553-lb. dam. Next dam has top records to 602 lbs. fat. Third dam two over 500-lb. to 528 of fat. Due to a son of Curtiss Candy Invincible soon after the sale. Also a real senior heifer calf prospect by a son of Knollwood Double Chieftain out of a first calf heifer making a good record. Granddam has 516 of fat, third dam 481 and 493 lbs.

SANDSDALE REFLECTION TEXAL . .
Born Aug. 10, 1958
A son of Rosafe Supreme Reflection (VG-88) from a daughter of sr. sire Springbank Piebe Sovereign with 892 lbs. at 6 years from 20,392 lbs. milk 4.4%, 2X, Hir. Very Good, she also has 837 of fat at 4 years in 305 days, 2X. The next dam has 665 lbs. fat with 4.7% average test.

New Jersey's Best ↓→

S. B. ROBERTS & SONS, Port Jervis . . .
A bred heifer by Amcana Bell Ringer out of Hickory Gerben Princess with three records to 490 lbs. fat. Next dam has 527 and the third dam. 610 lbs. fat. Due soon after the sale to Brigeen Helen Prince, inbred son of Kearsarge Helen Dauntless (EX-GMD).

R. AUSTIN BACKUS, Inc.

Sale Mgrs. & Auctioneers

Mexico, New York

— — Again "All-Out" for Quality

JERSEY STATE SALE

Those who attended last years sale will remember its top quality. You will find real quality again this year.

60 REGISTERED HOLSTEINS

All from Band's Certified & T.B. Accredited herds. Nearly all Calfhood Vaccinated. All blood and T.B. tests within 30 days.

WILLIAM J. MCDANOLDS, Augusta . . .
A young cow with records to 453 lbs. fat with 3.9 to 4.1% tests by N J E S Conqueror Eva Marlin. Her dam has 556 lbs. at 5 years. Due the day before the sale to a son of Bell Ringer.

WILLIAM G. DRAKE, Hamburg . . .
A daughter of S V F Lin Burke Jo Duplicator from a twice over 400 lbs. dam to 426 of fat. Will be fresh with first calf just before the sale to S V F Mario Var Dutchland (GM).

GEORGE P. MCDANOLDS, JR., Augusta . . .
A young cow with 481 lbs. fat and 470 lbs. fat at 4-6 and 5-6. A calf the same month every year. She's by a 785-lb. Maple Haven Var Dusk son. Due right after sale to Meadow Springs Follow On Laird (VG-GM).

ALFRED G. BATES, Montague . . .
A heifer due with second calf before the sale to Gray View Pansy Pilot (VG-GM). Calf will sell at side. She is a daughter of Marshline Pabst Regal Robin, son of Pabst Regal and Marshline Dean Rebecca (VG) with 160,000 M. lifetime. Robin with a nice unofficial plus of 53 F on 11 dtrs. and 20 dtrs. averaging 81.3. Heifer selling has 10,510 M 3.75% and 392 F., freshening back within the year.

ISADOR T. FLEMING, Calif. . . .
Five head. Two paternal granddaughters of the State Champion Cochran Bonnie Heather. One from a GP 599-lb. Rag Apple dam—due right after sale to Sovereign Cochran son. The other a 403-lb. 4% 2-year-old from a 573-lb. 83-GP dtr. of Trailblazer. Due with 2nd calf early Oct. to son of Transmitter. AND a 635-lb. dtr. of Wint. Fobes Posch Zenith due at sale to Don Juan. A 550-lb. dtr. of P. B. Chieftain Conqueror due after the sale to P. B. Duke Prinwaycess. Also a dtr. of Athlone Admiral Monarch with 391 lbs. at 2y5m from a GP 561-lb. dam. Due sale time to Sov. Cochran son.

PINEYHILL FARMS, Washington . . .
Eight head. In addition to the two pictured on opposite page—Cochran Toni Pam, lovely uddered GP dtr. of Sovereign Commander Antonio with 684 and 650 lbs. fat on HIR AND AR, respectively. Will be fresh. Trailblazer Conqueror Jeanie (83-GP) has 751 lbs. fat current lact., should go over 800. Has five calves, over 75,000 M and barely 7 years old. She does well at the shows. Due in Nov. to Sultan. Pineyhill Hays Loretta, a dtr. of Hays Inspiration from a nice daughter of Sovereign Cochran. Due Oct. 6th to Don Juan. And two bred heifers by Sov. Cochran from the same dam, a 432-lb. Good Plus daughter of P. B. Chieftain Conqueror. One due to Don Juan four days before the sale, the other in April to Sultan.

DONALD F. DAVENPORT, Sussex . . .
Four head. A Very Good daughter of Duke Prinwaycess with 438 lbs. fat at 2y8m in 315d. Her dam four records over 530 to 582 of fat. Due in early Oct. to Sir Bess Ormsby Burke Fobes (EX-GM). A gr'dtr. of Shaws Dauntless Fame Naomi from a GP 615-lb. dtr. of Dun-Wonder Var. Due before the sale to Meadow Springs Follow On Laird. A dtr. of Cochran Sovereign Pride (VG) from a GP dtr. of P. B. Chieftain Conqueror with three 500-lb. recs. to 549 of fat. Also a Trailblazer gr'dtr. from a 502-lb. GP dam. Will be fresh.

ROBERT E. PHILLIPS, Milford . . .
A daughter of Butterfly Prince Vedict-Var from a 501-lb. daughter of Hilltop Transmitter Dauntless. She is due with first calf the middle of October.

WILLIAM W. PHILLIPS, Milford . . .
A dtr. of Wint. Zeus Pilot General (VG) from a GP daughter. of Hilltop Transmitter Dauntless with records to 14,561 lbs. milk 4.66% and 678 lbs. fat at 3y 11m in 304d, 2X. Due with first calf in Oct. to son of Brigeen Helen Prince.

MARGIN STOUDT, JR., Pittstown . . .
A dtr. of Curtiss Candy Invincible with 561 lbs. fat thus far in her 3-9 lactation after making 454 lbs. with first calf. Her dam five times over 500 lbs. to 541 of fat. Granddam a 609-lb. dtr. of Trailblazer. Due early Oct. to Hilltop Transmitter Dauntless.

PETER P. VAN NUYS, Belle Mead . . .
A fresh first calf daughter of Wint. Zeus Pilot General from a 599-lb. dam.

MARTIN VAN NUYS, Belle Mead . . .
A bred heifer by Brigeen Tidy Modest from a 495-lb. dtr. of Benton Dandy Sweet Design. Next dam GP with recs. to 499 of fat. Third dam a 172,908 M and 7133 F, lifetime producer on 2X.
Due just before sale to Hilltop Trans. Daunt.

MICHAEL LORENZO, Newton . . .
A dtr. of U N H Professor, son of the five-time 1000-lb. 2X U N H Mike Marion. The dam of heifer selling has four 500-lb. records and one of 670 lbs. at 3-10. Will be fresh ahead of sale to a son of Professor.

GEORGE F. MEYER, Lafayette . . .
A daughter of Duke Prinwaycess due by sale time with first calf. She from a 555-lb. in 286d 2X 84-GP dam. Granddam by Wonder Var and third dam has 649 lbs. fat.

EDWARD GASS, Newton . . .
A 423-lb. dtr. of Curtiss Candy Flashy Curtiss from a 538 and 551-lb. dam. Granddam a 465-lb. dtr. of Dunloggin Victor. Due at sale to U N H Professor.

E. TAYLOR QUICK, South Branch . . .
A 2-year-old dtr. of Stonetown Ambassador from a 511-lb. dtr. of P. B. Chief Conq. Granddam three recs. well over 500 to 578 lbs. fat—a dtr. of Trailblazer. Third dam 542 and 528 of fat. Due in Oct. to Son of Bell Ringer.

J. WARREN MATHERS, Somerville . . .
Three head. A dtr. of Benton Dandy Sweet Design from a four-time over 500-lb. dam to 598 at 5y 5m, 347ds. Granddam a 116,865 M and 4059 F lifetime cow with recs to 565 F. Due with first calf before sale. Another heifer by a General son from a 620-lb. dam. Granddam has 135,318 M and 5808 F. life. and recs. to 603 lbs. Due at sale time to Hilltop Transmitter Dauntless. Also an open heifer by Poestenkill Dictator Ormsby from the same 598-lb. dam as the second heifer listed above.

NEW JERSEY HOLSTEIN-FRIESIAN ASSN.

Nichol Avenue — New Brunswick, N. J.

ARDEN S. FOSTER — Sale Chairman — BLAIRSTOWN, N. J.

"Bell Ringer" Dtr. to N. J. State Sale - Sept. 26

Dam of Service Sire

KEARSARGE HELEN DAUNTLESS
Excellent - Gold Medal Dam
Lifetime to date over 150,000 lbs. milk with two 2X records of 935 and 913 lbs. fat, 4% test.

TWO - YEAR - OLD
Due Oct. 20th
Real Show Animal!

HER DAM:

HICKORY GERBEN PRINCESS

2-4 351d 2X 12190 3.9% 484
Daughter of Poestenkill Burke Gerben (VG-GM).

Her Sire

'MCANA BELL RINGER (EX-GM)
All classified dtrs. (30) avg. 83.
Latest HIR proof:

25 dtrs.	56 rec.	13223	4.03	533
25 dams	107 rec.	12533	3.83	480
		+690	+.20	+53

Bred to BRIGEEN HELEN PRINCE

PRINCE is our INBRED son of Kearsarge Helen Dauntless (EX-GM), pictured above, who is sired by her famous older son, the $30,000 Brigeen Golden Foremost (EX-GM). Truly an Up and Coming young sire! The calf this heifer carries, male or female, carries an intriguing Rag Apple—Dauntless pedigree!

DON'T MISS HER!

S. B. Roberts & Sons — R D 1, Port Jervis, N. Y.

Crossing The Delaware — September 26

To New Jersey State Sale — Flemington, N. J.

— SHE'S IN THE SALE —

Mariette's Records —

Sept. 24, 1957

Mariette has been a terrific breeding cow, freshening every 12 months, and she carries her age remarkably well.

Her records, all 2X DHIA:

8 yrs.	297	15,747	3.8	596
7 yrs.	318	15,827	3.7	593
9 yrs.	317	14,783	4.0	586
5 yrs.	303	14,453	4.1	586
6 yrs.	282	14,244	3.9	550

Also Sending —

KEYSTONE UNA CRYSTAL

Black daughter of our senior herd sire, Shaws D A F Crete Una. Her dam was one of the tops of the 1958 Pennsylvania State Sale with 450 lbs. fat at 2 years. Her maternal sister made 713 lbs. fat at 3 years. Crystal is due sale time to Cashman Gracious Woodmaster (EX).

KEYSTONE LOCHINVAR MARIETTE
(Photo taken August, 1959)
Five consecutive lactations over 500 lbs. fat.
See records at left.
Due sale time to Cashman Graceful Mister.
You'll like her — She's attractive!

SEE THEM BOTH AT FLEMINGTON!

KEYSTONE FARM

"Quality Does Not Cost . . . It Pays"

B. L. HINDENACH **DONALD V. SEIPT**
R. D. 4 6 miles south of Easton — 3 miles west of U. S. 611 Easton, Pa.

Our FINEST Consignment To Any Sale

TO THE NEW JERSEY STATE SALE

Flemington, September 26, 1959

Pineyhill

Study the pictures and descriptions below, and we think you will agree that here is an offering of real quality. We invite you to attend the sale and see for yourselves.

— SELLING —

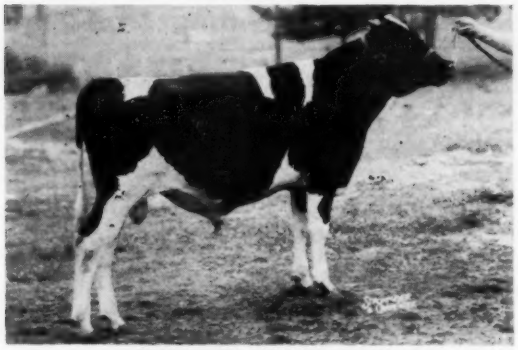

PINEYHILL BONNIE LAD
(Catalog No. 1)
Herd Sire Opportunity - - A Preferred Pedigree Show Son of Sovereign Cochran (VG-GM).
Born: July 31, 1958.
His VG Dam has 5 records to 771 lbs. Fat.
Next Dam has 117,000 lbs. Milk; her dam with 127,000 lbs. Milk and still producing.

— SELLING —

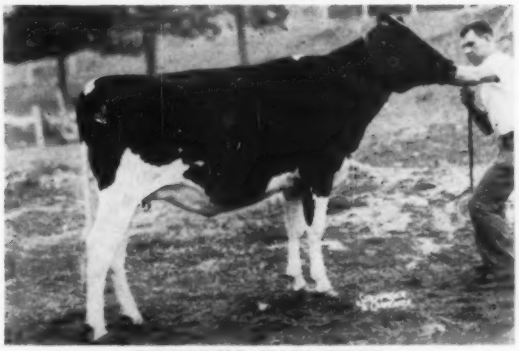

PINEYHILL HAYS HEDY
A Hays Inspiration daughter of Cochran Bonnie Heather, New Jersey State Champion three-year-old with 688 lbs. Fat, now making 750 lbs. Fat.
Heather's full sister is Cochran Sovereign Gail (EX) 800-lb. Dam of Pineyhill Sultan.
This beautiful show heifer comes from the heart of Pineyhill's top cow family.
She is due September 23 to Pineyhill Don Juan.

— SELLING —

Udder of
COCHRAN TONI PAM
(Catalog No. 3)
A young cow, daughter of Sovereign Commander Antonio, with records to 684 lbs. Fat. Her daughter has been many times blue ribbon winner at state and county shows. She comes from a family of really good udders. She will be fresh at sale time.

— SELLING —

TRAILBLAZER CONQUEROR JEANIE
(Catalog No. 4)
A young show cow with records to 800 lbs. Fat, carrying a Sultan calf.

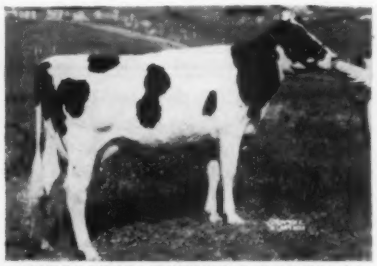

PINEYHILL PRINCESS LORELEI
(Dam of Catalog No. 5)
(Pineyhill Hayes Loretta)
Bred heifer by Hays Inspiration, out of a Sovereign Cochran daughter. She is due October 6 to Pineyhill Don Juan.

PINEYHILL SULTAN
Service Sire of Catalog No. 4 and No. 7.
Catalog No. 2 is his 50% sister.
Nominated All-American Bull Calf
Junior Champion N. J. Black & White Show 1958
3rd Senior Yearling at International Dairy Show 1958
Junior Champion N. J. State Fair 1957

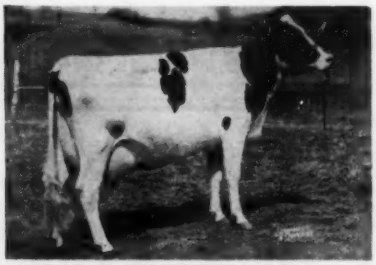

COCHRAN SOVEREIGN GAIL (EX)
Now making over 800 lbs. F. in 305 days.
Full sister to Dam of No. 2
Dam of Pineyhill Sultan

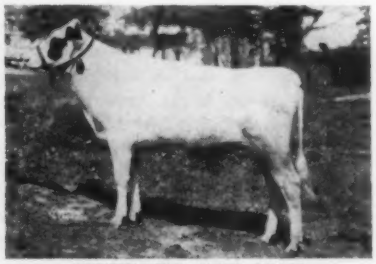

PINEYHILL DON JUAN
Service sire of Cat. Nos. 2, 5 and 6.
By ABC Reflection Sovereign, out of a VG (88) Dam with 695 Fat.
1st Yearling Bull N. J. Black and White Show 1957
Sire of several prize-winners at Warren County Holstein Show

ALSO SELLING:
PINEYHILL PRINCESS CAROLYN - Catalog No. 6
PINEYHILL PRINCESS CARLOTTO - Catalog No. 7
Full sisters by Sovereign Cochran.
One will be fresh to service of Pineyhill Don Juan.
The other carrying calf by Pineyhill Sultan.

Pedigrees and additional pictures available upon request.
Write or Phone

R. D. 1, Washington, New Jersey - - Phone: MUrray 9 - 1976

BY - POND FARMS

to the

N. J. STATE SALE — SEPT. 26

Our consignment of 5 selected Rag Apple bred females is headed by a pair of 2-year-old daughters of PINEYHILL VEEDICTION HERO, our son of Cochran - Bonnie Heather, N. J. State Champion full sister to the Excellent Cochran Sovereign Gail. They are:

BY-POND HERO EMBER
Born Oct. 7, 1956
2y 305d 2X 10060 4.0 403
Due sale time to Hilltop Transmitter Dauntless, 751-lb. fat son of Clarkdale Gloria Transmitter.

BY-POND HERO REPEAT
Born Aug. 22, 1957
Dam has four records to 599 lbs. on 2X. Bred to a 604-lb. fat son of Sovereign Cochran (GM).

Also: A 3-year-old daughter of Athlone Admiral Monarch with a 391-lb. 2X 2-year-old record just completed, and out of a dam with three records to 561 lbs. fat.

Certified - Accredited - Vaccinated - Tested 30 Days

ISADORE T. FLEMING - RD, CALIFON, N. J.

A Choice Bred Heifer for the

New Jersey State Sale

Sept. 26 — Flemington, N. J.

PHILLSON ZEUS TRANSMITTER 4532034

Due in October.

Her dam has 15,314 lbs. milk, 717 lbs. fat at 3y 9m. Her maternal granddam has 14,959 lbs. milk and 623 lbs. fat. Her sire is Winterthur Zeus Pilot General, son of the Gold Medal Pabst Winterthur Zeus from an 823-lb. fat, 3.8% daughter of Winterthur Great Dad Pilot. The dam is by Hilltop Transmitter Dauntless, triple plus proven.

Winterthur and 45th breeding all the way!

PHILLSON FARM

Wm. W. Phillips - Milford, N. J.

KENTUCKY (from page 51)
at this show. Allen Chiles showed the Junior Champion Female in his Senior Yearling Von Allmens Dunloggin Burke Sue 4443531 and she was also the Champion Club animal. Woeste Brothers had the Champion Bull in Woeste Sensation Man-O-War 1336637 and Senior and Grand Champion cow in the aged cow Ollie May Posch Man-O-War 4030426.

The number of different exhibitors that received blue ribbons probably points out how these shows have grown in quality. At their start it was fairly easy for a large breeder to dominate but this is not so today. Another place where you notice the shows growing is in the number of 8th and 9th place ribbons given out this year. Probably the most noticeable item is the number of entries in the group classes. All these probably tell the story best as to how the Kentucky Black and White Shows are growing.

The National Safety Council says auto seat belts can help prevent death and serious injury in highway accidents. A recent study of fatal auto accidents showed 17.4 per cent of the persons in the cars without seat belts were thrown out and killed.

A G B Holsteins

To The N. J. State Sale — Sept. 26th

A G B ROBIN JACKIE (GP-82 at 2 years)
Born July 30, 1956
Jackie was a member of the 2nd jr. get at the 1958 Sussex County Farm and Horse Show. She has finished a 2-1 record of 10,510 M 3.75% and 392 F.
Her sire, Marshline Pabst Regal Robin, has an unofficial preliminary proof with 11 dtrs. averaging 546 fat, an increase of 53 lbs. over the dams. His 1st 20 classified daughters as 2 & 3-year-olds average 81.3. He is a son of Pabst Regal out of Marshline Dean Rebecca (VG-819)—2nd dam, Marshline Ormsby Blossom (EX-205,000). Jackie's dam is a top daughter of NJES Conqueror Ginny Leigh (VG-SMP). She is due before the sale to Gray View Pansy Pilot (VG-GM).

Alfred G. Bates — Montague, N. J.
P. O. Address — Port Jervis, New York

We Support the NEW JERSEY STATE SALE with a beautiful "Prinwaycess" daughter

Pebble Beach Duke Prinwaycess (VG-SMP), double grandson of Montvic Chieftain 7th, is one of the breed's highest proven sires: 18 dtrs. avg. 16,153 M 4.38% 708 F. He increased test .74% and fat 100 lbs.! This heifer is due with first calf at sale time. Her dam has 555 fat in 286d 2X, 84-GP. Next dam by Maple Haven Wonder Var.

BID LAST ON THIS ONE!

MEYERLEA FARMS

GEORGE F. MEYER — LAFAYETTE, NEW JERSEY

Bradford County Holstein Club Sale

SEPTEMBER 26 — SATURDAY — MILAN, PENNA.

At the Mapoval Farm of Irvin M. Macafee & Sons, 10 miles north of Route 6 on Route 220; 2 miles south of Athens, Penna., which is just south of the New York - Pennsylvania line at Waverly, N. Y. Farm is on Route 220. Sale at 12:00 Noon, lunch available.

50 Selected Registered Holsteins

Cattle all from Bang's Certified and T. B. Accredited herds. Calfhood Vaccinated, blood and T. B. tested within 30 days.

Some of the Choice Early Selections — —

MILFORD KINSMAN, Troy . . .
A 502-lb. Very Good daughter of Pabst Roamer Burcader (VG-GM).

RUSSELL JONES, Little Meadows . . .
A bred heifer due sale time from a 710-lb. fat dam with all her records over 500 lbs. fat and making another 700-lb. record this lactation.

CLARENCE W. BEACH, Columbia Cross Roads . . .
A GP at 2 years daughter of Seiling Pet Commander from a dam with many records over 600 lbs. fat to 672 lbs. This young cow selling has 454 lbs. fat in 297 days at 3 years and is due sale day.

LEONARD E. COPE, Pine City . . .
A Burke Fobes Abbekerk daughter with 456 lbs. fat at 3 years. She is bred to Hays Inspiration - will be fresh.

MAPOVAL FARMS, Inc., Milan . . .
A daughter of Mapoval Peacock with 505 lbs. fat at 2y 5m. Her dam has 648, 578 and 560 lbs. fat. She is due sale time to herd sire Skokie Famous Mister. ALSO a granddaughter of Creston Twenty Grand with 560 lbs. fat. She will be fresh by sale day.

ALL SELECTIONS BY CLYDE WILSON

Clyde is very enthusiastic over the quality of cattle the outstanding breeders of this great Holstein county are giving him for this sale.

MOSTLY ALL FRESH OR CLOSE

HARRIS WILCOX, Inc. Sales Mgr. & Auct.
BERGEN, N. Y. Phone 146
Member State & National Auctioneers' Association

◆

CLARENCE W. BEACH
Chairman
COLUMBIA CROSS ROADS, Pa.

Two Good Ones to Bradford County Sale

DAM OF MAPOVAL PEACOCK

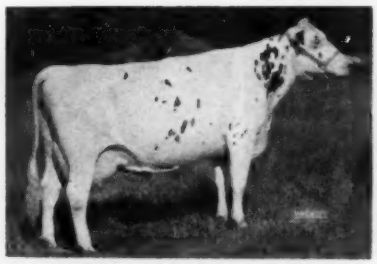

FRENRICK FOBES LADY BELLE (EX)
6½y 320d 2X 16,660 4.8% 798.4

A Good Plus daughter of Mapoval Peacock with 505 lbs. fat at 2 years 5 months. Her dam has 648, 578 and 560 lbs. fat. Next dam a 700-lb. cow. This is quite a maternal line! Peacock is a son of Tyler Farm Rag Apple Jay and the great Excellent 798-lb. cow at left. This top young cows sells due sale time to our herd sire, SKOKIE FAMOUS MISTER.

AND a 560-lb. granddaughter of Creston Twenty Grand that will be fresh by sale time.

SEE THEM AND BUY THEM AT THE SALE ON SEPTEMBER 26th!

Bradford County, Pennsylvania, cattle are noted for their quality. Animals from this annual sale have consistently gone on to more than please their new owners. This year will be no exception with Clyde Wilson doing the selecting and very enthusiastic over the kind he is getting. The sale is at our farm on Route 222, 10 miles north of Route 6; 2 miles south of Athens, Pa., which is just south of the New York-Pa. line at Waverly, N. Y. Sale at 12 noon.

DAM OF SKOKIE FAMOUS MISTER

POND GATE FAMOUS BELLE (EX)
10½y 365d 3X 28,062 3.7% 1031
This picture taken recently at the completion of this outstanding record.

All-Nebraska — Convention Black & White Show Winners 1959

AGED COW

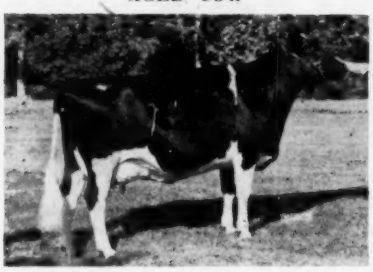

VALLA VISTA RAMONA SMOKY 3666465
Senior & Grand Champion and Best Udder
Phillips Bros., Beaver Crossing, Neb.

AGED BULL

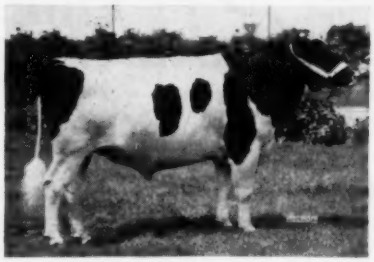

ST. CROIXCO PABST BURKE EMPEROR 1277667
Senior & Grand Champion
Nebraska State Pen. Dairy, Lincoln, Nebr.

PRODUCE OF DAM

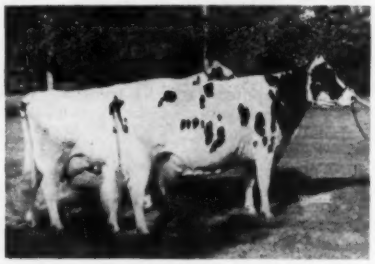

From LADY COLANTHA JOHANNA GLORIA
Abel Dairy Farm, Lincoln, Nebr.

FOUR-YEAR-OLD

GERING PRIDE FOBES 4910272
O. W. Moore, Gering, Nebr.

THREE-YEAR-OLD

WIL-BRUST GINGER BURKE 4194325
Willis H. Armbrust, Millard, Nebr.

TWO-YEAR-OLD (IN MILK)

FLOWER JO BURKE PRILLY 4391895
Herschel Flower, Fairbury, Nebr.

DRY TWO-YEAR-OLD

PAWNEE FARM CENTURION WILMA 4433542
Marvin Fishler, Central City, Nebr.

SENIOR YEARLING HEIFER

CLANYARD PRIDE ADELINE 4483384
Frank E. Safford, Waterloo, Nebr.

JUNIOR YEARLING HEIFER

PAWNEE FARM GLENVUE VALE 4619535
Lester Fishler, Central City, Nebr.

SENIOR HEIFER CALF

WIL - BRUST GINGER TRIUNE
Junior Champion
Willis H. Armbrust, Millard, Nebr.

SPECIAL HEIFER CALF

WIL-BRUST TRIUNE ELOISE
Willis H. Armbrust, Millard, Nebr.

TWO-YEAR-OLD BULL

ROSAFE PEARL HANNIBAL 1322381
Lester Fishler, Central City, Nebr.

SENIOR YEARLING BULL

WIL-BRUST BURKE CREATOR 1336181
Junior & Reserve Grand Champion
Willis Armbrust, Millard, Nebr.

JUNIOR YEARLING BULL

KNOLLSIDE HOMESTEAD JOEDY 1325901
Eugene E. Maahs, Walton, Nebr.

BULL CALF

SKYLANE UNEEDA STRAT 1330942
Ken Eskildsen, Lexington, Nebr.

DAIRY HERD - BEST THREE FEMALES

Phillips Bros., Beaver Crossing, Neb.

SENIOR GET OF SIRE

GET OF SEGIS CREATOR ACE
Abel Dairy Farm, Lincoln, Neb.

JUNIOR GET OF SIRE

JR. GET OF RAVENGLEN TRIUNE PRINCE
Willis Armbrust, Millard, Nebr.

The Illinois Holstein-Freisian Association Presents

THE 10th ANNUAL 1959

★ HARVEST OF STARS SALE ★

Sat., Sept. 19th at the Fox River Valley Livestock Center, St. Charles, Illinois
1 mile west of St. Charles between routes 64 and Alt. 30 11:00 a. m.

COWS WITH HIGH RECORDS

COWS WITH HIGH CLASSIFICATION

BRED HEIFERS FROM HIGH RECORD DAMS

4 HERD BULLS REAL HERD BUILDERS

8 OF THE BEST FOR JR. HEIFER PROJECTS 4-H FFA

AN ALL STAR ARRAY FROM THE MILKY WAY

For information or catalog contact:

Russ Mathews, Sec. R. 2. Woodstock, Ill. **William Brown, Sale Chairman Caledonia, Ill.**

Auctioneers:

A. C. "Whitie" Thomson, Burlington, Illinois **Wm. "Pat" Williams, Batavia, Illinois**
Henry Wiegand, Carlock, Illinois **R. J. Howard, Batavia, Illinois Pedigrees.**

1959 Illinois *Harvest of Stars* Sale

Featuring cows with Proved Production — Type — and from the right Cow Families!

HOWARD FARM TY VIC TRIUNE (VG)
Over 625 lbs. fat and from a great sire and a wonderful cow family.

From HOWARD FARM
Dundee, Illinois

This outstanding 5-year-old is an own daughter of Osborndale Sir Ty-Vic Rag Apple. She is classified VG and just finished as a 4-year-old with 625 lbs. fat. Her dam has two records over 800 lbs. fat. Just fresh. She is out of one of Bob Howard's best cow families.

— Other Great Cows from the Leading Illinois Herds —

JIM CORNUE, Hebron —

One of the greatest young cows ever in the Harvest of Stars sale. VG at 2 years, with 555 lbs. fat, and from his sensational brood cow family. First prize 2-year-old and Best Udder, 1958 McHenry B & W Show. Just fresh and starting out to really make a record.

GRIEFF & GANTZERT, Dwight —

A just-fresh 4-year-old classified VG, and with 14,972 lbs. milk and 546 lbs. fat as a 3-year-old. **This one could be a foundation cow for any herd!**

BEN WINN & SONS, Richmond —

They reached into their greatest cow family to consign this 500-lb. fat 3-year-old. The dam has 620 lbs. fat and three other daughters all well over 500. A solid production pedigree from a great breeder.

WM. BROWN, Caledonia —

A 3-year-old with 16,280 lbs. milk and 558 lbs. fat on 2X, due just ahead of the sale. She is by a great proved sire and out of a great cow family.

HAROLD JEPSON, JR., Dundee —

A "VG" 5-year-old with a fine string of production and show records, placing as high as 2nd in the State Fair Junior Show. Her dam has 641 lbs. fat as a 4-year-old, 2X.

W. BROWN & KORCHNER, Garden Prairie —

A 3-year-old that just finished with 12,641 lbs. milk, 501 lbs. fat, and is due at sale time. By a Silver Medal Production Sire and from a strong cow family.

EDWARD BROWN, Caledonia —

A "VG" young cow with 13,680 lbs. milk, 469 lbs. fat as a 2-year-old. Grand Champion and Best Uddered cow at Bureau Co. Fair, 1958. Two maternal sisters and her dam all high-record cows with up to 707 lbs. fat.

HAROLD JEPSON, SR., Dundee —

A 5-year-old "Ty-Vic" daughter with 572 lbs. fat at 3y. This one really is headed for a big year and can make a record to be proud of!

WILLARD DICKMAN, Herscher —

A big, powerful "Topper" daughter that shows excellent udder promise. Her pedigree and individuality show how the Illinois breeders are going all out for this sale!

Sat. Sept. 19 — Fox Valley Livestock Center

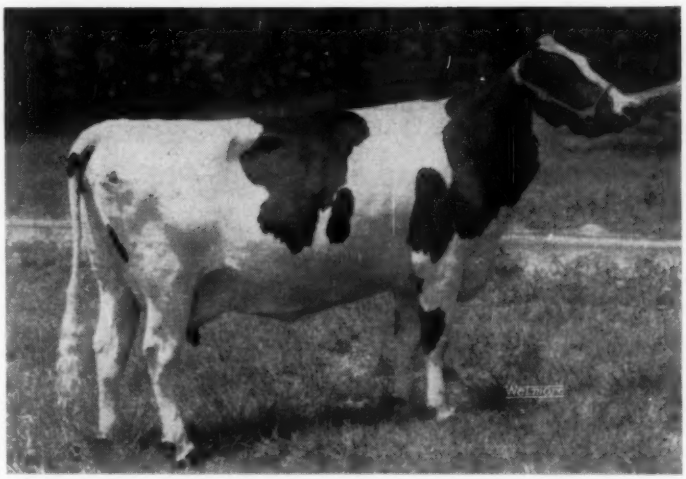

What A Cow!
The kind to build on!

ELMIL ORMSBY VIRGINIA
"VG-86"

Member 2nd Produce, Illinois State Fair, 1958. 3rd prize 3-year-old, Ill. State Fair 1958, showing dry. At 2y, 2X, 365d, 17,156 lbs. milk, 651 lbs. fat. At 4y, 2X, 305d 15850 lbs. milk, 637 lbs. fat. Her dam is a VG-87 show cow with outstanding production. Due at sale time.

Consigned by
ELVIN ACKERMAN, Gifford

Good Ones — Real Herd Improvers!

RALPH L. NICHOL & SONS, Hebron —

A VG (at 2y) heifer. Sired by a great proven sire. Due October 1st. One of the great-uddered cows available anywhere.

CALVIN MEYER, Peotone —

A beautiful young cow classified "VG" and due about sale time. Her udder is the kind we are all trying to get.

FULL SISTER TO EXCELLENT, 1055-LB. COW!

Loren Hoge, Harmon, consigns the full sister to his Excellent cow with 28,981 lbs. milk and 1055 lbs. fat on 2X! Just a 5-year-old and due at sale time. Her dam and sisters are making Holstein history!

BRED HEIFER BY ROCK RIVER COUNT

R. B. Howard, Dundee, sends a bred daughter of the Excellent Rock River Count, Gewina's son, from a top cow family. Her dam has 4 records of 543, 549, 687 and 760 lbs. fat. A real top kind!

ORVILLE LOOS AND SONS, Payson —

Three top bred heifers and a grand 3-year-old cow. These include: **Snowbank Fern Miss,** from the same cow family that won the 4-year-old class at Wisconsin. Her dam has 438 lbs. fat in 220d as a 4-year-old and should make close to 600. Due in October to a great show bull. Also — **Snowbank Lady Bess,** due early in September, from a high producing cow family, and by a proved Carnation bull. Big and ready to work! Also — A senior yearling from their show string that is big and good. The 3-year-old will be calving in September and she merits your attention.

ARNOLD WITTMUS, Harvard —

A ready-to-freshen heifer from a long line of high record choice cow families.

HENRY WEGENER & SONS, Ingleside —

They have consigned an open heifer from a cow family with 2X records over 900 lbs. fat. She is one of the choicest heifers we have ever sold. A solid power-packed pedigree.

★

The consignments listed on these two pages are only a part of this HARVEST OF STARS Sale that is featuring Type, Production and Cow Families.

JUNIOR PROJECT CALVES!

We had our junior members in mind when we selected 8 young heifers born after Jan. 1, 1959. They are available to all breeders, but active 4-H or FFA members may purchase them at a 10% discount. They include the heifers listed below:

RAVENGLEN FARMS, Antioch —

A beautiful January calf from a 600-lb. "VG" Ravenglen Triune Prince daughter. She has two maternal sisters rated "VG" as young cows.

HOLY GHOST CONVENT, Techney —

A pair of beautiful February calves. One is from a 644-lb. dam, the other from a 655-lb. dam.

KILLYBRACKEN, Wayne —

One of their best calves. We are confident you will like her type, and the production and breeding behind her.

An ALL-STAR Offering — St. Charles, Ill., Sept. 19

Harvest of Stars Heifers --

— — The Kind breeders hate to part with

RALPH NOLLER—
Consigns a 2-yr-old show heifer from a 517 lb. F "VG" dam.

LOREN HOGE—
Let us have another fine consignment. A Hickory Creek fashion daughter whose dam has three records of 783F, 813F, 847F.

KAMLAKE FARM—
Is consigning two nice heifers that should be fresh by sale time.

WILBURT B. LANDMEIER—
Sends a Jule daughter whose dam has five records from 441F to 527F.

BLOOMINGDALE & SEXAUER—
Consigns a nice 3-yr-old heifer from a grand old brood cow.

OLLIE VOYLES—
Sends a bred heifer that anyone would be proud to own.

SQUAW PRAIRIE HOLSTEIN FARM—
Is sending an Ideal daughter whose dam has records up to 668 lbs. fat.

BENDER BROS.—
Let us pick a Laddie daughter that we think shows great promise.

JOSEPH & EDWIN FESSLER—
Gave us a nice bred heifer that we know will meet with your approval.

MOOSEHEART FARM—
Consigning a show heifer out of a "VG" 717 lb. F dam and the (EX) Mooseheart president sire.

CLANYARD FARMS—
Are consigning a beautiful Anthony daughter that we know you will want to have the last bid on.

GEORGE MAXWELL—
Consigns a Jule daughter that represents the best of his breeding.

D. V. HOLMES & SON—
Are consigning an Anthony daughter. From a "VG" dam with records of 571F, 557F, 613F.

WALTER SPLINTER—
Let us have two outstanding heifers. The dam of one heifer has three records up to 555F. The other dam has records up to 18,220M and 746.5F.

Three Bulls — —
Bred to make good herds betters!

MOOSEHEART — sends an Excellent son from a 692 lb. "VG" State Fair Winner. He carries a lot of the blood that has made Mooseheart cattle great.

HENRY WEGENER & SONS, LILAC HILL FARM, INGLESIDE — one of the better type young bulls available anywhere. His pedigree has more over 800 lb. 2X records than most of us knew existed.

WM. BROWN, CALEDONIA — a service age show bull from a cow with about 800 lbs. fat and bred to be good.

So don't forget the date of —

Saturday, September 19th
at the FOX RIVER VALLEY LIVESTOCK CENTER

Located on the cut-off between Highways 64 and 30, just west of St. Charles, Illinois.

For the Herd Building Kind — BE THERE!

CREDIT: Freeport Auction Service, with the Best of Terms.

Sponsored by Illinois Holstein-Friesian Association

1959 VPI Dairy Show

By STANLEY M. WALKER

Dairy Club Reporter

The 1959 Virginia Polytechnic Institute Dairy Show was a part of the VPI Agricultural Exposition and is considered one of the most successful of such events in years. The show was managed by John P. Garber of King William, Virginia, with Bill Harris of Spottswood, Va., as assistant manager. Keen competition was felt by all exhibitors and all animals showed evidence of much time being spent on fitting.

George T. Shellenberger, Manager of Laurel Cliff Farms, Monroe, Va., did an excellent job as judge.

Walter V. McClure of Tenstall, Va. won the Holstein champion spot and went on to win Grand Champion of the show. The champion award of the Model Holstein cow which Mr. McClure won was donated by the Virginia Cooperative Holstein Breeders Association. Joe Lineweaver of Harrisonburg, Va. won Reserve Holstein Champion and was awarded a set of Holstein cuff links.

In the Holstein Heifer Class, first place was won by Bob Bauer, Massillon, Ohio, showing VPI Designer Bail Frenchie; second place was won by Carlton Truxell, Greenville, Va.; third place went to John Wine, Rectortown, Va. In the Holstein Young Cow Class, Walter McClure won first place, showing VPI Sensation Mimosa Beacon, also showing her on to breed champion and to Grand champion showman and fitter of the entire show. Joe Lineweaver of Harrisonburg won second place. Bill Harrison of Herndon, Va. won third place, Jeff Bloomer, Big Stone Gap, Va. showing VPI Atlas Hansel Ninnie, won first place in the Holstein Aged Cow Class. John Messersmith, Woodlawn, Va. won second in this class.

CHAMPIONS AT VPI
Walter McClure, Tenstall, Va., Champion Showman, and VPI Sensation Mimosa Beacon, Champion Holstein at the 1959 VPI Dairy Show.

TALK ABOUT *Quality!*

For the . . . Logwood — Pond View
TYPE and PRODUCTION SALE
November 14 - Saturday - Reisterstown, Maryland

MOLLIE FOBES SEGIS ORMSBY '72814
***7y6m 365 2X 24,049 Milk 1246 Fat HT**
***Maryland State Record**
Other records in DHIA, starting at 2y10m of 546, 636, 709 and 666 Fat 2X!

★ ★ ★

A Daughter of this 1246-lb. 2X Maryland State Record Cow Selling

★ ★ ★

Mollie's daughter selling was born April 15, 1958. She is by ROSAFE TRUSTEE, our son of A B C Reflection Sovereign (EX-Extra). The first TRUSTEE daughter to finish has: 2-3 273d 14,320 milk 580 fat, and is due back in 11 months from first freshening.
We sold a daughter of Mollie in our 1957 sale to Fred Fry, Mt. Airy. There she freshened at 2 years and milked 12,996 lbs. with 533 fat in 365 days for him.
Mollie herself is a granddaughter of the popular Virginia stud sire, Fobes Netherland Ormsby Korndyke. Watch for Mollie's daughter at our sale on November 14.

This Prize Winner Selling

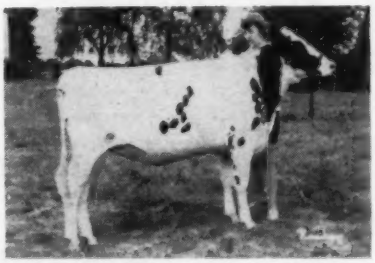

MD POND VIEW ZENITH GINGER
Undefeated to date in 1959.

— GINGER —

1st Jr. Yrlg. & Junior Champion, McDonogh School FFA & 4-H Show in May. 1st in open and 4-H in the strong Western Md. B & W Show, July 28 (254 entries), 1959.
Last year as a young jr. calf she was 1st at Western Md., 2d in 4-H at Md. State Fair. Her maternal sister was 1st at McDonogh this year.
Her dam, Cochran Toni Ginger, is a consistent show winner with 456 fat at 3y7m in 267d.

Visit us any time.

Pond View Farm

ALLIE MESSER, Owner
Gaithersburg, Maryland

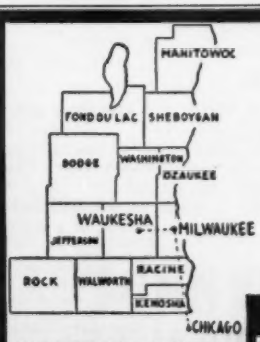

WHERE HOLSTEINS HAVE BEEN BRED AND DEVELOPED FOR 56 YEARS.

PUREBRED HOLSTEINS

100 Purebred Registered Holstein heifers and cows from which to make selections; one breeder has 30 head, 9 of which are daughters of WIS WIZARD. WIS WIZARD is a son of the "Excellent" Gold Medal Proven Sire, WIS IDEAL, from a daughter of the "Excellent" Gold Medal Sire, WIS LEADER, from dams with records of 400 lbs. of fat up to 600 lbs. of fat, and due to freshen in July, August, September and October. Write, wire or phone Liberty 7-3644, Waukesha, Wisconsin.

Fieldman Service—
W. L. Baird — Arthur F. Bennett
James L. Gordon — Reynold Bennett

FOR INFORMATION WRITE
INTER-COUNTY DAIRY CATTLE ASSN
BOX 177 WAUKESHA WIS.

SOME OF THE BREED'S GREATEST CATTLE

Have Come From Wisconsin Institution Herds

THE NORTHERN WISCONSIN COLONY AND TRAINING SCHOOL HERD CONSIGNS TO TWO WISCONSIN SALES

The Nowisco herd has bred and produced Holsteins with National records.

TO THE CENTRAL WISCONSIN BREEDERS SALE, MARSHFIELD, WISCONSIN-SEPT. 19

****Nowisco Burke Jean**
Born August 21, 1958.
Her sire: Wisconsin Junior Burke Chief 1226865.
Her dam: Nowisco Inka Jean, 3371916 with **747. F. - at 3y-3m - milk, 14,930.-lbs. - 2X - 5%.**
daughter of Nowisco M B B Jean with 1050 F. - 21,473 M. 2X - at 4y - 10 mos. (former national champion for fat - 3 records over 1000-lbs. F. on 2X milking.) This is the richest bred heifer ever to leave the Northern Wisconsin Colony and Training School.

TO THE BARRON FALL SALE, BARRON, WISCONSIN, SEPTEMEBER 21.

****Nowisco Ethelinda 3871657**
(classified GP as a 2-yr. old)

349d	2y1m	10,268M	4.1%	424F
300d	3y3m	11,724M	3.9%	455F
365d	4y3m	16,278M	3.8%	612F (SA)

She is bred to Nowisco Makida Perfection (whose dam produced 15,707 M. 4.7% 747 F.) and she is due to freshen sale time.
Her sire, Nowisco Jess, a proven sire. **Her dam,** Nowisco Pride Aaltje 2nd with 3 records over 500 F. on 2X.

24 Gold Medal Sires Bred in Our Institution Herds.

Wisconsin State Department of Public Welfare

Fred M. Whitemarsh, Farm Supervisor **State Capitol, MADISON, WISCONSIN**

Sam B. Phelps, Jr., Milking Herd Dispersal

Monday, September 28 12 NOON Walden, New York

LOCATION: At the farm located one mile north of Village of Walden, N. Y., just off Route 52 on Old Wallkill Road. Watch for arrows.

- **3 VG Cows Selling**
- **Number of Young "GP" Cows**
- **Cows Selling to 643 lbs. Fat**

Selling —

OSBORNDALE HILMA FOBES

A 4-year-old daughter of Sir Bess Ormsby Burke Fobes from the great Osborndale Hilma Ormsby Rag Apple, Very Good at 15 years. Hilma Ormsby Rag Apple has records to 877 lbs. fat and a lifetime record of over 205,000M 3.9% 903.5F. She lived to past 18 years. A full brother to the young cow selling sold for $2,000 in the 1950 National Sale to Lehigh Valley Dairy Herd Improvement Center, Allentown, Pa., where he is still in service and doing a fine job.

10 BRED TO SPRUCEGATE SKYLARK ORMSBY

He is by Sir Bess Ormsby Burke Fobes and is out of Lowdale Carnation Annie a 500-lb. cow with over 70,000 lbs. milk made after reaching 6 years of age. A maternal sister to this bull has two records over 800 lbs. fat with another in progress.

RIVERSIDE FARM

Sam and Helen Phelps, Owners
WALDEN, N. Y.

R. AUSTIN BACKUS, Inc.

Sale Managers
MEXICO, N. Y.

39 Registered Holsteins

36 Cows ★ 5 Bred Heifers ★ 1 Yrlg. Bull

Mostly Fresh or Due in October and Nov.

Bang's Certified - T. B. Accredited - Calfhood Vaccinated
30 day Blood & T. B. Test

The decision to sell the milking herd is a sudden one due to the illness of the owner. All milking age animals sell with only the open heifers and heifer calves being retained.

10 Bred to -
SIR BESS ORMSBY BURKE FOBES (EX-GM)
7 Bred to
SHAWS D C T FAME

Son of Shaws Dauntless Crete Tidy (EX-GM) and Shaws Tidy Fame (VG-88), 3d 4-yr-old at 1958 ESE.

10 DTRS. OF MARATHON BLACK EBONY SELL

He is a grandson of these two popular Excellent-Silver Medal Production Sires, Ellbank Topper and Ellbank Marathon Jewel Joe. His dam has 2X records to 638 of fat and over 100,000 M 3.8%, lifetime.

His sire is Helassi Highline Black Ebony who has an 86-Very Good daughter selling in the sale with 557 lbs. fat at 3y 8m and 595 lbs. fat at 5y 7m. This cow will be fresh a few days before the sale to Shaws D C T Fame.

Marathon Black Ebony has daughters selling with records to 493 lbs. fat at 2y 1m classified Good Plus at 83 points at 2 years. This young cow due in November to **Rosafe Magician (EX-GM).**

Minnesota State Sale

CATALOG SUMMARY

47 Females 2y & over (12 calves under 3 mos. s.w.d.)	$22,965	$488.62
5 Bred Yearlings	2,195	439.00
2 Open Yearlings	590	295.00
3 Heifer Calves Over 3 mos.	1,065	355.00
7 Bulls over 3 mos.	3,140	448.57
64	$31,160	$486.88

After a slow start, the 1959 Minnesota State Sale picked up and rolled through to become the successful event outlined in the summary above. The sale was held at Owatonna Fairgrounds on May 25 under the direction of G. R. (Bob) Melin, Minneapolis.

A beautiful 3-year-old heifer consigned by Roland Courrier, Wells, hit the $1220 mark and a September bull calf from Jergens Holstein Farm, Hutchinson, sold at $1000 to headline the sale. C. J. Vangsness, Kenyon, took the heifer, a granddaughter of Pabst Comet (VG-GM) and Pabst Mellow (GP-SMP), and her bull calf brought an additional $210.

The Jergens bull was Gypsie Distinction, by Wis Distinction and out of Elaine Roamer Gypsie (VG-88), a Pabst Roamer daughter with records to 700 lbs. fat. His purchaser was Mandan Farm of Stewartville.

Hugo Albrecht, New Ulm, furnished a cow that sold at $800 to Francis Hoffbeck, Marshall. Allen E. Finseth, Kenyon, was top buyer of the day with four head that totalled $2395. His first selection was the heifer consigned by Dr. H. E. Essex & Heins Bros., Rochester, at $720.

Buyers follow:

C. J. Vangsness, Kenyon, Minn.
Mellow Comet Bessie Burke (12-55) $1220
(Roland Courrier, Wells, Minn.)
Mandan Farm, Stewartville, Minn.
(M) Gypsie Distinction (9-58) 1000
(Jergens Holstein Farm, Hutchinson, Minn.)
Francis Hoffbeck, Marshall, Minn.
Sovereign Red River Minnie (3-54) 800
(Hugo Albrecht, New Ulm, Minn.)
Allen E. Finseth, Kenyon, Minn. (4)
Esmur Downs Jodo Royal Roamer (1-57) 720
(Dr. H. E. Essex & Heins Bros., Rochester, Minn.)
Mandan Lorraine Raven (4-56) 600
(Mandan Farm & Walter Bigelow, Stewartville, Minn.)
Langola Crescent Beauty Thecla (4-56) 555
(Francis Gates, Rice, Minn.)
Colantha Ace Raven Betty (10-56) 520
(Harry D. Parsons, Northfield, Minn.)
Haven Bartel, Kasson, Minn.
Gypsie Elaine Raven (9-58) 640
(Jergens Holstein Farm)
Lincoln Schroeder, Rochester, Minn.
Aaggie Carnation Maxine (12-65) 610
(George W. Jensen, Tracy, Minn.)
L. D. Vangsness, Kenyon, Minn.
Bayport Cardinal Lyla (11-56) .. 580
(Minnesota State Prison, Stillwater, Minn.)
Wesley D. Robertson, Buffalo, Minn.)
Hope Edgewood Ideal (12-56) ... 580
(Mills Bros., Hutchinson, Minn.)
Calvin J. Audrist, Kasson, Minn.
Bayport Jondale Mabe (2-57) ... 580
(Minnesota State Prison)
Oswold J. Olson & Son, Hutchinson, Minn.
Bartels Treasure Butter Girl (1-53) 575
(Walter Harguth, Maynard, Minn.)
Aloys Westrup, Litchfield, Minn.
Mercedes Weber Burke (12-53) .. 560
(Franklin W. Pehrson & Son, St. Peter, Minn.)
Kenneth Kasper & Sons, Medford, Minn.
Elmoka Mellow Winnie (4-57) ... 560
(Lincoln Schroeder & Sons, Rochester, Minn.)
Albert Jolson, Blooming Prairie, Minn.
Streu Prince Aaggie Bonnie (5-54) 550
(Herman Streu, Glencoe, Minn.)
Herman Hickman, St. James, Minn.
Forest Lawn Sadie Sue (8-57) ... 550
(Swenson Bros., Nicollet, Minn.)
Virgil E. Olson, Hutchinson, Minn. (2)
South Branch Jim Bessie (5-57) 545
(Herman Heckman, St. James, Minn.)
Martin Lohman, Lloyd Tanzen and David Lohman, Goodhue, Pine Island, and Zumbrota, Minn.
(M) Schafferland Black Beauty Tidy (9-58) 510
(W. A. Schaffer, Cannon Falls, Minn.)
George W. Jensen, Tracy, Minn. (2)
Streu Maid Ormsby Meg (9-53) .. 500
(Herman Streu, Glencoe, Minn.)

Minnesota dairy herds enrolled in DHIA have reached an all-time high for the state. On January 1, 1959 there were 3,655 herds and 97,592 cows enrolled in Standard DHIA; 538 herds with 10,928 cows in Owner-Sampler; and 77 herds with 1,418 cows on the Weigh-a-Day-a-Month plan.

Rag Apple Breeding for T-P-L

Type — Production — Longevity

WE HAVE IT AT SUNNYVALE FARMS

Our herd, the cradle of Mount Victoria, carries generation after generation of this great bloodline through such sires as the great Montvic Lochinvar 3rd (VG), Montvic Rag Apple Ajax (EX-Extra), Montvic Rag Apple Sovereign (EX-Extra), Montvic Rag Apple Trailblazer, (VG), Montvic Rag Apple Marksman (EX-Extra) and Montvic Monogram.

EGLANTIERS R A DUTCHLAND
Gold Medal
Proven in our herd and sold to COBA. 9 crosses to JRAP. His 34 dtrs. avg. 14113 3.78% 534 with records of 920, 820, and 8 over 700, all 2X.

SVF MARGO AJAX DUTCHLAND
VG at 2y
An inbred Dutchland daughter. N. J. State Champion Sr. 2-year-old with 19014 4.0% 763 at 2-6, 2X.

Dutchland has gone but we have 21 of our best cows in calf to his frozen semen by special arrangement with Coba.

REMEMBER

Dutchland has 9 VG daughters, 28 GP and 7 G. He has a Gold Medal daughter and three with over 100,000 milk on 2X at the present time.
Cows bred to Dutchland have from 600 to 1000 lbs. of fat all on 2X. Arrangements can be made for his future sons in our herd on either a joint ownership or outright sale.
Such cows as our EX. Marie, daughter of Lochinvar 3rd with over 150,000 lbs. milk. Our EX Jean, a daughter of Sovereign, with 115,000 milk and two sons in service, SVF Lady Lea Milord with 31,907 M - 4% - 1280 F and many others with great prospects as future dams of sons by Dutchland.

Write us for information and prices.

SUNNYVALE FARMS

R D 1, LaFayette, New Jersey

A Progressive Breeders Herd—HIR ave. 77 Head 15,074 3.9% 588. Type Score 82.2 on 84 head — 2 "EX", 26 "VG", 51 "GP" and 4 "G."

ARTHUR GOEDEKE Manager — **FRANK J. & ROSELYN INGANAMORT** Owners — **W. HANSEN** Herdsman

COUNCIL ROCK WORTHY ARISTOCRAT
Excellent - Gold Medal

Plan Your Fall Spe
To COB

We Present Here 2 of

BOTH TOP DUNL

ARISTOCRAT DAUGHTERS
(Below)

MONCONY ARISTOCRAT BETTY, VG, (85)

2-2	365d	14,330M	4.2%	599F
3-7	261d	13,450M	4.1%	511F*

(* Inc.)

MONCONY ARISTOCRAT PACER VG (86)

2-7	318d	10,730M	3.9%	428F
3-7	353d	12,050M	3.7%	449F
4-9	204d	10,700M	3.6%	390F*

(* Inc.)

MONCONY ARISTOCRAT KAY, VG (85)

2-4	264d	11,370M	4.1%	466F*

(* Inc.)

Look At The Production, Type and Great Cow Family!

Holstein Association Proof: (305d 2X ME)

30 daus. 48 rec's. avg.	13,978M	3.96%	554F
19 daus. 29 rec's. avg.	14,392M	4.02%	578F
19 dams 28 rec's. avg.	13,276M	3.83%	508F
	+1,116M	+.19%	+70F

41 class. daus. avg. 83.2% (15 VG, 22 GP, 4 G)
Strong type transmitting characteristics: SIZE, BODY CAPACITY, well-balanced UDDERS, straightness of legs.

His Sire: Baker Farm Noteworthy, SMP

HIR Proof (Vol. 9):

27 daus. avg.	15,037M	3.5%	526F
15 daus. avg.	14,884M	3.5%	527F
15 dams avg.	14,762M	3.5%	519F

26 class. daus. avg. 80.5%
2 daus. over 100,000 lbs. milk

His Dam: Council Rock Mistress Bonheur

Very Good - Gold Medal Dam
Lifetime Production (In Progress):
163,810M 3.96% 6485F
5 class. offspring (4 Dtrs.) avg. 89.6 (3 EX., 2 VG)

3 Full Sisters To Aristocrat

BARBARA	(EX - 92)	160,380M (Lifetime In Progress)
BESSIE	(EX - 91)	116,200M (Lifetime Production)
BETSY	(VG - 87)	109,733M (Lifetime Production)

BULLetin!!!

COBA Sires were responsible for the top 3 placing Junior Gets at the Rhode Island Black & White Show.
1st - Shanghigh Exec Double Bud
2nd - Gray View Pansy Pilot
3rd - Weejoe Gracious Wintorias

COBA

PHONE Trinity

CENTRAL OHIO BREEDING ASS'N., 1224 ALTON-DARBY RD., COLUMBU

Special Matings Now

OBA Sires

of our GOLD MEDAL SIRES

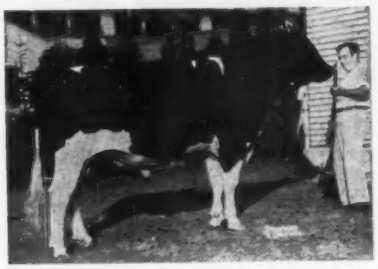

MEADOW SPRINGS FOLLOW ON LAIRD
VG - Gold Medal

DUNLOGGIN SIRES

Consider The Production and Type On The "Laird" Daughters

HIR Proof: Feb. 1959 (305d 2X ME)
18 daus. 27 recs. avg. 13,885M 3.75% 520F
18 dams 34 recs. avg. 13,861M 3.45% 479F
17 class. daus. avg. 83.4% (6 VG, 10 GP, 1 G)

The Laird daughters are uniformly strong in DEPTH of FORERIB, BODY CAPACITY, SHAPE and QUALITY of UDDERS with STRONG ATTACHMENTS and WIDTH of REAR UDDERS.

LAIRD DAUGHTERS
(Below)

HALLCREST DUNLOGGIN SALLY
(VG-88)
Grand Champ. NYSF Jr. Show '57
1st 3-year-old (Open Show) NYSF '57
Member Best 3 Females NYSF '57.
Jr. All-American '57
All-New York 3-year-old '57
2-5 357d 14,820 M 3.76% 565 F
A daughter sold in the last Canandaigua Classic for $825.

His Sire: Dunloggin Follow On (VG)

63 HIR Daus. avg. 12,039 M 441 F
51 Class. Daus. avg. 81.1%
6 daus. over 100,000 lbs. lifetime production.

His Dam: Lauxmont L. Adcinda (VG)

5 years 365d 16,870 M 755.3 F (2X)
9 Lact. 124,103 M 5259 F
Her dam: Lauxmont Admiral Lucinda (EX) had at
8 yrs. 365d 19,963 M 859 F (3X)

← Udder of LAUXMONT L ADCINDA at 13yrs.

HALLCREST DUNLOGGIN SANDRA
(VG)
1st 3-year-old NYSF Jr. Show '58
Member 1st pr. Dairy Herd NYSF '58
3y 276d 14,630 M 555 F (Inc.)
(Showed 9 times during this record.)

PRICES FOR FROZEN SEMEN

1 to 29 ampules — $7.50 each. 30 or more ampules $5 each (except Council Rock Worthy Aristocrat). Aristocrat is $7.50 per ampule in any amount. Any combination of sires may be requested. Prices F.O.B. Columbus, Ohio.

Write, Phone or Wire Us For Frozen Semen Shipment or further Information. Picture pedigrees on our sires sent on request. Get in touch with us right away.

SELECT SIRES

PHONE Trinity 8-5333

DARBY RD., COLUMBUS 4, OHIO

Tri-County (Wis.) B & W Show

By PAUL G. JAEGER

Kenosha County Agricultural Agent

127 registered Holsteins were exhibited by 41 exhibitors at the Tri-County Black & White show held at Wilmot on June 13th. Kenosha County placed first with the county herd, winning it for the second consecutive year. Walworth county herd was second, and Racine County, third.

R. L. Anderson of Whitewater stole the show, so to speak, by winning the "Three Best Female" trophy and also the "Produce of Dam" trophy. Then he also shared the senior Get of Sire trophy with Harvey Nelson & Sons of Union Grove. Anderson owns one of the three animals that were exhibited as the three daughters of Weber Hazelwood Burke Raven in the Senior Get of Sire class.

The other two cup trophies presented by the Kenosha County Holstein Breeders went to junior exhibitors — one to Bonnie Schwartz of Sharon, Wisconsin, for the highest placing junior heifer calf exhibited by a junior exhibitor; the other to Art Dibble of Delavan for the highest placing senior heifer calf exhibited by a junior.

The trophy for the Grand Champion Male went to Norman Lauber of Union Grove on the 2-year old bull, Hillpine Skychief. The Grand Champion Female trophy went to Bristol Farms of Bristol, for Wilmonte Burke Bouquet.

The show was judged on the Danish system by Harvey Swartz of Waukesha. The first place in the blue group in each of the classes was as follows:

Junior Bull Calf—Robert Schwartz, Delavan; **Senior Bull** Calf—Dr. Looby, Bristol; **Junior Yearling Bull**—Walworth Co. Farm, Elkhorn; **2 year old bull**—Norman Lauber, Union Grove; **3 year old bull**—Henry Richter, Union Grove; **Junior Heifer Calf**—Bonnie Schwartz, Sharon; **Senior Heifer Calf**—Walworth County Farm, Elkhorn; **Junior Yearling Heifer**—Bristol Farms, Bristol; **Senior Yearling Heifer**—Archambault Farm, Woodworth; **Dry two-year old**—Ben Dibble, Delavan; **Milking two-year-old**—Roger Sherman & Sons, Wilmot; **Three-year-old cow** — Bristol Farms, Bristol; **Four-year-old cow** — R. L. Anderson, Whitewater; **Dry Aged Cow**—Ben Dibble, Delavan; **Milking Aged Cow** — Bristol Farms, Bristol.

Next year the show will be sponsored by the Racine County Holstein Breeders' Association.

A Stop at Jack Budd's

The highway from the Michigan B & W Show to the Detroit airport runs right past Budd Farm, home of the well known Jack Budd Holsteins at Belleville, Mich. Since Judge Elmer Hansen completed the placing of the more than 300 head in excellent season, it allowed me time to stop for a short visit with Jack.

After watching the unloading of the B & W Show Junior Champion Heifer — daughter of Budd Farm Master Ace and Sutten Oaks Var Fayne — we walked back through the rather dry pasture to where the milking cows were enjoying a little shade.

Jasmine Design Mercedes is easy to spot as she is about the deepest cow I've ever seen — as the saying goes, "There is a cow!" You will recall that her most recent record was a championship performance in HIR when she finished with 1529 lbs. fat, 4.5%, 33,718 lbs. milk in 365 days 3X (World March 28, 1959).

Jasmine looks a great deal like she does in the April 11th World cover picture, except that she is completely dry (achieved only after considerable trouble on Jack's part). She is now Excellent, attaining that classification in June. She is due shortly to Budd Farm Royal Heir, a bull we will take a look at later.

Here too was Jasmine's daughter by Master Ace. She classified VG and is finishing with close to 900 lbs. fat as a 2-year-old. With Master Ace siring such good udders and overall strength, and with such a dam, this one cannot help but look just as good as she undoubtedly is. Jack thinks she'll make out fully as well as her dam.

The oldest Ace daughter was here also —VG-89, due with 3d calf and looking great. She has a long rump—a characteristic of the Ace daughters—and great capacity combined with plenty of character. She made 705 as a 2-yr-old and about 920 as a 3-yr-old.

Another dam-daughter combination starts with Budd Farm Mistress Little Jo (VG), the former National Champion junior 2-yr-old with 21,468 lbs. milk, 1046 lbs. fat and a 4.9% test. Her Ace daughter is exceeding the dam's milk record as a 2-yr-old —another great producer. Sutten Oaks Var Fayne (EX), now about 13 years old, is making what should turn out to be her second 1000-lb. record. Her senior yearling daughter by Ace was Junior Champion at the big Michigan B & W Show this same day — a beautiful heifer that you wouldn't want to change anywhere.

Other notables included the old Erindale Marathon Lassie, one of the breed's living and producing 200,000-lb. cows; Budd Farm Mistress Anna (VG-89) who already has 1015 fat as a jr. 2-yr-old and should finish soon with her second record in the four-figure bracket (she's full sister to the Ace bull); and the Valdessa daughter of Erindale Dunloggin Anna.

Back at the buildings, we went over to the bull yard to see Budd Farm Master Ace (EX-91), sire of all this high production we've been mentioning and whose daughters are really nice — long rumped, deep, good uddered, with strength and capacity. Master Ace is the son of Budd Farm Lauxmont Master (VG-GM-$15,000) and Dunloggin Duchess Anna (EX-94), the 941-lb. dam of Erindale Dunloggin Anna (EX-95) with 1487 and 1479 lbs. fat. Ace, as evident by his classification, is a good looking bull who shows himself well.

Next stop was in the "L" off the main barn to see Budd Farm Royal Heir, to whom many of the herd are bred. This sizable two-year-old is by Master Ace and out of Erindale Dunloggin Anna, thus a double grandson of Dunloggin Duchess Anna and full brother to Budd Farm Top Notch at Lyon Brook and River Valley Farms in New York. What a future Royal Heir should have . . . and what cows there are here to help him with that future!

Visiting in the house for a few minutes before plane time, Jack and I reminisced about my first trip to Budd Farm just nine years ago. During those nine years the children have been growing up, the herd has achieved international fame, and Budd bred animals have made their mark across the land. However Jack and Gladys Budd are as youthful and enthusiastic as ever, Jack's devotion to the high producing Holstein is as evident as it was on August 1, 1950 . . . and I am as impressed with the Budd family now as I was then. —R. H. H.

"GEWINA'S" DAUGHTER DIES

Dick McLaughlin of Rock River Farms, Byron, Illinois writes of the loss of the 10-year old daughter of the 1523-lb. Haven Hill Crescent Gewina Count, Rock River Burke Gewina. This older daughter was a VG-88 and she had in her last two lactations 1011 fat and 983 of fat. Cause of death was septic arthritis.

One son of this cow is at the Badger Breeders Stud, Shawano, Wisconsin. And on June 28th of this year she gave birth to a fine young bull calf sired by Rock River Count, her maternal brother. The seven nearest dams of this calf average over 1100-lbs. fat.

RUSSELL L. BEARY DISPERSAL

Wednesday — September 23

Venus, Pennsylvania

At the farm located 1 mile west of Route 66 at Marble, 2 miles south of Fryburg, 6 miles north of Shippensville, 22 miles east of Oil City, Pa.

● ● ●

LET'S LOOK AT A FEW - - -

WALKER SEGIS PAT 4270861

3-7	365	2X	14,317	4.2	597
2-6	343	2X	12,090	4.1	492

Younger full sister with 452 at 2y3m also sells.

ORMSBY MAIDEN STAR 4177873

3-3	327	2X	12,207	4.2	507
2-1	375	2X	10,17[illegible]	4.1	413

Elmcroft D Abbekerk Monogram dtr. from 489-lb. dam. Bred to Sprucelelgh Monogram Rag Apple.

BEARY FARM RAG APPLE ANNIE 3786551
(oldest animal in the herd)

5-2	279	2X	16,649 M	553 F
4-3	295	2X	16,380 M	537 F

Montvic R A Triumphant (EX at 10y) dtr.

STEVENSDELL INVINCIBLE KELCO 4061657

3-2	315	2X	13,921	3.7	524
2-2	325	2X	13,2[illegible]2	3.6	473
4-2	On test again				

C C Invincible dtr.

RUSSELL L. BEARY
Owner
Venus, Penna.

54

Registered Holsteins

Bang's Certified, T. B. Accredited, mostly Calfhood Vaccinated, all 30-day tests completed.

24 Cows — 3 years to 6 years of Age

11 Bred Heifers & 2-yr-olds

7 Open Heifers

10 Calves & Yearlings — 2 Bulls

A YOUNG HERD — only one animal born in 1953 (the oldest in the herd); only 4 born in 1954!

● ● ●

Sires or Service Sires include such leading Sires as:

PABST SIR REGAL ROBURKE STAR (VG-SMP)
PABST ROAMER OLIVER (VG-SMP)
ELMCROFT D ABBEKERK MONOGRAM (VG-SMP)
MAPLE BEND DEAN KING POSCH (VG-GM)
MALLARY FARM CHALLENGER (VG-SMP)
HYATT PURE ADMIRAL (VG-SMP)
LEPIENS FOBES ROAMER (VG)
ELMCROFT VOYAGEUR M (VG)

This will be a good sale for you to attend—
hope to see you there.

Sale Jointly Managed by

PENNA. HOLSTEIN ASSN.
227 West Beaver Avenue
STATE COLLEGE, PENNA.

R. AUSTIN BACKUS, INC.
Sales Mgrs. & Auctioneers
MEXICO, NEW YORK

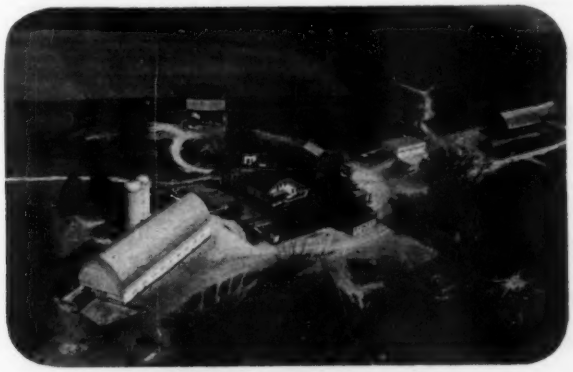

FOR SALE

THIS FARM IN SOUTHERN WISCONSIN
In one family for more than 30 years.
Only $51,000 - Terms.
A chance for people of moderate means.

Buyer may also purchase herd of registered Holsteins.
Most bred to ABS's popular sires,
IDEAL BURKE ELSIE LEADER
and
WIS CAPTAIN
(Both Excellent, Both Gold Medal, Both Large.)

BOX 833

H-F WORLD — LACONA, N. Y.

Our Herd Sire

Bunny Ramsay Carey (GP—84)

— Sire: **Valla Vista Bunny Ormsby (VG89)**
Silver Medal Type Sire
His dam, Valla Vista Bunny Maria Mercury (VG)
5y 288d 16,665M - 631 F.
has over 100,000-lbs. M.

— Dam: **Macy Rock Perfection (VG-87)**
2y 349d 15,836M 3.5% - 592 F
4y5m 365d 17,200M 4.1% - 704 F
Her sire, Heersche Carey Perfection, VG
Her dam, Mildred Mabel Rock, VG
4y 365d 16,520M 3.4% - 572 F.
His calves look very promising..
Come visit our herd and see for yourself.

Rustic Herd

Certified for Bang's and T. B.

George Robb **Fowlerville, Mich.**

George Hein Holstein Dispersal

PRIDELL FARMS — CROWN POINT, IND.

Saturday, Sept. 26, 11 A. M.

100 Registered Holsteins

30 head just fresh or due. All ages. Two richly bred herd sires and two yearling bulls. 9 years on DHIA average 478 lbs. fat. HIR last 3 years with records to 22,870 lbs. milk and 823 lbs. fat on 2X. Lifetime records to 150,500 lbs. milk. Meet all health requirements.

10 "DICTATOR" GRANDDTRS—

10 granddaughters of Maytag Ormsby Fobes Dictator are selling, and many others carry his inheritance. Some choice Rag Apple foundation female families.

HERD SIRES SELL

PRIDELL DICTATOR ROYAL ORMSBY (VG) — a well proven grandson of Dictator by a full brother to the Jr. All-American, Culver Dictator Eden Hope (EX) and from a 4-yr-old Dictator daughter with 25,303 M, 818 F, 2X. 8 Dtrs. avg. 15,824 M, 567 F, an across-the-board increase on 486-lb. fat dams. Many dtrs. - many bred to him.

CREATOR LAUXMONT DELLA - selling with 20 daughters. Many bred to him. By a son of "Golden Pica" (EX-843 F). His dam now making over 800 on 2X. Pedigree includes such famous ancestors as Crescent Beauty Princess Marita, Earlham Butter Girl, Crescent Beauty Admiral, Pabst Comet, Lauxmont Admiral Rag Apple Della, Willow Springs Crescent Prince — all EX or VG and of recognized high merit.

At the farm, 2 miles north of US 30 on County Road G, the only road between Indiana 53 and 55. Under cover. Lunch served. Good motel accommodations nearby.

A BIG HERD of Useful, Proven Cattle!

The farm has been sold and this will be a complete dispersal, including the show herd with many winners from the local shows.

A marvelous opportunity to select from 51 milking cows and springing heifers, 20 yearlings, 25 calves, 4 bulls — all of popular, well proven breeding and backed by good records and classifications.

DON'T MISS THIS SALE!

For catalog write George Hein - 6518 Harrison St., Crown Point, Ind.

CREDIT AVAILABLE

Through Freeport Auction Service. Buy what you need and let the cows do the paying! Auctioneers: A. C. "Whitie" Thomson, Burlington, Ill.; Lee Osborn, Pierceton, Ind.; Henry Piepo, Dyer, Ind. Pedigrees: Herb Miller, Williamston, Mich.

Jasmine's Brother Tops Bulls at Earlville Super-Duper

GLENAFTON ROCKET ($1625)
J. Brian McCague of Glenafton Farms, Alliston, Ont., consignor; Robert Snitchler, Hamilton, N. Y., buyer with Roy Snitchler (not pictured); Emmett McClure at halter.

GLENAFTON BONHEUR JASMINE (EX)
316d 5½y 2X 14087 4.3% 606 HIR
1st prize 4-year-old, 1st Best Udder, and Reserve Grand Champion, Penna. Farm Show, 1957. She is dam of Reserve All-Penna. Sr. Yrlg. Bull, 1956. Pictured at 7y1m. A dtr. of Glenafton Engraver (EX).

Their Four-Time Over 900-lb. Dam
GLENAFTON HOLLY JASMINE
Good Plus 713803C

365d	5y	3X	22396	4.27%	957
365d	3y	3X	22039	4.31%	950
362d	8y	3X	23018	4.10%	943
365d	6y	3X	21658	4.21%	911
305d	9y	3X	18964	3.90%	739
365d	2y	3X	18111	4.06%	736
365d	10y	3X	17922	3.91%	700

7 lacts. 144,108M 4.12% 5,936 F
7 lacts. ave. M148 - F166% of BCA
2 Honour List Records
2 Daughters
1 with 639 F, 2y, 4.64%, GP (ROM)
1 with 606 F, 2X, 4.3%, EX, (HT)
sold for $2,100, 300th Earlville.

Rocket, an extremely dairy bull, sold for $1625, second highest price of the entire two days' selling. He should do a fine job for his new owners, Robert and Roy Snitchler, Hamilton, N. Y.

AND 1167-lb. Granddam
JASMINE PABST MEG POSCH 300960C
Very Good

365d	9y	3X	31791	3.67%	1167
(Former Can. Milk Champion)					
365d	8y	3X	23376	3.59%	840

1 "EX" - 2 "VG" progeny
2 Honour List Daughters
A $15,000 son to Argentina.

MooKown Holsteins

(With the Groffdale Herd, Quarryville, Pa.)
BOB McKOWN
Sandy Creek, N. Y.

Announcing the Arrival of Two Very Important

Members of the Rag Apple Family

ARLO MAGICIAN – born July 14, 1959

ARLO ROCKET WAYNE – born March 4, 1959

Some of the Great Rag Apples Behind Arlo Magician

– HIS ALL-CANADIAN DAM –

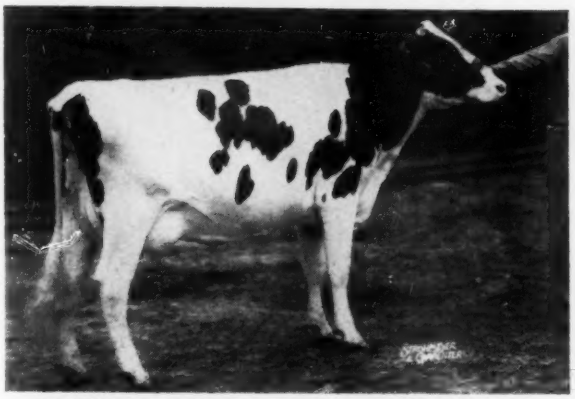

ROCKWOOD DOROTHY PAL ROCKETESS (89-VG)

2y	365d	2X	19,321	3.99%	770

Honor List Leader in 1954

5y	365d	2X	20,750	4.2%	835

All-Canadian 2-Year-Old Heifer, 1952 and member of the All-Canadian Get of Sire by Houckholme Sovereign Sky Rocket.

Dorothy was purchased at the 1953 Sale of Stars at Toronto for the express purpose of being the mother of our future herd sire. She favored us with three heifers in a row. (She and her Reflection Sovereign daughter are pictured in the Rag Apple issue.)

– HIS DREAM SIRE –

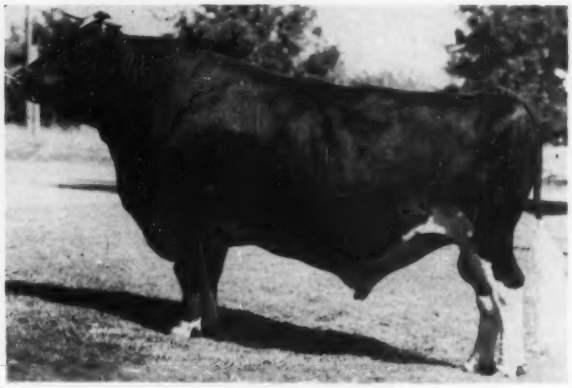

ROSAFE MAGICIAN (EX-Gold Medal)

Son of A B C Reflection Sovereign and Glenvue Nettie Jemima. H.s 76 tested dtrs. average 14,631 m 3.76% and 559 fat.

His dtrs. just reaching maturity already have records to 914 lbs. at at 5 years. Another has 818 lbs., both 2X.

Three full brothers sold for a total of $68,000.

At last a son has arrived and we are well pleased!

Dorothy has a grand pedigree, is classified 89-VG and has plenty of size and quality. Her VG dam has four records averaging well over 800 lbs. fat 3X with 3.8% test. Her maternal granddam made three records averaging over 750 lbs. fat, 3X.

— SIRE and DAM of ROSAFE MAGICIAN —

A B C REFLECTION SOVEREIGN (EX & Extra)

Sire of 27 Excellent offspring.
4 Time Sire of All-American and All-Can. Gets.
Dtrs. to 1111 fat, 2X, HT.

GLENVUE NETTIE JEMIMA (EX)
All-Canadian Aged Cow, 1954.

9y	323d	3X	24,012	3.64%	873

Over 210,000 lbs. milk in 12 lacts.

SKY ROCKET DAM

SPRING FARM BEARLI (GM)

6y	365	3X	27,292	3.74	1021

(Honor List Record, 1945)

3y	365	3X	26,090	3.92	789

(Honor List Leader, 1942)

More About Arlo Rocket Wayne –

His sire is Shanghigh Exec Double Bud (EX-SMT), inbred son of the Gold Medal Farfields Excellency. Double Bud is a Rag Apple and is noted for the tremendous job he is doing on both type and production.

The dam of Rocket Wayne is Wayne Rockwood P Rockette Lass (VG), a daughter of Houckholme Sovereign Sky Rocket, thus a paternal sister to Dorothy. She has:

8y	365d	2X	19,400	4.3%	850	f
10y	365d	2X	18,650	4.4%	827	f

Both records made while standing in stanchion and machine milked with no special attention.

Both calves are of outstanding type as you would expect and are solidly and evenly marked. We are counting on these two young bulls to concentrate the blood of Sovereign in our herd through his undisputed top sons, Houckholme Sovereign Sky Rocket (VG & Extra) and A B C Reflection Sovereign (EX & Extra).

ARLO FARMS – MAUGANSVILLE, MD. – ADAM R. MARTIN Owner Mgr.

The 200th Garden Spot

ALL AGES ALL STAGES

75 REGISTERED HOLSTEINS

AN ESPECIALLY FINE GROUP SUPPLIED BY COOPERATIVE CONSIGNORS FOR THIS SPECIAL EVENT

All Bang's Certified, TB and blood tested, Mastitis checked for pregnancy, treated for shipping fever. Nearly all calfhood Vaccinated.

Note the High Quality on these Entries Received to Date

THIS "LUCIFER" DTR. SELLS

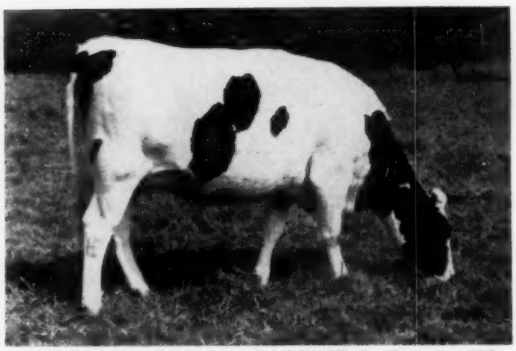

HURLWOOD LUCIFER DELIGHT, b. Nov. 2, 1957
By famous Lauxmont Admiral Lucifer (VG-SMP) and from HURLWOOD CONQUEROR DELIGHT (GP-83-2y), a Hurlwood Conqueror (GM) daughter with:

3-4	355	2X	14,708	4.4	651 HT

Lucifer Delight is due sale time to HURLWOOD CONQUEROR MARATHON, $2500 son of Conqueror.
— R. Walter Hurlburt, Ashley Falls, Mass.

A SHOW BULL WITH A PEDIGREE

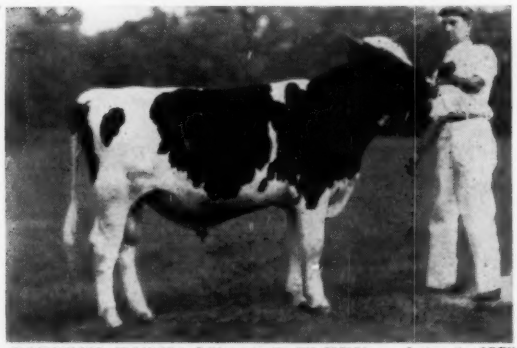

DOREIGH FARMS LUCIFER TEDDY b. July 2, 1958
By Doreigh Farms Lucifer King (VG-87-3y) son of $25000 Lyon Brook Wallie Queen from a 1003-lb. (EX-92) daughter of Lucifer. Teddy's dam is a VG-87 Curtiss Candy Sparkee daughter with:

6-4	342	2X	17,240	4.7	808
5-2	350	2X	17,120	4.7	798
4-0	345	2X	14,840	4.8	716
7-6	331	2X	13,330	4.6	616

—Fred N. Dorn, No. Chatham, N. Y.

HIS SON SELLING

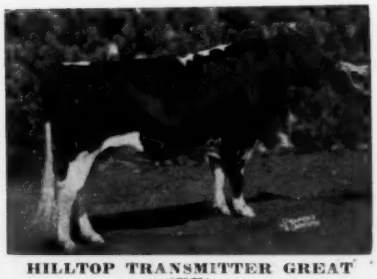

HILLTOP TRANSMITTER GREAT (EX)
All-American 2-year-old Bull, 1957; All-American Aged Bull, 1958.

A REAL TOP SON OF SIGNET

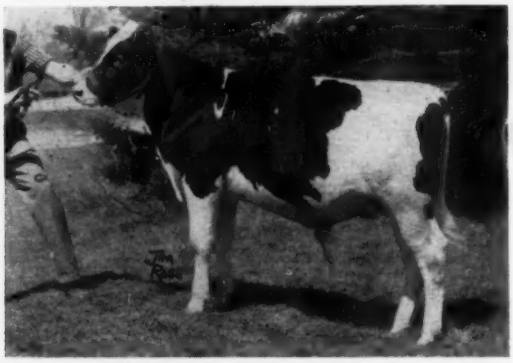

LODESTAR FACTOR b. Aug. 8, 1958
Beautiful individual son of ROSAFE SIGNET (EX-$20,000) and LODESTAR ROXIE C (GP) with:

7y	365	2X	18,383	4.3	785
5y	365	2X	17,792	4.3	767
6y	361	2X	18,783	4.0	750
3y	335	2X	18,304	4.0	732

(Honor List Record)
She is a double granddaughter of Marksman with high records in every spot of the pedigree.
—J. A. McCague, Lodestar Farm, Ont.

A NICE COCHRAN GENERAL DAUGHTER

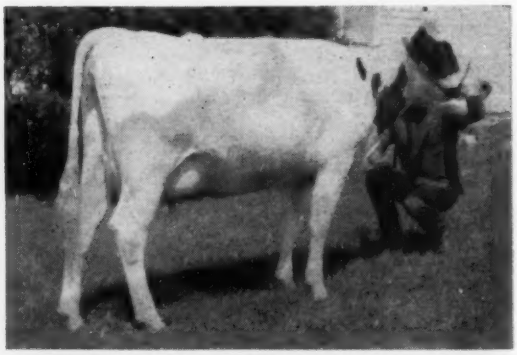

COCHRAN GENERAL RENE STAR b. March 20, 1957
By Cochran General (EX-91-SMT) whose first 15 daughters average 84.1 in heifer form. Star's dam is a Sheshequin Star Piebe granddaughter with 518 fat 2X in 333 days at 2y. Star herself will be fresh at sale time—the first milking daughters of her sire ever sold!
—General Cochran Farm, Ft. Plain, N. Y.

DANBORO GREAT PONTIAC LAD
Born Aug. 8, 1958

Sire:
HILLTOP TRANSMITTER GREAT (Pictured)
Dam:
POESTENKILL SENSATION PONTIAC (GP-83)

2-4	304	2X	11,712	4.0	464	HT
3-5	305	2X	12,127	4.1	503	HT
4-5	326	2X	13,177	4.1	544	(SA)

She is by a son of Sensation Marathon Lad (EX-GM) and out of the great DICTATOR FOBES PONTIAC LASS, 803-lb. Excellent daughter of Sir Ormsby Fobes Dictator.
—Frank H. Goodyear, Danboro, Pa.

FIVE TOP HEIFERS

Here are five nice bred heifers of the type that Harry R. Dick always sends. Sires include Wimarjo Pabst Regal Lucifer, Curtiss Candy Invincible, Curtiss Candy Grandee, and Venta Gay Lucifer Sparker. Service sires are the Wimarjo bull, Penstate Lucifer Star, Maplebend Dean King Posch and Osborndale Sir Ty Vic Fobes — you will like this group.
—Harry R. Dick, York, Pa.

Sale

We are pleased to invite you to the September 17th Garden Spot Sale — the 200th Consecutive such event in this important series. 200 sales are proof that consignors and buyers alike have found Garden Spot more than satisfactory as a market place for Registered Holstein Cattle.

Near LANCASTER, PENNA.

At J. M. Brubaker Farm, just ox Routes 72 and 222, about 4 miles south of Lancaster, and 1 mile south of Willow Street Village.

Note The High Quality On These Entries Received To Date

A SKOKIE GOLDEN PRINCE DAUGHTER

SKOKIE GOLDEN JOHANNA (GP at 2y)

2-11	305	2X	11,554	4.8	555
4-0	328	2X	13,510	4.6	621
5-1	330	2X	13,620	4.7	639

Due at sale time to Weejoe Gracious Wintorias (VG-GM), she is by SKOKIE GOLDEN PRINCE (VG-GM) and what inheritance she carries!
—Leland & Douglas Marshall, Pratts Hollow, N. Y.

A SHOW HEIFER SELLING

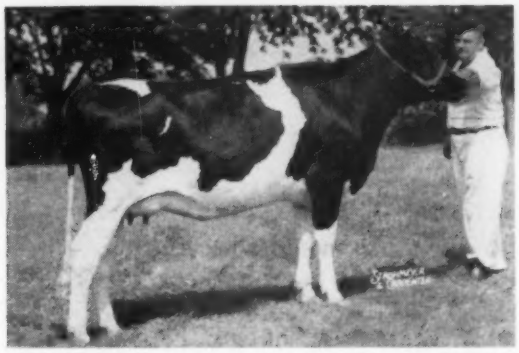

BACH-ECHO QUALITY NANETTE b. June 16, 1957 1st Prize 2-year-old (not in milk), Lehigh Valley AB Show, 1959 & Mbr., 1st Prize Junior Group. By Quality Zeus Nebraska Paul (VG-89) & from a dam with:

5-5	330	2X	15,086	4.1	620

Other records of 605, 562, 554 & 519 fat. A maternal sister now making an excellent record. Bred Jan. 20 to Glenafton Drummer, son of Signet.
—John H. Melchor, Easton, Pa.

HER SON SELLING

SUMMIT HOME EXPLORER HEDDA (GP)

3y	330	2X	15,517	4.2	647
2y	365	2X	12,593	4.2	538

1st Prize 3-year-old, Lehigh Valley picnic, 3d Prize 3-year-old, District B & W Show, 1958. She is by Smith Haven R A Explorer (XX) who has daughters in our herd to 713 fat. Her son selling is . . .
Summit Home Jay Harry, b. May 3, '58 by Tyler Farms R A Jay, 702-lb. son of Montvic Rag Apple Gladiator.
—Baldwin & Merkel, Kutztown, Pa.

PINEYHILL, Washington, N. J.
* A Lucifer daughter from Cochran Sovereign Pamela—fresh with first calf by PINEYHILL SULTAN.

* PINEYHILL JEREMIAH, b. Nov. 18, 1958. Bull by PINEYHILL SULTAN (A B C Reflection Sovereign x Cochran Sovereign Gail) and from a high producing family.

PABST REBURKE DUKE daughter with 418 fat in first 288 days at 3y 1m 2X. Dam has 534 and 517 fat. Bred to Weejoe Gracious Wintorias.
—Leland and Douglas Marshall, N. Y.

PABST REBURKE DUKE (GM) daughter and a ROCKWOOD RAG APPLE RIGHTO (EX-GM) daughter—both are nice. R. Austin Backus, Mexico, N. Y.

BRED HEIFER from dam with records of 459, 533, 527, 593, 513, 631 and 554 fat HIR 2X. By Royal Sussex Progressor and bred to Wimarjo Pabst Regal Lucifer.—James L. Frank, Newtown, Pa.

A "GP" HEIFER with 467 fat 3.7% 305d at 2y 2X by Lawara R A Standard (GP) and bred to Sovereign Cochran (VG-GM—$14,000).
—Son-Ray Farm, Bel Air, Md.

GOOD RECORD HEIFER by Strathaven Eminent (VG-88) and bred to Clem-El Farm Colantha Regal (VG-GM). She'll provide a lot of milk.
—Berwick Creamery Farm, Pa.

TWICE 500-lb. COW by Lauxmont O R Gay Boy and bred to Osborndale Ivanhoe. —Sinking Springs Farm, York, Pa.

WELL BRED YOUNG COW due at sale time to Wimarjo Pabst Regal Lucifer (VG-GM). "VG" dam making well over 600 fat. This is a good one.
—G. A. Burdick & Son, York, Pa.

BULL FROM 848-lb. DAM — she has many other high records to 745 fat and life total of 186,552 lbs. 3.6% milk. Lots of production on this youngster.
—Charles H. Kirby, Harrisonville, N. J.

ROLLING KNOLL MASTER CROSS and CRESTON GRAND MASTER daughters—Both are 2-year-olds, both bred to Pond Gate Mister (VG-GM) — a top Maryland breeding combination.
—George M. & Ester Keener, Hagerstown, Md.

WIS LEADER SON, born July 20, 1958, from 100,000-lb. dam with records to 17,698 milk, 730 fat and has milked over 100 lbs. per day. PABST REBURKE DUKE daughter, just an open heifer, but her dam has 13,144 milk 543.8 fat at 3 years—next dam a long string of records. ALSO AN ELMCROFT KEEPSAKE dtr. — beautiful udder and due sale time.
—Levi S. Stoltzfus, Ronks, Pa.

A NICE GROUP OF CANADIAN HOLSTEINS will also be presented at the 200th Garden Spot Sale, Sept. 17.

A Son of this Show Cow Selling . . .
MISTYVALE EMPRESS HILDEGARDE 6y 341 2X 16,734 3.6 609 (SA) 5y 365 2X 16,051 3.5 555 (HT) Res. All-Pennsylvania Aged Cow, 1958. Her son selling is . . . Mistyvale Winsome, b. 9-7-58. His sire is Harden Farms Wiremaster, son of Pabst Reburke Duke (GM) and Hickoryvale Lady Nite Pietertje (EX-903 fat-Best Udder at New York State Fair, 1950).
—David H. Reed, Washington Crossing, Pa.

R. AUSTIN BACKUS, INC.

Sale Managers & Auctioneers — Phone 7-7231 — MEXICO, NEW YORK

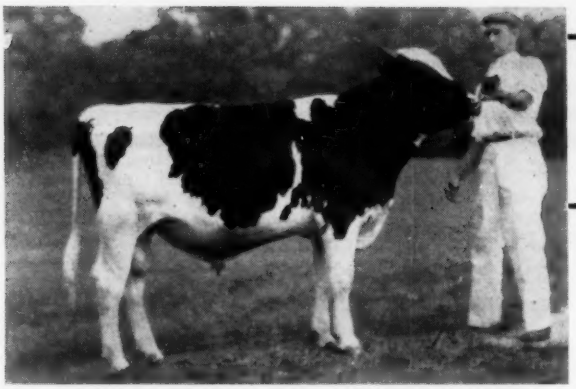

Selling . . . 1st Prize Bull Calf & Junior Champion, 1959 Eastern New York Black & White Show.

to the 200th Garden Spot Sale

Near Lancaster, Pa. — Sept. 17

DOREIGH FARMS LUCIFER TEDDY

Born July 2, 1958
A Fine Individual
with a Real Pedigree

His Sire: DOREIGH FARMS LUCIFER KING

Very Good - 87 - at 3 years

Our son of Lyon Brook Willie Queen (EX-92) who is out of the 1319-lb. 2X "Excellent" Queen cow. King's dam is this daughter of Lauxmont Admiral Lucifer (VG-SMP) . . .

PRINCESS LUCIFER LUCY
Excellent — 92

8y	365	2X	23,896	4.2	1003.9	HT
9y	365	2X	21,910	4.3	902	HT
10y	311	2X	20,563	4.2	867	HT
6½y	336	2X	17,537	4.4	766.4	HT
5½y	341	2X	16,561	4.4	722.9	HT

And DHIA records at 2, 3, & 4 years of 389, 524 and 684 lbs. fat.

His Dam: DOREIGH FARMS MASTER CLARA

Very Good - 87

4-0	345	2X	14,840	4.8	716
5-2	359	2X	17,120	4.7	798
6-4	342	2X	17,240	4.7	808
7-6	331	2X	13,339	4.6	616

By Curtiss Candy Sparkee and her dam in turn freshened every year starting at 2y3m, making from 414 to 593 lbs. fat — total of 119,500 lbs. milk on 2X.

What a Bull - What a Pedigree - See Him at Garden Spot

DOREIGH FARMS ◆ FRED N. DORN — North Chatham, N. Y.

A "Lucifer" Daughter for the 200th Garden Spot

SELLING

HURLWOOD LUCIFER DELIGHT
Sire: Lauxmont Admiral Lucifer (VG-SMP), whose 1478 DHIA daughters average 443 lbs. fat, 3.8%! Her dam is pictured. Her service sire is the Conqueror son of Tobey Hill Marathon Isa Hazel (EX at 14y).
Due at sale time.

Thurs. — September 17

LANCASTER, PENNA.

Hurlwood Lucifer Delight is a big, strong, promising daughter of Lauxmont Admiral Lucifer, born March 22, 1957, and due at sale time from service to Hurlwood Conqueror Marathon.

HER DAM

HURLWOOD CONQUEROR DELIGHT
GP-83 at 2 years.

3-4	365d	2X	14708	4.4	651
2-2	334d	2X	11450	4.1	474

The "Conqueror" daughter of a 740-lb. fat 3.8% dam. She sold for $900 in our dispersal and her baby bull calf brought $425.

The service sire of this heifer is pictured on page 118 of your recent Herd Sire Issue. He topped our dispersal sale, and 16 of his progeny, mostly under 3 months of age averaged $534. His dam was a former national champion that classified Excellent at 14 years and made 131,182 lbs. of 3.7% milk on 2X in 8 lactations, all after 10 years of age! A GREAT HEIFER — CARRYING A VALUABLE CALF!

R. Walter Hurlburt ◆ Ashley Falls, Mass.

UTAH STATE HOLSTEIN SALE

Saturday, October 3

Golden Spike Livestock Coliseum

OGDEN, UTAH

Featuring the Tops of
UTAH and IDAHO BRED HEIFERS

50 HEAD

Including:

8 Dtrs. of H-22
TIETON SPERGER MADCAP WAYNE
Excellent-Gold Medal

5 Dtrs. - 1 Son of H-10
BURKGOV INKA DE KOL
Excellent - Gold Medal

Complete list of consignors with more information on top consignments in next issue.

SELLING

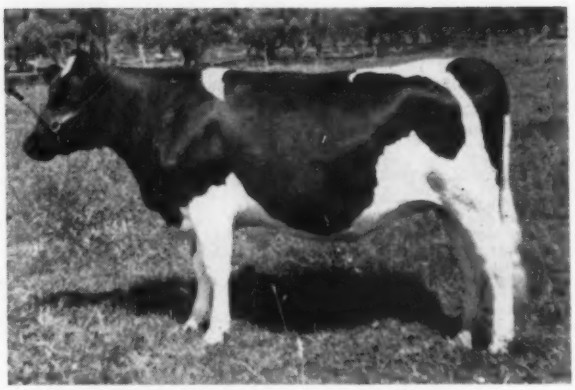

COUNTRY LADY HARTOG FLORENCE
Sire: Carnation Butter Boy Dignity (EX)
Dam: Country Lady Hartog Flora 3604199
6y 295d 2X 15970 4.1% 649
5 records over 500 lbs. fat on 2X

Sale Sponsored By

UTAH HOLSTEIN-FRIESIAN ASSOCIATION

For Details: RALPH ROBSON, Sale Mgr. (Plain City) Rt. 2, Ogden, Utah

---

This Excellent Grand Champion is For Sale

Ravendale Royal Prince 1233704

"Excellent"

Proudly, but with regret, we offer this Excellent and many times Grand Champion show bull, a grandson of the Excellent and Gold Medal Dunloggin Lochinvar Prince. He was born Sept. 5, 1953.

ROYAL PRINCE is sired by Skokie Prince Transmitter (VG., plus-proven son of Dunloggin Lochinvar Prince (EX-GM). His dam is a daughter of Femco Royal with better than 115,000 lbs. of milk. Femco Royal's dam had two successive records over 1200 lbs. fat.

ROYAL PRINCE has been Grand Champion at Illinois State Fair three successive years, 1957-58-59, the only bull to accomplish this since 1930. He was also Grand Champion at the Mid-South Regional Show in 1958 and a member of our 2nd prize senior Get at Illinois in 1959. He is so closely related to our herd that our use for him is limited and we have decided to offer him for sale.

WRITE FOR THE PEDIGREE AND PRICE ON THIS OUTSTANDING BULL.

RAVENDALE FARM

WAYNE MENG, Owner **Phone Logan 6-6111** **FREEBURG, ILLINOIS**

LAKEFIELD DELIGHT PERFECTION

1282119 — Born July 15, 1956 — A Meadowfarm Herd Sire

His famous dam "Delight" and 8 members of her family sold in the Lakefield Dispersal for a total of $51,200. She is 2d for fat (living cow) and 3d for fat (All-Time). "Delight" was the 1st cow to make 5 2X records over 1000 lbs. fat. "Delight" has a "VG," $3300 full sister "Repeat" who is Nat'l. Milk Champion with 35,250 M 1230 F, 4½y, 3X.

This pedigree is embellished by the sire's dam being "Delight's" "E," $13,000 dtr. with recs. to 1112 Fat and over 138,000 lbs. milk in her 1st 6 lactations. In addition to her tremendous production "Fobes Delight" was 1st 4-yr-old, Sr. and Gr. Champ. Mich. St. F. '54; 1st 4-yr-old, Res. Gr. Ch., Mich. St. F. '54 and twice 1st Best Udder, Michigan State Fair.

LAKEFIELD FOND DELIGHT FOBES 1218298
Very Good - 88 points
Sold for $10,000 to be top price male at public sale in 1956.
1st Sr. Yearling and Jr. Champion, Michigan B & W Show, 1955
2nd Sr. Yearling at Michigan State Fair, 1955.
Maternal sister sold as a calf in Lakefield Dispersal, 1956 for $3,800.
Maternal brother in Kansas made All-Kansas Sr. Yrlg. '56 and sired 1st Jr. Get, 1956, Pan-American.
Maternal brother in heavy use at Carnation Milk Farms.
High Hon.Ment. All-American Jr. Yrlg., 1958.
His dam was highest priced Holstein sold in 1956 — her 1st 6 lacts. ave. 23101 M 858.7 F (4, 2X - 2, 3X)

MINNOW CREEK EDEN DELIGHT 2494802
Excellent — Sold $8,500, '56

** 265d	10-11	2X	26628	4.6%	1218
*-365d	7-5	2X	26975	4.2%	1124
331d	9-11	2X	24227	4.6%	1117
326d	12-3	2X	25864	4.3%	1116
365d	6-1	2X	23344	4.3%	1002
365d	4-11	2X	22289	4.2%	937
*-305d	4-11	2X	20014	4.1%	828
332d	2-6	2X	15040	4.1%	610
365d	3-5	2X	13139	4.3%	563

Lifetime — 238,940 - 4.3% - 10,374
(2d living fat producer & 3rd for all time)
-* Nat. rec. when made.
-** Second high when made.

KING SPRING FARM RAG APPLE 1179748
Very Good
33 2-yr-old, ROM Dtrs. ave. —
Milk 10,178 3.74% Fat 381
1 with 511 lbs., 3y, 2X, 3.53%
63 classified dtrs. 65% "Good Plus" or better.
2 H T dtrs. to 513 lbs., 2y, 2X
Son sold for $10,000.

LAKEFIELD FOBES DELIGHT 3232651
Good Plus
Excellent
Sold for $13,000 in 1956.

AR - 365d	**8y**	**3X**	**28546**	**3.9%**	**1112-SA**
AR - 365d	**6½y**	**3X**	**27284**	**3.6%**	**989**
HT - 362d	**4½y**	**2X**	**23040**	**3.8%**	**917**
HT - 350d	**5½y**	**2X**	**22986**	**3.7%**	**852**
HT - 340	**3y**	**2X**	**19146**	**3.8%**	**730**
HT - 365d	**27m**	**2X**	**16703**	**3.3%**	**552**

Gr. Ch. Mich. St. Fair, 1954.

POSCH ORMSBY FOBES EDEN 822709
Good Plus
Silver Medal Production Sire
Sire, 1st Get, Ind. B & W Show, '50.
38 A R Daughtres to 1123 - 1230
4 from 646 to 688 lbs.
100 Herd Test Daughters
11 from 605 to 1218 lbs.
Sire of "Delight" and "Repeat" both former National Fat Champions and one still Milk Champion.

P O K MANDY 2175550
Very Good at 2 years

365d	**3½y**	**2X**	**15691**	**4.3%**	**671.6**
357d	**2y**	**2X**	**13812**	**4.1%**	**571.6**

Two former Nat'l. Fat Champ. dtrs. one still Nat'l Milk Ch.

SPRING FARM FOND HOPE 212300C
Excellent
Three Times All-Canadian
684 R O M Dtrs. to 915 lbs.
Sire of 17 All-Canadians
Sons have sold to $15,000.

RIVEN RAG APPLE SUSAN 3423450
Very Good — Sold for $1300.
365d 9½y 2X 22386 4.1% 912
9 lacts. 150,242 3.93% 5901

LAKEFIELD WINTERTHUR VICTOR FOBES 1005816
Gold Medal - Very Good
37 A R & H T Dtrs., average —
305d ME 2X 15366 3.64% 560
38 dtrs. ave. $1501 at Lakef.

MINNOW CREEK EDEN DELIGHT 2494802
Excellent - $8,500
365d 10½y 2X 26628 4.6% 1218
4 recs. 1002, 1116, 1117 and 1123F, 2X
Lifetime — 238,940 - 4.5% - 10,374

POSCH ORMSBY FOBES 623972
Sire, 1st Get, Ind. St. F. '37
23 A R Daughters
3 with 804, 960 and 1131 lbs.
3 with 721, 735 and 767 lbs.
15 from 501 to 697 lbs.

BESS ORMSBY FOBES EDEN 1865811
365d 4½y 4X 22818 4.3% 969
(2d in U. S. in 1941)
Twin sister — 731 Fat. 4½ yrs.

PERFECTION ORMSBY KING 703086
2 A R Dtrs. 497 and 528 lbs.
11 Herd Test Daughters
1 with 853 lbs., 8y, 2X, 3.7%
3 with 671, 679 and 690 lbs.

MANDY ORMSBY FAYNE 2141223
Very Good with 1st calf
DHIA Record
350d 2y 2X 14290 3.6% 517.3

MEADOW FARM DAIRY — J. E. Taylor — Orange, Virginia

A Sensational "Sensation" to the VERMONT STATE SALE

Rutland, October 1

Heading our consignment of four great heifers is one we'd especially like you to notice:

Her Sire: Montbeau Pabst Alcartra (EX-SMT)

Her dam: Howacres Homestead Tulip (VG-86)

2y	337d	2X	13958	4.0	555
3y	365d	2X	20658	3.9	802
5y	236d	2X	17850	3.8	703

(In progress — should make 900 lbs.)

Next maternal dam:

6y	336d	2X	22521	3.6	816

Lifetime: 120,000 lbs. milk

Bred to **Bessie B F Gypsie Leader,** son of the EXcellent 907-lb. fat Gypsie Mooie Piebe.

Also two fine 2-year-old daughters of our VG-Gold Medal sire, Tyler Farm Rag Apple Sensation.

Howacres

JAMES K. HOWE & SONS — TUNBRIDGE, VT.

Cert. - Vacc. - Acc. - 12 Times PBR

Let's Look At —

Pabst Jewel's Daughters' Records to Date

No. 521	2y	4m	334d	2X	12,050 m	3.9%	466	f
No. 537	2y	5m	359d	2X	16,756 m		616.9	f
No. 544	2y	0m	321d	2X	12,174 m		469.9	f
No. 538	2y	5m	391d	2X	10,706 m		489.2	f
No. 525	2y	8m	284d	2X	9,839 m		392.8	f
No. 535	2y	5m	314d	2X	13,190 m		512.8	f

His six producing daughters to date, all classified as 2-year-olds: 1 VG, 5 GP with an average score of 82.6.

Jewel is our Excellent son of Wis Leader (EX-GM) from the 900-lb. VG Pabst Coburke Jewel.

• EBONITE •

H. M. GANS — GANS, PA.

Phone: Pt. Marion 5379

BARN BURNED - Quick Dispersal Forced

St. PIERRE FARM Worcester, Mass.

Mr. Henry St. Pierre, Owner

THURSDAY — SEPT. 17 — 10:30 A. M.

102 Head — 70 REGISTERED HOLSTEINS 32 PUREBREDS WITHOUT PAPERS

T. B. Accred. Bang's negative herd in Accredited Area, Blood and T.B. tested within 30 days of Sale. Protected against Shipping Fever, Preg. exams prior to Sale.

LOSS OF THE MAIN BARN BY FIRE, TOGETHER WITH THE BULK OF THE HAY CROP, MAKES THE IMMEDIATE AND COMPLETE DISPERSAL OF THIS GOOD HERD ESSENTIAL. THE HERD SELLS ON SHORT NOTICE. CATTLE ARE IN GOOD WORKING CONDITION AND CAN BE WELL AND PROPERLY CARED FOR UNTIL DATE OF SALE, WHILE THEY CAN BE ON PASTURE MOST OF THE TIME.

70 Cows And Bred Heifers - Various Stages Of Lactation
30 Open Yearlings & Heifer Calves
1 Service Age Bull

BROAD ROCK GRACIOUS GOVERNOR

30 By A Son Of "Gracious Governor"

Broad Rock Governor Marcellus, son of Broad Rock Gracious Governor (Excellent - son of Dunloggin Gracious Master -) was used here and is represented by 30 daughters. His dam Broad Rock Nobless Clarine 722 fat 3 year old daughter of Baker Farm Helbon Nobleman (SMP-VG). 2nd dam a 949 fat daughter of Maytag Ormsby Fobes with over 164,000 milk, 3.8%, life production. Others by Broad Rock Governor Bill, ¾ brother to Marcellus, by Gracious Governor from a VG daughter of Nobleman with records to 683 fat 3.9%.

HICKORY CREEK PROUD PRINCE

28 By A Son Of "Proud Prince"

Willis Farm Bonney Curtiss, son of Hickory Creek Proud Prince (E-SMT) has 28 daughters, 1 son, in the herd.

OTHERS BY SUCH WELL KNOWN AB SIRES AS ZODIAC, MIKE, NEMO. SOME BRED TO CURTISS CANDY SIRES.

Some Farm Equipment Will Also Sell.

LOCATION: Farm is at 311 E. Mountain Street, Worcester, Mass. Take East Mountain Street off Routes 12 & 110, near W. Boylston town line. Farm about 2 miles from Route 12-110. Signs posted to Farm Sale Day.

T. R. LANGDELL
Wilton, N. H.
Auctioneer.

CATALOGS AT RINGSIDE.
TENT - LUNCH.

W. A. BAKER
Box 231, Exeter, N. H.
Sale Manager.

2nd South-Central Pennsylvania Breeders' Sale

Friday, September 25 — Carlisle, Pa.

11:30 A. M. — AT THE FAIRGROUNDS

50 of South-Central Pennsylvania's Very Best Holsteins

EVERY ANIMAL SELECTED BY CLARENCE LYONS - And you know what that means — Each animal has met exacting requirements for both type and production.

All cattle from Certified and Accredited herds. Mostly calfhood vaccinated. Blood and T.B. tested within 30 days of sale. ELIGIBLE TO GO ANYWHERE.

- ☆ **All Of Outstanding Type**
- ☆ **All High Records on Milking Age Females**
- ☆ **All High Producing Dams Behind Heifers Selling**
- ☆ **Mostly By Popular Proven Sires**
- ☆ **Mostly Young Cows and Bred Heifers**
- ☆ **Practically Everything Fresh or Due at Sale**

VG 508-LB. 2-YEAR-OLD SELLING

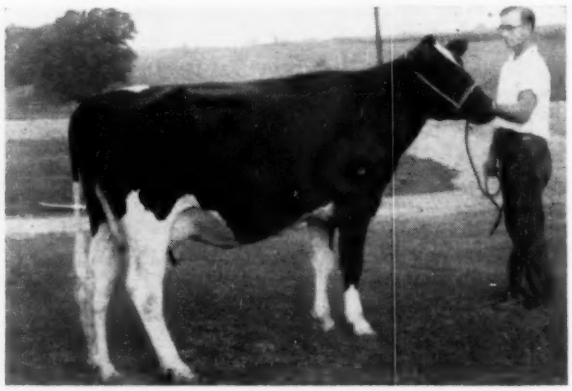

MAR-JA HAZEL BONDY DEAN (VG)
2y 365d 2X 13,041 lbs. milk 508 fat
A dtr. of Maplebend Dean King Posch (VG-GM) from a dtr. of Hillmac Sovereign (GM). Due middle of Oct. to Wimarjo Pabst Regal Lucifer (VG-GM). **Jason Hertzler,** Mechanicsburg, Pa.

The First Half of the Entries Includes:

8 Cows from 508 to 589 lbs. fat

11 Young Cows from 406 to 498 fat

1 VG & 5 GP - 1 Dtr. of an "EX" Cow

Dams Have Records to 621 fat

The choice consignments at last year's sale were appreciated and they are doing particularly well for their new owners.
The top cow is making 700 lbs. fat and classified 86-Very Good with a VG Mammary System and Excellent rump.

Popular Sires With Daughters Selling

MAPLEBEND DEAN KING POSCH
LAUXMONT O R GAY BOY
S J C VALLEY EMPEROR STAR
KNOLLWOOD DOUBLE CHIEFTAIN
LOCHINVAR ORMSBY VAR
PABST SIR ROBURKE RAG APPLE
HICKORY CREEK PROUD PRINCE
WINSTON SOVEREIGN
ELLBANK JEWEL SENSATION
HILLMAC SOVEREIGN
PABST REGAL
SOVEREIGN COMMANDER ANTONIO
PENSTATE JOSIE AUTOCRAT

Service Sires

WIMARJO PABST REGAL LUCIFER
OSBORNDALE SIR TY VIC FOBES
MAPLEBEND DEAN KING POSCH
HILLMAC SOVEREIGN
PABST WALKER REBRIGHT
OSBORNDALE IVANHOE
WOODBOURNE LASS REFLECTION
LANGDONHURST ORMSBY BURKE LAD

Counties Represented — ADAMS, CUMBERLAND, FRANKLIN and PERRY

2nd South-Central Pennsylvania Breeders' Sale

4 GRANDDAUGHTERS SELL | **3 DTRS. SELL — A SERVICE SIRE** | **HER PABST REGAL DTR. SELLS**

KNOLLWOOD RAG APPLE MATILDA
Very Good
Sy 365d 3X 25,117 4.4% 1107.2
Other records of 878 and 830 lbs. fat. Three-quarter sister to Knollwood R A Gay with 1,327, 1,189 and 1,126 Fat. Dam of Knollwood Double Chieftain who has 4 dtrs. selling.

SH48 MAPLEBEND DEAN KING POSCH (VG-GM)

19 daus.	43 rec.	13,033	3.78%	492
19 dams	76 rec.	12,480	3.60%	449
Increase		+553	+.18%	+43

43 Dtrs. score 80.5 at 39 months average.

PADE FARMS FOBES BURKE RECOVERY (VG)
3rd prize aged cow at '53 and '54 Pa. Farm Shows. A long string of top records to 680.8 lbs. fat, 20,400 M at 5y 323d, 2X. Two Excellent sisters. Her dtr. selling has 541 fat at 3 yrs. and will be fresh before the sale to son of twice over 800-lb. 87-VG cow. **Nelson Myers,** Greencastle, Pa.

Some of the Top Early Consignments

ROBERT L. & BEATRICE C. STROCK, Mechanicsburg . . .
A 2-year-old daughter of Pabst Sir Roburke Rag Apple (EX-GM) from a twice 500-lb. to 539-lb. fat dam. Fresh around sale time.

DAVID S. MILLER, York . . .
A daughter of Lochinvar Ormsby Var (VG-88) from a Very Good cow with 486 lbs. fat at 5y 11m in 339d, 2X. She is due just before the sale to Maplebend Dean King Posch.

ROSE MARIE GSELL, Chambersburg . . .
A 511-lb. cow from a 746-lb. 4% dam. Due at sale to son of Pabst Robel Governor.

RUSSELL EBERLY, Mechanicsburg . . .
A daughter of Maplebend Dean King Posch from a 511-lb. dam. Due with first calf at sale time to Curtiss Candy Dandy Curtiss.

SINKING SPRINGS FARMS, York . . .
A daughter of Hillmac Sovereign with 526 and 549 lbs. fat from a 579-lb. Winterthur bred cow. Due at sale time to Osborndale Ivanhoe.

OTTO BROS., Carlisle . . .
Two daughters of Lauxmont O R Gay Boy. One has 589 lbs. fat and due just before the sale to Osb. Sir Ty Vic Fobes. The other has 457 fat and due at sale to same service sire.

NORMAN SOLLENBERGER, Fayetteville . . .
A three-time 500-lb. cow to 569 lbs. at 4-11 in 334 days, 2X. Due the first week of October to Osborndale Sir Ty Vic Fobes.

DONALD L. LEHMAN, Carlisle . . .
A daughter of Maplebend Dean King Posch from a 543-lb. daughter of Knollwood Double Chieftain. Due right before the sale to Wimarjo Pabst Regal Lucifer.

FRANK & LORENA L. RICE, Blain . . .
A two-year-old daughter of Penstate Josie Autocrat from a 512-lb. daughter of Elmdale Rag Apple Autocrat.

CHESTER SMITH, Shippensburg . . .
A 532-lb. Good Plus daughter of S J C Valley Emperor Star. Due just before the sale to Maplebend Dean King Posch.

MARSHALL WITTER, Mercersburg . . .
A 2-year-old heifer by Hickory Creek Proud Prince (EX) from a Very Good 602-lb. dam. She is due with first calf immediately before the sale to Osborndale Sir Ty Vic Fobes.

NORMAN BRICKER, Chambersburg . . .
A heifer completing a nice first calf record with 395 lbs. fat in her first 260 days at 2 years and due back within 11 months.

HENRY M. THORNTON, Mechanicsburg . . .
A granddaughter of Creston Twenty Grand from a three-time over 500-lb. dam with records to 598 lbs. fat. Due around sale time with first calf.

CLYDE GAULT, Duncannon . . .
A 4-year-old daughter of Penstate Josie Autocrat with 498 lbs. fat at 3 years in 273 days 3.9%. She is due at sale to Pabst Walker Rebright.

DALE C. BAKER, Carlisle . . .
A 456-lb. at 3-11 daughter of Sovereign Commander Antonio (records still in progress). Her dam has 512 lbs. fat in 299 days at 4y10m.

W. H. BROWN, Littlestown . . .
A three-time over 460-lb. daughter of Knollwood Double Chieftain with 471 lbs. at 3y 6m. Due just before the sale to Wimarjo Pabst Regal Lucifer.

EARL F. NOEL, McSherrytown . . .
From the heart of this good high testing herd comes a 3-year-old daughter of Knollwood Double Chieftain with 447 lbs. fat 4.7% test at 2 years in 326 days. She is from a 632-lb. daughter of Lauxmont Admiral Lucifer. Due a week before the sale to Hillmac Sovereign.

OLIVER M. HEISEY, St. Thomas . . .
A daughter of Winston Sovereign with 441 lbs. fat at 2 years. She will be fresh to Osborndale Ivanhoe.

AN UNUSUAL OPPORTUNITY TO BUY OUT OF THE BEST HERDS IN SOUTH-CENTRAL PENNSYLVANIA. DON'T MISS IT!

South-Central Pennsylvania Breeders

CLARENCE LYONS,
Lancaster, Pa.
Sale Manager
DAVID ROTH,
Loysville, Pa.
Sale Chairman

Catalogs
SEPTEMBER 25
CARLISLE, PA. Fairgrounds

FRED NAUGLE,
Carlisle, Pa.
Secretary
GOTSHALL, GIBBLE & SHULL,
Auctioneers

First Alabama State Sale

Held May 30 at Montgomery, Ala. Managed by the Alabama Holsteinfriesian Assn. and W. L. Baird, Waukesha, Wis.

Catalog Summary

19 Females 2y & over (2 calves under 3m sold with dam)	**$10,090**	**$531.05**
	140	**70.00**
1 Bred Yearling	**500**	**500.00**
9 Open Yearlings	**2,815**	**312.78**
17 Heifer Calves over 3 mos.	**4,365**	**256.76**
4 Bulls over 3m	**1,765**	**441.25**
50 head	**$19,675**	**$393.50**

Top price, $845 for Man-O-War B F Bubbles Maisie 4391263 (7-30-56). Sire, Weber Admira Burke Segis Lad 1202814 (VG-88 points); dam, Twelvelms Marie Man-O-War 2963518 (VG-88 points), records to 552.3 lbs., 365d, 2X, 5½y. Consigned by Bristol Farms, Bristol, Wis. Purchaser, Jack Malone, Portesville, Ala.

The majority of the animals were consigned by Wisconsin breeders, and we quote the following information received from Mr. Baird, "The 20 bred cows and heifers from Wisconsin averaged $536.50. The 22 open heifers, which included a great many calf club calves, averaged $289.77. The four bulls from Wisconsin averaged $441.25, and the over-all average of the 46 Wisconsin Holsteins was $410."

The buyers and details on the animals for $500 and over.

Jack Malone, Portesville, Ala. (3)
Man-O-War B F Bubbles Maisie (7-56) $845
(Bristol Farms, Bristol, Wis.)
Hawthorn Perfection Queen (7-56) 555
(James Gordon, Waukesha, Wis.)
Dibble Crescent Model Nancy (7-57) 500
(Ben Dibble, Delavan, Wis.)

Mrs. C. M. Henderson, Sr., Pike Road, Ala. (6)
Gray View Blush Beauty (1-58) 700
(Harvey Nelson & Sons, Union Grove, Wis.)

P. Lynch Whatley, Opelika, Ala. (2)
Larrietta Burke Bon-Etta (9-56) 675
(W. L. Baird, Waukesha, Wis.)

Brett Blackman, Eufaula, Ala.
Riverside Clylone Girl (1-57) 635
(George Kieffer, Auburndale, Wis.)

Iverson Blackman, Eufaula, Ala.
Dougvic Heritage Winnie (12-55) 610
(W. L. Baird)

James William Allen, Deatsvile, Ala.
Sheboygan Gertie Posch (5-57) .. 600
(James Gordon)

N. H. Waters, Jr., Montevallo, Ala. (3)
(M) Belle Comet Cyclone Pabst (2-58) 590
(George Weidman, Cedarburg, Wis.)

James G. McLean, Montgomery, Ala.
Heero Leader Burke Pansy (2-57) 575
(George Weidman)

Miss Leila Ogden, Sulligent, Ala. (2)
Riverside Carnation Emma (9-56) 545
Grasel Burke Sandra (3-57) 510
(George Kieffer)

Scott Blackman, Eufaula, Ala. (2)
Dougvic Heritage Oakhurst (2-54) 535
(W. L. Baird)

Brenda Wilson, Wetumpka, Ala.
Dibble Crescent Dean Connie (8-54) 535
(Ben Dibble)

W. R. McBride, Montgomery, Ala. (2)
Louise Roamer (2-56) 510
(George Kieffer)

LOCHINVAR RAG APPLE CUPID ($720)
Edith Clarke, a Mississippi State Sale committee member, is at the halter. The buyer is Walt Miller, Dairy Manager for King & Anderson, Inc., Clarksdale, Miss.

Mississippi State Sale

Catalog Summary

41 Females 2y & over (1 calf under 3 mos. s.w.d.)	**$18,705**	**$456.22**
	65	**65.00**
1 Heifer Calves over 3 mos.	**195**	**195.00**
42	**$18,965**	**$451.55**

A spirited group of bidders made for a fast Mississippi State Sale at Starkville, Miss., on June 27. The sale was sponsored by the Mississippi Holstein Association with C. B. Smith, Williamston, Mich., sales manager and auctioneer. Thirty head were brought in from Michigan and twelve were supplied by local breeders.

High selling animal was a 4-year-old Canadian supplied by the sale manager. She was Lochinvar Rag Apple Cupid 1179565C, a Hickory Creek Gomar granddaughter with 528 lbs. fat as a 2X 3-year-old. She went to King and Anderson Dairy, Clarksdale, Miss., for $720.

High buyer of the day was Claude Selby, Allendale Farms, Vicksburg, whose ten purchases totaled $4340. Next was W. M. Kilpatrick, Philadelphia, who took seven head for $3245.

All of the cattle remained in Mississippi. Buyers follow:

King & Anderson Inc., Clarksdale, Miss. (3)
Lochinvar Rag Apple Cupid (12-54) $720
(C. B. Smith, Williamston, Mich.)

E. J. Earnest Jr., Woodland, Miss. (2)
Eecco Posch Papoose (1-56) 580
(Miss Edith Clarke, Deumead Farm, Columbus, Miss.)
Jeanete Mannow Creek Piebe (7-54) 520
(Katherine Foreman, Hickory, Miss.)

J. T. Reavis, Quitman, Miss. (3)
Eecco Posch Connie Iris (2-57) 570
(Miss Edith Clarke)

Dan Webb, Florence, Miss.
Dehoco Burke Fobes Mate (12-56) 545
(C. B. Smith)

W. M. Kilpatrick, Philadelphia, Miss. (7)
Donabar Leta Pabst (4-55) 520
(C. B. Smith)
Merihill Ormsby Dunloggin Girl (3-57) 500
(Merihill, Inc. Birmingham, Mich.)

Claude Selby, Allendale Farm, Vicksburg, Miss. (10)
Merihill Segis Fobes (1-57) 510
(Merihill, Inc.)

Allen Selby, Vicksburg, Miss.
Merihill Ormsby Pietje Lass (2-57) 505
(Merihill, Inc.)

Louisiana State Sale

CATALOG SUMMARY

14 Females 2y & over	**$ 6,535**	**$466.79**
16 Bred Yearlings	**7,510**	**475.63**
2 Open Yearlings	**650**	**325.00**
11 Heifer Calves Over 3 mos.	**3,290**	**299.09**
43	**$18,085**	**$420.58**

A most successful sale was held May 2nd at Shreveport, Louisiana. This was the annual state sale held each year by the Louisiana State Association in cooperation with the Fox River Valley Holstein Club in Wisconsin. Jack Stanchfield, fieldman, was sales manager and read the pedigrees. Auctioneer Ike Hamilton was in good voice and rare form and kept the sale moving at a fast clip.

When the last animal was sold, 42 head had gone for an average of $420 to 19 buyers. High animal was a bred heifer consigned by Harry Schnell, Hilbert, Wisconsin. She was sired by Piper View Strathmore Pabst and out of a Pabst Regal Bloom daughter with a 4-year-old record of 563F. She and four other animals were purchased for $2390 by Lee Gates, Greenwood, La., to make him the high buyer of the day. Next high buyer was L. J. Lange, Derider, La., who purchased four head for $1,990; third high was John Burford, Gloster, La., with five head for $1,980.

In the sale 29 bred heifers averaged $477 with 7 over $500 and only two under $450. Senior calves averaged $299 and open yearlings $325.

The buyers and details on the animals selling for $500 and over:

Lee E. Gates, Greenwood, La. (5)
Eldie Bechy Burke (3-57) 550
(Harry Schnell, Hilbert, Wisconsin)
Forell Ormsby Blossom (9-57) 525
(Donald Schnell, Forest Junction, Wis.

L. J. Lange, Derider, La. (4)
Plenty Roch Carnation Maryann (7-57) 525
(Ray Arndt, Eden, Wis.)
Echo Valley Comet Tess (3-57) . 520
(Albert Immel & Son, Fond du Lac, Wis.)
Ollie Burke Johanna Lass (6-57) 510
(Robert A. Bird, Brownsville, Wis.)

Burl Roy, Keithville, La. (2)
Beckvale Dean Colantha (10-57) 500
(Robert Schnieder, Khiel, Wis.)

T. H. Jones (3)
Justflo Hasma Jeffrey Bessie (9-57) 500
(Peter Just, Chilton, Wis.)

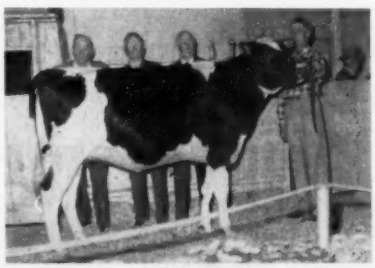

WILLMAC SOVEREIGN ALCARTRA
$900 top of the Willmac Dispersal of W. L. McClure, Norval, Ont. From left are Gordon McClure, W. L. McClure and T. O. & Frank Dolson of Fradol Farms, the buyers, Brampton, Ont.

SHE IS SELLING . . .

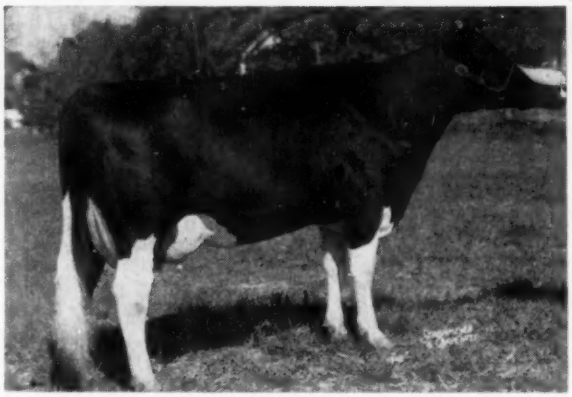

RIDGELY B V MARIANNE (GP)
4-7 337 2X 16,317 4.3 704 HT
Her Dam: Maple Haven Frenchie Var (VG)
8-2 335 2X 25,510 4.1 1041 HT
Her Dam: Dunloggin French Mistress (EX)
14-7 365 3X 20,168 3.6 1085 HT
Marianne is due Oct. 9 to U N H RESOUND.

21st Annual
Eastern New York &
Ulster-Sullivan-Orange

CLUB SALE

Rhinebeck, N. Y. Fairgrounds

At Dutchess Co. Fairgrounds on Route 9 at RHINEBECK, approximately half way between Poughkeepsie & Hudson, N. Y. Sale chairmen or Sale Mgrs. will be glad to make overnight reservations for you in good neighboring motels or hotels.

SATURDAY — OCTOBER 3
65 REGISTERED HOLSTEINS

Practically all females fresh or close. Nearly all from Bang's Certified herds and calfhood vaccinated. All T. B. Accredited. All tests up to date. SPECIAL HEALTH GUARANTEE BY SPONSORING CLUBS PROTECTS THE BUYERS' INTERESTS.

SHE IS SELLING . . .

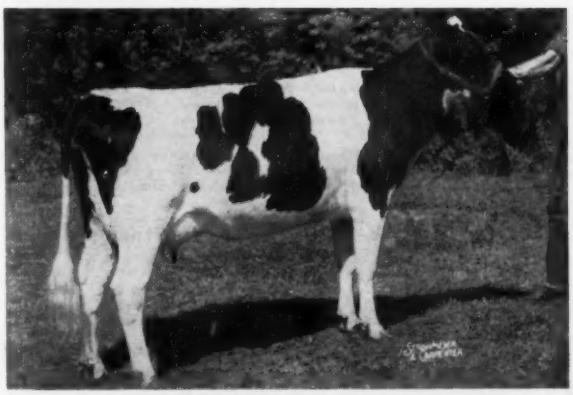

WINFARM MODEL NEVA (VG)
5-9 313 2X 14,340 4.1 509 (SA)
By Winfarm Inka Model (VG-SMT) whose daughters are doing so well throughout Eastern N. Y. Her dam is a Harden Farms Deen One (SMP) dtr. with 4 records from 542 to 604 fat, all 4% or better. NEVA WAS 1ST PRIZE 2-YR-OLD, EASTERN STATES, 1956. Bred Dec. 19 to RAVEN BURKE IDEAL, her calf will sell with her. —H. C. Winans & Son.

"The extra dollar for QUALITY is the cheapest one of all !"

A TRULY BEAUTIFUL HEIFER . . . just fresh with 2d calf after making over 16,090 M, 600 F. Sire is son of Ronmer and Dunloggin Fond Bango (VG-909 fat). —Karl Ehmer

GRANDDAUGHTER OF AUDREY POSCH (EX) & PIONEER VERA COLANTHA POSCH (EX). At 2y5m she has 11,839 lbs. 3.7% milk, will be fresh by sale time. Her dam a Rag Apple Albexerk Jove dtr. with 678 fat 4.1% at 3y4m **2X. "Very nice type." —Mathewsfield**

CEYDERMEAD OLLIE CHIEFTAIN (VG-GM) dtr. that is VG-87 with 11,594 M, 438 F, HT 2X 338d at 4y8m. **She has consistent show record including Res. Grand at U-S-O B & W Show, 1958. Will be fresh. Dam with 128,459 lbs. 3.8% milk — records to 691 fat, 18,090 milk.** —Nicholas H. Kolk

SHOW 4-YEAR-OLD with 14,330 M 544 F 334d 3y4m 2X. By Sovereign Cochran (VG-GM—$14,000) and bred Jan. 28 to son of Wis Leader. —Ruth E. Crist

NOW WITH 14,000 MILK & 520 FAT in 271 days to date at 3y0m and due in November. By Knollwood Alcartra Chieftain. Bred to Wis Leader son. —Ruth E. Crist

HARDEN FARMS DEEN SUPREME daughter with remarkable calving record and due right at sale time with 4th calf by Wis. Leader son. —John A. Crist

ONE OF THE TOPS IN ANY SALE is this Pinwood Master Aristocrat dtr. with 18,100 milk, 738 fat 2X in 350 days at 4 years. 566-lb. 2-year-old dam is by Cashman Graceful Mister. A real pedigree and due at sale time to Council Rock Fobes Emblem. —James J. Corrigan

734-lb. FAT PRODUCER WITH 19,389 MILK. She was 2d Aged Cow Rhinebeck Fair, 1958. —Faraway Farm

HERE'S ONE With 19,080 and 20,959 milk, 676 and 743 fat respectively at 3 and 5y. Fresh Sept. 1, she's a real one. Calf comes with her. —Franklin Kelder

VERY NICE COW with 616 and 621 fat, by Poestenkill Faforit and due Sept. 22, calf sells with her. ALSO a 604-lb. 3-year-old—another good one. Due Sept. 18. —Joe Brill

TWO EXTRA NICE ONES, will be fresh. —Clarence Ford.

A TOP 4-year-old with 510 and 620 fat. Due Sept. 24. ANOTHER TOPPER will be fresh with 2d calf—beautiful udder. —Gordon Butterfield

A 2-YR-OLD, ALL CURTISS CANDY—WISNER BUCKBEE BREEDING.

TWO YOUNG COWS with good records and beautiful udders. Due before sale. —William Bollenbach.

LARGE, STRONG HEIFER due in October. AND a nice young cow. —Charles Wallace.

PABST SIR ROBURKE RAG APPLE daughter due with first calf in October. —Chester Rakowiecki.

THREE REAL ONES from Weatherall Farms including one Very Good at 89. —Philip Rahl.

NICE FIRST CALF HEIFER DUE IN OCTOBER. —Geo. Richardson.

More About These and Other
Consignments in Sept. 23 WORLD.

675-lb. 2y PABST REPRIDE GLEN dtr. —Lewis Culick

TWO TOP HARDEN FARMS DEEN 24 dtrs., both bred to Pabst Roburke Duke (GM) — calves will sell also. —Chuckolyn Farm

586-lb. 2y bred to Shaws Crete T Dunloggin and due sale time. —Clifton & Harold Miller

621-lb. dtr. of Silver Mt. Jorie Great due at sale time. —Henderson Honor

DAUGHTER OF "AL" with 645 and 647 fat, due just after sale to Clyde Hill Master King Fobes. —Clinton Bainer

HIGH MEADOW FARM FOBES DEAN dtr. with 574 fat 258d 4y in progress. —Robert Gregg

"VG" and "GP" COWS with top records due about sale time. —Mainati Bros.

AN "IMPERIAL" DAUGHTER due Sept. 16th — a real one. —Ed Behrens

FIRST-CALF DTR., OF "ARISTOCRAT" —Albert Bristol

TOP RECORD COW DUE AT SALE TIME. —Dutch Acres Farm

Details next time about consignments from FRED N. DORN, FARAWAY FARMS, BEL AIR FARM, WALTER HURLBURT, L. W. IRISH, NORMAN THOMPSON, and others.

Several Heifer Calves Donated for 1960 Convention Fund will be Sold.

GRANT D. LANGDON
Co-Chairman
Copake, New York

F. MURRAY WIGSTEN
Co-Chairman
Pleasant Valley, N. Y.

R. AUSTIN BACKUS, Inc.

Sale Mgrs. & Auctioneers
MEXICO, NEW YORK
Sale starts 12 Noon — Oct. 3
Ask for advance catalog — We're proud of this group.

Tri-County, N. Y., Famous for Fine Cattle

Daughter Sells — Others Carry His Blood

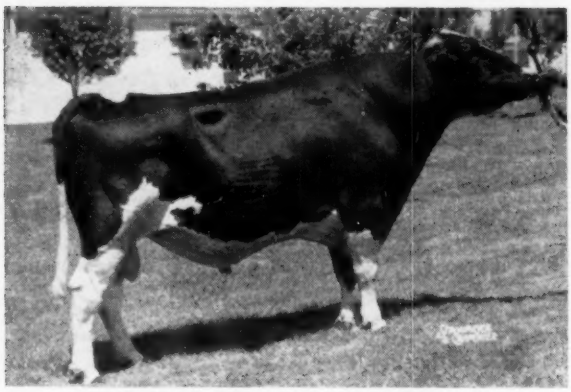

OAKCREST SENSATION ROBURKE LAD
Very Good - Gold Medal
A 537-lb. daughter of this great proven ABS sire sells (see David Bain entry below). Roburke Lad was bred and developed right here in this area. Many others in the sale carry his blood.

AND A FINE GROUP SELL in the

9th Tri-County Club Sale

FRIDAY — 12 NOON
SEPTEMBER 25

Schaghticoke, N. Y. Fairgrounds

Schaghticoke Fairgrounds at Schaghticoke, N. Y., on Routes 40 and 67, about 18 miles north of ALBANY, NEW YORK.

— Nearly all are Fresh or Close Bred Heifers and Young Cows —

ARNOLDVALE PRINCESS JENNETTE (GP-82)
Finished with over 400 at 2y 2X — dam with 589, next dam 511. An Ednachester Comet Prince dtr. bred to a top son of Weber Dictator Burke (EX).
—Elwood Arnold

ARNOLDVALE PRINCESS FLO (GP-81)
Another by Ednachester Comet Prince and with 473 in 310 days at 3-2. Dam has records to 511 fat. Bred to twice 700-lb. son of Arnoldvale Dictator Dean.

MR. ARNOLD has another nice young cow of same breeding with 411 fat at 2y 0m 333d. Also 3 fine open yearlings.

EGWANULTI TOGUS MATILDA
Not yet 3 years old, she is by a son of Dauntless Togus Direct (EX-GM) and from a daughter of U N H Dauntless President (EX) - some of the most sought after breeding in the northeast today. Due just after sale to top son of Ednachester Inka Sensation.
—David K. Bain

BAINRIDGE ROAMER LUCY (GP)

3-7	365	2X	14,660	3.7	537	HT
4-11	289	2X	12,442	3.6	445	HT
5-11	296	2X	15,350	3.8	581	(Inc.)

Oakcrest Sensation Roburke Lad (EX) daughter from dam with records to 577. Bred to a son of Rosafe Centurion from 870-lb. daughter of Sovereign.
—David K. Bain

DULWOOD SENSATION MAJOR JUDY
3-8 2X 11,500 milk 3.9% 452 fat
Dam has 513 fat, 13,840 milk in 301 days at 7y. Bred to son of "Triune."
—Raymond E. Johnson

Mr. JOHNSON has two others in the sale — one a 400-lb. 3y dtr. of Clyde Hill Prince Elsie Lad and bred to Master King Fobes. The other a bred heifer with a good pedigree all the way.

WEED FARMS SPICE DORA (GP-82)
2-1 330 2X 13,160m. 422 f.
Should be fresh at sale time to a son of "Triune." —Weed Bros.
FROM WEED BROTHERS ALSO a bred heifer daughter of Pabst Robel Governor from a dam with 511 fat as 2-yr-old. Bred to a good "Roburke" son.

WILBURHOLM LADY PALATINE (VG)
Records of 419, 428, 447, and 452 fat — dam also with good records. SHE IS BRED TO WIS INSIGNIA. And HER DAUGHTER by Ednachester Inka Sensation sells, due with first calf. Also from Wilburholm another 1st-calf heifer by Curtiss Candy Robel Curtiss —a beautiful heifer. —Wilburholm Farms.

Own Daughter of an "EX" cow . . .
MEARSCREST COMET CLOVER GIRL (GP - 83)
4y 308 2X 12,430 4.0 490 (SA)
By Pabst Comet Wayne Prilly (VG-GM) and from an "EX-91" cow with 2X records to 630 fat. Bred to Bainridge Chester Inka. —Wm. H. Mears

ORMSBY INKA SENSATION ROSE (GP)
2-11 286 2X 12,930 4.0 522
Ednachester Inka Sensation dtr. from top selling animal in our 1956 Club Sale. Bred Nov. 19 to Pabst King Belwayne. —Arlden Olson & Son
A good record cow (GP-83) with a "VG" daughter and bred to VG at 3y son of Rosafe Centurion.— Edo Daun
A 429-lb. jr. 2y from a 576-lb. 305d dam — bred to Belwayne. ALSO a heifer coming with first calf — dam has up 597 fat. — Donald Hanks
Chemco Dean Segis daughter due with first calf to Oakcrest Roburke Dean (GM). — Bruce Sanders
High Meadow Farm Masterpiece dtr. bred Jan. 10 to Shiawana Mutual Paul 5th (GM). — Clarence Sanders
A 608-lb. 305d 2X dam of a heifer bred to Pabst Repride Glen (GM) son.
— John F. Skiff
Pabst Burke Belmont Pride 3-yr-old from 509-lb. dam. Bred Dec. 21 to Pabst Repride Glen (GM) son.
— Stewart W. Skiff

Remember . . . these are among the first entries — there will be many others of matching quality.

The above is

● Just A Sample of the Offering ●

All T. B. Accredited — all tests up to date — nearly all Vaccinated, Certified and eligible to go anywhere.

50 Registered Holsteins

TRI-COUNTY HOLSTEIN CLUB

David Bain, Club Sale Chrm.
ARGYLE, NEW YORK

See September World for more details.

R. AUSTIN BACKUS, Inc.
Sales Mgrs. & Auctioneers
MEXICO, NEW YORK

MICH. B & W (from page 26)

Two Year-Old Heifer (in milk) (16):
1. King Orchard Leader Susan 4404-355, George R. Clinton, M. D.; 2. Hopeful Rocket 4718463, Merle, Duane & Velmar Green; 3. Piepkow Supreme Polly 4369788, Ralph Liepkow; 4. Village Acres Dora Burke 4659655, Al Reisbig; 5. Acrelawn Lady Queen 438-1209, Priehs Brothers, St. Clair; 6. King Orchard Leader Gracious 4604179, Joseph Bement & Lyman B. Freshour Mason; 7. Wil-Ru Lady Otco 4271381, Bruce Dansby, Williamston; 8. Brenda Texal Iva 4361070, Michael F. Rivest, Elsie; 9. Glenalwin Ideal Dinah 483-7643, C. B. Smith; 10. Flint Lady Senator Minnie 4425803, J. Kermit Carey.

Three-Year-Old Heifer (28):
1. Greenden Rocket 4600674, Merle, Duane & Velmar Green; 2. Village Acres Kitten Burke 4608899, John P. Reisbig; 3. Wil-Ru Burke Bold Dewdrop 4135911, W. C. Wright; 4. Hewfields Emperor Canny Star 4104725, H. L. Hewitt & Sons; 5. Coemens Regal Pluto Jo Ann 4127099, George R. Clinton; 6. Kiehland Fobes Diane 428-6378, C. B. Smith; 7. Whirlhill Apollo Nanette 4227776, Merle, Duane & Velmar Green; 8. Green Meadow Sunny Patsy 4172053, Allen & Furu; 9. Posch Grayson Carnation Nina 4112411, Stuart Hutchins; 10. Delightful Rocket 4843290, Merle, Duane & Velmar Green.

Four-Year-Old Heifer (26):
1. Mapledale Prince Fobes Julie 404-8459, Nancy Smith; 2. Bertha Sovereign Fayne 4428015, C. B. Smith; 3. Coemens Regal Roamer Rebecca 3929798, Dr. George Clinton; 4. Whirlhill Apollo Roxann 4334112, Merle, Duane & Velmar Green; 5. Mac-Brae Lady Ruth 4485686, Jean A. Sill, Lawrence; 6. Flint Senator Lady Jean 4045396, J. Kermit Carey; 7. Haegman Dictator Fobes Bessie 4051456, Wilmar Hegenauer, Frankenmuth; 8. O A S Dictator Elaine 4048652, Wilmar Hegenauer; 9. Acrelawn Keendale Princess 4112382, Priehs Brothers, St. Clair; 10. Wilmaurlyn Sophie Voyageur 4600673, Merle, Duane & Velmar Green.

Aged Cows (36):
1. Montrig Progressor Tone 4641483, C. B. Smith; 2. Jenvevale Texal Happy 3892368, Merle, Duane & Velmar Green; 3. Bertha Rag Apple Dewdrop 4336349, C. B. Smith; 4. Woodside Martha Burke 3438963, Ralph Piepkow; 5. Princess Roamer Rainbow ET 34 XAJ 7387, Emil Kober, Sparta; 6. Shiawana Imogine 3765696, George Pardonnet, Corunna; 7. Nan-Jan Jule Konigen 3806066, Nancy Smith; 8. Green Meadow Rag Apple Olga 3925891, Merle, Duane & Velmar Green; 9 Green Vale R A Velma 3816870, Gerrit J. Buth & Sons, Coppersville; 10. Farmstead Bess Fobes Celeste 3144740, George Pardonnet.

Jr. Champion:
Budd Farm Miss Oaks 4504757.

Sr. Champion:
Montrig Progressor Tone 4641483.

Reserve Champion:
Greenden Rocket 4600674.

Grand Champion
Montrig Progressor Tone 4641483.

Produce of Dam (14):
1. Produce of Jenvevale Colantha Carrie 3892366, Merle, Duane & Velmar Green; 2. Produce of Robin Farm Dynast Patsy 3232005, Merle, Duane & Velmar Green; 3. Entry by Stuart Hutchins; 4. Produce of Daisy Fayne Van Hoosen 2899677, C. B. Smith; 5. Produce of Flint Prince Minnie 3845-058, J. Kermit Carey; 6. Produce of Acrelawn Logman Beth 2968716, Priehs Brothers; 7. Entry by Bruce Dansby; 8. Produce of Pioneer Trail Burke Bloom 4182108, Newell Farms; 9. Entry by Larry Middleton; 10. Not listed.

Jr. Get of Sire (16):
1. Get of Carnation Flashy Topper 1279646, Merle, Duane & Velmar Green; 2. Get of Village Acres Ormsby Burke 1222623, Al Reisbig; 3. Get of Skokie Golden Champion 1199325, Herb A. Miller; 4. Entry by Walter Hagenbaur, 5. Get of Green Meadow Dynamo Fashion 1255600, Allen & Furu.

Sr. Get of Sire (18):
1. Get of Oliver Acres Carnation Don, Stuart Hutchins; 2. Get of Winterthur Apollo 1104074, Merle, Duane & Velmar Green; 3. Smithcroft Snowball Rocket 245456 CHB, Merle, Duane & Velmar Green; 4. Entry by George Pardonnet; 5. Get of Wolverine Ben-Roo Diamond 1219218, C. B. Smith & M.A.B.C.

Three Best Females (12):
1. Green Meadow Farms, Elsie; 2. Wil-Ru; 3. George Pardonnet.

Best Udder (19):
1. Nan-Jan Jule Konigen, Nancy Smith; 2. Green Meadow Farms; 3. George Pardonnet.

County Or District Herd (4):
1. Ingham County; 2. Oakland County; 3. Calhoun County; 4. Eaton County.

Fitting & Showing Contest (23):
1. John Reisbig, Ionia; 2. Mahlon Covert, Leslie; 3. Marilyn Frey, Ann Arbor.

Fitting & Showing Contest Sr. (24):
1. Janet Long, Milford; 2. Judy Reisberg; 3. William Reisbig, Ionia.

MICHIGAN SHOW NOTES

As always, Mr. and Mrs. Paul Chaffee, Dexter, did a fine job of handling the papers and clerking the show. An appreciated touch is the fact that they make enough copies of the entries and their placings to supply interested reporters with the official results just as soon as the show is completed. With 319 head on the grounds—and many of them entered during the day—it is no wonder the clerks were busy.

Glenn Casey did his usual good job at the microphone, introducing visiting dignitaries — and some not visiting — such as Director John Newman of Indiana; the Michigan Secretary of Agriculture; personnel from the State College; Fieldman Russ Miller; State President George Pardonnet; and others.

It was pleasant to see Dr. Earl Weaver who for the past four years has been in South America as a dairy consultant in Colombia. Dr. Weaver was head of Michigan State's dairy department until his departure for South America and has long been a leader in purebred breeding ranks. He helped organize the Dairy Shrine Club and is a past-president of that organization—it's good to welcome him back. Incidentally, with him were two young South Americans now at Michigan State. We had little chance to visit with them except during the lunch hour when we all shared the hospitality (and fine picnic lunch) of Mr. and Mrs. O. F. Foster. Perhaps World readers will be learning more about Dr. Weaver's South American stay.

The Fosters reported a good tour through the west following the convention. "It's too cold in Washington," says Mrs. Foster, "We were at Carnation on 4th of July and I had to wear a coat—that's too cold!"

Mr. and Mrs. Andy Malinchak of Little Falls, N. Y., spent the day at the show. They too have been touring for two weeks or more, hitting Holstein herds from coast to coast. "I never knew there were so many good cattle in Michigan," said Andy. Mrs. Malinchak had their camera in action most of the day.

Velmar Green of the Green Meadow Farms organization was leaving for Puerto Rico in a few days with a consignment of 20 registered springing heifers and the first son of Wis Reward. All go to one buyer. Merle Green reported many sales to Upjohn Farms who we understand are replacing their Guernseys with Holsteins.

Another out-of-state visitor was Al Block of Wisconsin's Badger Breeders, who came down with his family for the day. He told us that our cover article on the Klazerina cow (World, Aug. 8) is incorrect. Admiral Comet was at Badger Breeders for some time before his death but his son out of Klazerina Della 2d, Admiral Comet 21st (EX), is not now and never has been at the stud—must be he's at Pinehurst although as of this writing we have not heard from Dave Bachmann.

Last year's Grand Champion at this show, Woodside Martha Burke, has finished a record on 2X HIR of about 985 lbs. fat. She was showing at a disadvantage—ready to calve almost before the class left the ring. Her owner, Ralph Piepkow, paid $1600 for her at the Waco Dispersal a few years ago and says it is the best investment he ever made.

Eric Furu's pert and pretty wife is now Michigan representative for the Michigan - Indiana Holstein, published and edited by L. E. Laney. The Furus are an enthusiastic Holstein couple whose farm is at Marshall. Last year they had the Junior Champion Heifer at the show.

John Buth led the Junior Champion Heifer this year for Jack Budd. The heifer has a full brother at the Curtiss Candy Stud.

Represented with displays were several breeding associations. MABC furnished a large blackboard upon which the placings for all classes were marked —a great help to the spectators. Fred Wetmore was here on his annual assignment, again getting a scenic view of the aged class. From here Freddy went to Jack Budd's and then to Green Meadow—some of the results of the tour will be seen in this or other World issues.

In how many aged bull classes are a sire and son exhibited? C. B. Smith's (owned with MABC) Grand Champion, Wolverine Ben-Roo Diamond — stood first and his sire, Ben-Roo Elmvic Cavalier, was fourth. The dam of the Elmvic Cavalier bull was a high producer owned 'way up in Northern

(Continued on next page)

New York by Harley Bennett, a long-time Holstein breeder of the area.

Among trophies permanently retired for three consecutive winnings was that for the Grand Champion Bull (C. B. Smith) and for Best Three Females bred by Exhibitor (Green Meadow Farms). There are a tremendous number of trophies awarded at the show and the Michigan State Dairy Princess aided in passing them —and the ribbons—to the winners.

The show was well organized with Glenn Casey and Fred Groff, Co-chairmen of the show committee that included Coe Emens, Lewis Wilson, Gerald Diamond, Wilbur Singer, and Dick Nelson. George Robb was in charge of publicity and was effective in getting several displays. The Ingham County Holstein Assn. (President, Fred Graff) were hosts and free milk was served throughout the day.

Again, Judge Elmer Hansen, deserves a word of praise for handling the 313 head so efficiently that the show was completed at a reasonable hour. Even so, it was a long day with no time out for lunch—and it was really hot out in that July sun.

Ingham County Breeders printed a complete newspaper in advance of the show, supported by ads from local dairymen and other businessmen. We don't know who was responsible but it's a fine job.

Junior Holstein members were busy during the day, with the high-point being the junior and senior showmanship contest. John Reisbig, Ionia, won the junior and Janet Long, Milford, the senior showmanship.

HIM: Darling, I'm ruined. I've lost my job. I'm bankrupt. I haven't a cent.

HER: Don't worry, Sweetheart. I'll always love you—even if I never see you again.

Sold for $80,000 in Argentine Republic

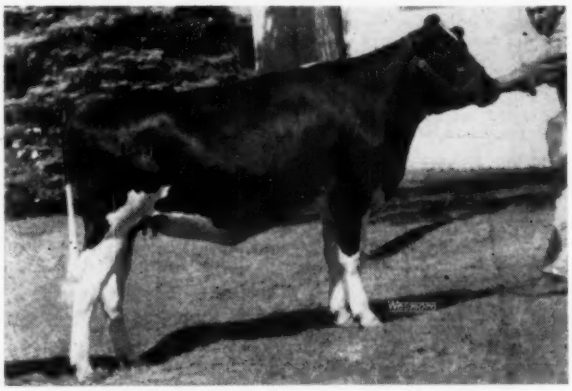

PABST ROAMER COJESS HOPE 3504623

First Junior Yearling Heifer, Minn. State Fair, 1953, she was consigned to the Curtiss Candy Classic the same year and purchased for South America for $1900. Below is more information concerning her in a translation of a letter received at Pabst Farms Inc., Oconomowoc, Wis.

Letter To Pabst Farms

Pabst Farms Inc.,

Oconomowoc, Wisconsin

With great satisfaction, I have the honor of addressing you with the object of informing you that I have acquired by highest bid at public auction at the liquidation of Doctor E. Tapiola, the imported cow Pabst Roamer Cojess Hope, No. 3504623, at the record price in the Argentine Republic for the sum of $80,000.00.

We have made this purchase with the intention of concentrating on the blood of Pabst Farms and Wisconsin Admiral Burke Lad. For this we are using a son of this cow by Wis Leader from which we have many very pretty calves. Moreover, we bought in this same auction a third daughter of this cow of one year for $50,000 and a son of the cow Cojess Hope of three months for the sum of $30,000; all records for the Argentine Republic. We have made this purchase with the object of obtaining all the family. The cow is newly pregnant and is one very prolific cow to have an offspring each year.

I have resolved to write being an admirer of your farm and for the purpose of advising you that one of your cows has beaten all the price records and that all the Argentine breeders have a great opinion of them.

We would be extremely grateful if you would send some photos of the family of this cow and especially of the granddam, Pabst Regal Hope, No. 2722407, and the dam of the cow Pabst Cojess Hope, No. 3149291, if available.

We remain extremely grateful for your courtesy and avail ourselves of this opportunity to greet you and to thank you for your gratis services.

Sincerely,
Antonio Victor P. Diaz
Villa Maria, Argentina

May 12, 1959

CENTER FIELD FARM SALES

H. Ralph Fields, Center Field Farm, Purcellville, Va., reports these recent important sales. Twenty milking females went to James F. Brownell, White Hall Farms, Bluemont, Va. White Hall Farms formerly owned by F. W. McComb, long-time breeder of Holsteins.

A young herd sire was also purchased a short time ago by Valley View Farms, West Virginia. The dam of this bull just completed a lactation of 363 days, 21,910 lbs. milk and 755 lbs. fat.

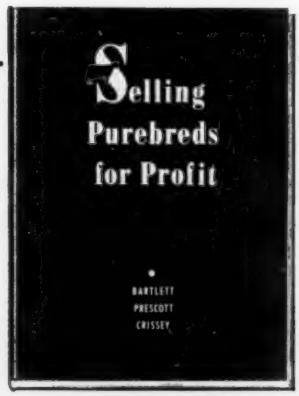

How To Improve Your

PUREBRED SALESMANSHIP

This book can help you earn many times its cost - or more - every year - in more and better sales of breeding stock. If you don't think so, send it back and we'll cheerfully refund the purchase price.

$6.00 postpaid

HOLSTEIN-FRIESIAN WORLD
Lacona, New York

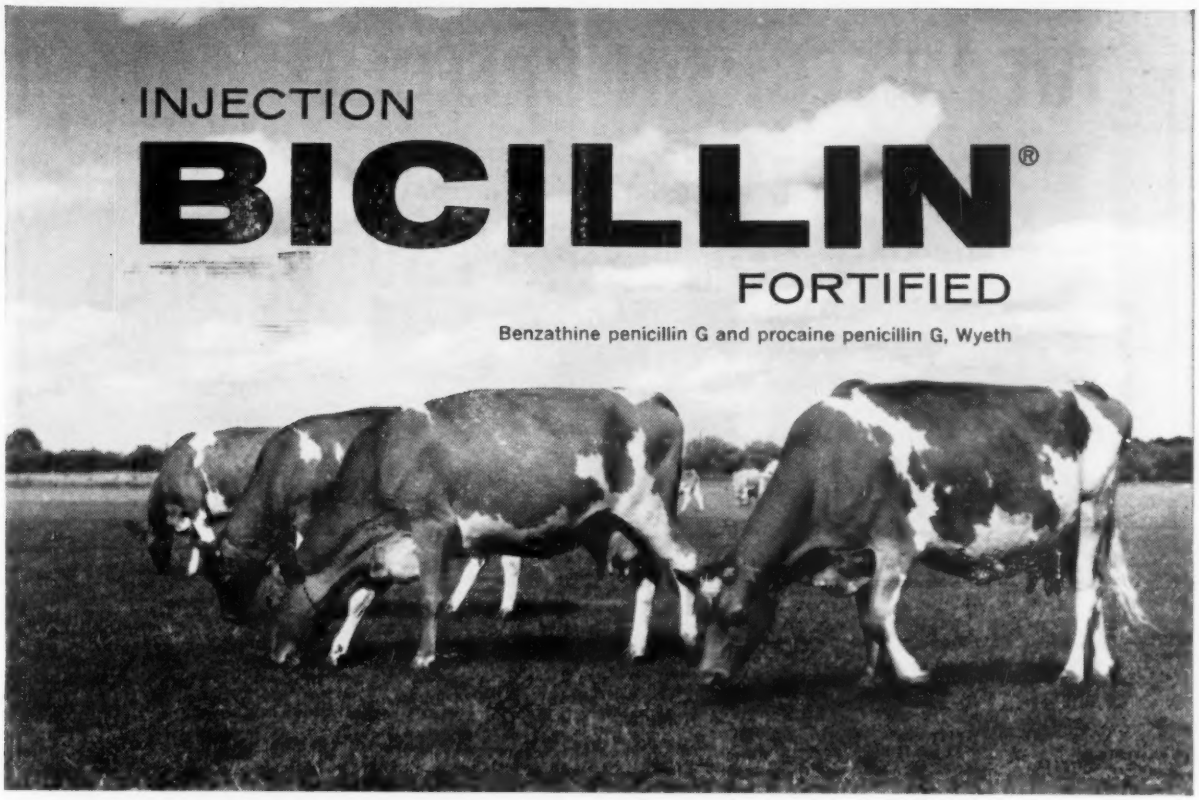

Fights these diseases two ways with these benefits

pneumonia, calf diphtheria, actinomycosis (lumpy jaw), foot rot, shipping fever, navel ill

high, immediate penicillin blood levels and long-lasting penicillin blood levels (5 to 6 days)

rapid spread of penicillin through the tissues to fight infection fast

maintenance of penicillin in the bloodstream to help prevent reinfections, relapses, and recurrences

economical treatment—*one injection provides dual action*

AVAILABLE:

INJECTION BICILLIN FORTIFIED 300, 150,000 units of BICILLIN and 150,000 units of procaine penicillin G per cc., in 10- and 50-cc. vials.

INJECTION BICILLIN FORTIFIED 600, TUBEX®, 300,000 units of BICILLIN and 300,000 units of procaine penicillin G in a 1-cc. TUBEX sterile-needle unit.

INJECTION BICILLIN FORTIFIED (2,400,000 units), 1,200,000 units of BICILLIN and 1,200,000 units of procaine penicillin G in a 4-cc. single-dose disposable syringe.

Protect your future with WYETH products!

Wyeth®
Philadelphia 1, Pa.

THE WISCONSIN BREEDERS' SALE

Thursday, Sept. 17 — At Darcey's Arena, Watertown, Wisconsin

7 MILES NORTH ON HIGHWAY 26 — STARTING AT 12:30 P. M.

— *Featuring the George Vincent Dispersal* —

80 HEAD

PRINCESS VINCENTVILLE CRESCENT
A sr. 2-year-old sired by Willow Springs Crescent Prince and out of Mayers Gomar Revelation, Res. A.A. heifer calf, 1955. Her maternal sister pictured below.

WAL-LYN ANTHONY IRMA
2-9 335d 2X 10988 4% 438
A daughter of Anthony Rockwood Rocket.

The George Vincent herd, Genoa City, Wis. consists of 41 head of registered and grade Holsteins of exceptional type, size and dairy character. Their 1959 DHIA-HIR average was 11876 milk, 3.9%, 464 fat. The herd included 4 daughters of Pabst Sir Roburke Rag Apple (2 pictured), a dozen daughters of Grayview Burke Skywriter. 17 head are bred to Mayers Majesty Duke.

See Page 257
Herd Sire Issue
For Other Details.

MISS MAYERS ROBURKE ALICE
A Sr. Yrlg. daughter of "Roburke" from Mayers Gomar Revelation, Res. All-American heifer calf, 1955. Her older maternal sister is pictured above.

LUCY ROBURKE RAG APPLE
A Sr. Yrlg. daughter of "Roburke" from a dam with 13409 milk and 491 fat in 250d, inc.

OTHER ENTRIES:

A son of Cherrybold Posch Zenith (EX) from a 640-lb. fat daughter of Ralph Dunloggin Aim. Second dam 619 lbs. fat. A very showy yearling. Consigned by Leonard Seybold, Forest Junction, Wis.

A yearling son of Mooseheart Excellency from a 476-fat daughter of Pabst Sir Roburke Rag Apple (EX-GM). Second dam 681 lbs. fat. Consigned by Mooseheart Farms, Mooseheart, Ill.

A son of Anthony Rockwood Rocket from a 604-lb. fat 2-year-old daughter of Pabst Regal Bloom. Dam was 1st dry 2-year-old, No. Ill. B&W Show, 1954. She made 783 lbs. fat at 3y. Consigned by John Kennedy, Arlington, Wis.

Bristol Farms, Bristol, Wis. sends a yearling son of Twelvelms Man-O-War Comet (VG-GM) from a maternal sister to the '54 All-American Produce of dam. Dam is VG with 541 fat.
Techney Hill Farm, Techney, Ill. sends a service age son of Wis Leader from a 642-lb. fat dam.
Golden Oaks Farm, Wauconda, Ill. consigns five bred heifers from dams with 400 to 600 lbs. fat.

Francis Darcey & Sons, Sale Mgrs., Watertown, Wis.

CONFER ON CHICAGO MILK PRICE

William H. (Pat) Williams, Batavia, Ill., President of the Illinois Holstein-Friesian Assn., was one of five dairy farm leaders who conferred with Assistant Secretary of Agriculture Clarence Miller in Washington D. C. on June 11. Purpose of the meeting was to discuss changes which the Pure Milk Association of Illinois proposes in the pricing formula of Federal Milk Marketing Order 41 to improve prices paid dairy farmers who supply milk for the Chicago market.

Others of the group to confer with Mr. Miller and with senators and congressmen were W. E. Winn, Richmond, Ill., Vice-President of National Milk Producers Federation; J. George Smith, Oswego, Ill.; Arthur J. Gafke, Ft. Atkinson, Wis.; and Howard Ribordy, La Porte, Ind. Smith, Gafke and Ribordy are members of the Pure Milk Association Resolutions Committee which drafted the proposed new pricing formula.

KEYSTONE BULL TO NORTH CAROLINA

A young son of Wis Burke Ideal and Keystone Sun Prilly (84-GP) has been sold to the North Carolina Institutional Herds by Keystone Farm, Easton, Pa. Prilly has these two 700-lb. records to date:

6-3 298d 2X 18,515 4.1% 767 HT
5-3 300d 2X 17,607 4.0% 704 HT
(Another 700-lb. rec. in progress)

Prilly is the dam of Keystone Woodmaster Pamela the All-Pa. Jr. Yearling of 1957 and 1st prize 2-year-old not yet fresh at the 1958 Pa. B & W Show. Pamela has 435 lbs. fat in her first 241 days at 2 years. Prilly's dam is a maternal sister to Keystone Sun Blanche (VG), the highest record daughter of Jonabell Sun (GM) with 21,865 m 4.5% 991f in 363d at 7y, 2X.

First Announcement of This Important Sale —

Quality Farms Complete Dispersal

Monday, OCTOBER 5 11 A. M. LAKEVILLE, CONN.

LOCATION: At farm 2½ miles east of Lakeville, Conn. on Wells Hill road. Take left fork at Catholic Church off route 41.

75 REGISTERED HOLSTEINS

★ 32 Milking Age Females ★ 18 Bred Heifers ★ 10 Open Heifers
★ 5 Bulls ★ 5 Heifer Calves

HEALTH: Accredited . . . Certified . . . Calfhood Vaccinated . . . 30 day test . . . Eligible to go anywhere.

Recent Herd Averages —

HIR	1956-57	27 Head	17,618 M	3.9%	684 F
HIR	1957-58	26 Head	14,647 M	3.7%	548 F

ONE OF MANY GREAT ANIMALS BRED HERE

Quality Fobes Abbekerk Gay (91-EX-GMD)
6-9 365d 3X 29,905 3.7% 1119
(New England Record When Made)
8-2 365d 3X 30,056 3.7% 1110
Lifetime - 221,366M 3.7% 8155 F.

FRESHENINGS
5 Due September
3 Due October
3 December - 3 January
8 February & March

Featuring 22 Dtrs. of Winterthur Zeus Fobes Flash (SMP)

16 Daus. Average 15,675 3.76% 589 HIR

Flash's dam, Winterthur Fobes Great Zajalo, is a full sister to the sire of "Gay" and "Gwen" and is the National A R Champion for Milk and Fat in the Jr. 4-year-old 305 day Division with: 21,611 3.9% 837.2 F.

There are 10 head selling carrying the service of the former herd sire "Flash!"

High Record Cows Selling

★ 4 From 712 to 799F ★ 6 From 606 to 675F ★ 8 From 503 to 593 Lbs. Fat

A "FLASH" DAUGHTER **750-LB. COW SELLING**

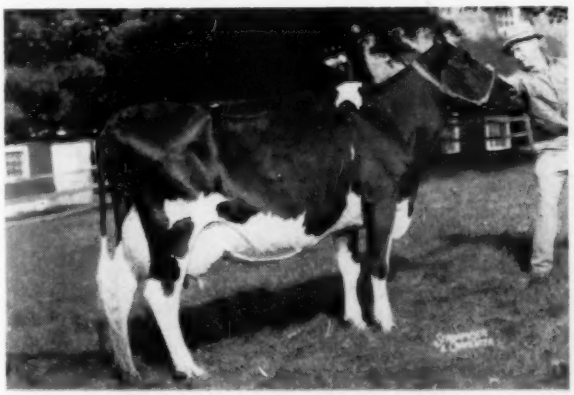

QUALITY ZEUS ROSEMARY (83-GP)
3-6 275d 2X 15,353 3.9% 593 F
Her dam a VG 606-lb. dtr. of the 903-lb. VG Quality Fobes Nebraska Grace. Due in March to Genodale Educator Superior.

Selling — OURHOME ORMSBY LADY
2-5 359d 17,880 lbs. milk and 611 lbs. fat, 2X
Has milked to 76 lbs. on 2X for tester this lactation. Her March grandson of Sir Bess Ormsby Fobes Dean sells also. She was top selling animal at the 1959 NYABC All-Star Sale.

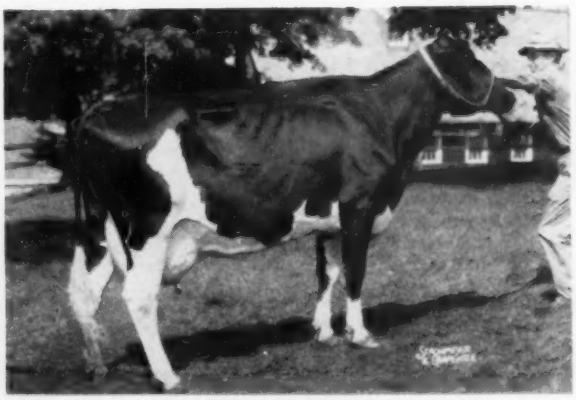

POCASSET MINDA IJON
6-3 349d 2X 19,566 3.8% 750
A daughter of Quality Fobes Walker Ijon. Due in December to "Flash."

DHIA and HIR Tested . . . Classified . . . Analyzed

Lunch will be available . . . Catalogs

See next **World** for full information.

F. J. GOMEZ and R. L. PATTENGELL
Owners
Lakeville, Connecticut

●

R. AUSTIN BACKUS, Inc.
Sale Manager
Mexico, New York

MC DONOGH GRAND CHAMPION, born 1-4-59
Top bull at $1000 to Dr. Abel A. Gilbert, Guayaquil, Ecuador, S. A. The bull is a Creston Grand Master (VG-GM) son from a dam with 28,475 milk, 1036 fat at 7½y, 3X, other records of 977, 893 and 728 fat. At left is Augusto Davalos Olverez, Quito, Ecuador, representing contending bidder; and Richard N. Wills, manager of McDonogh School, consignor.

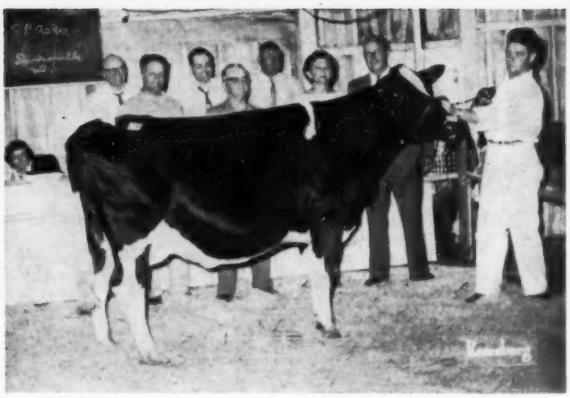

HICKORYVALE A G FLORENCE 3780575 (VG)
A $760 daughter of Hickoryvale Admiral Gomar. From left. Clerk Marcia E. Remsberg, auctioneer R. Charles Backus, contender David Hoff, pedigree expert Horace A. Backus, consignor Ira D. Ifert, sale chairman J. Homer Remsberg, Mrs. and Mr. F. P. Asher, Jr., buyers, leadsman A. Doty Remsberg.

33d FREDERICK (MD.) SALE

CATALOG SUMMARY

51 Females 2y & over (2 calves under 3 mos. s.w.d.)	$24,275	$475.98
6 Bred Yearlings	2,680	446.67
10 Heifer Calves Over 3 mos.	2,945	294.50
7 Bulls over 3 mos.	3,700	528.57
74	$33,785	$456.55

A $1000 bull and females to $910 featured the 33d Frederick County, Md., Sale held May 12 at Frederick, Md. under the management of the Frederick County Holstein-Friesian Assn. with J. Homer Remsberg, chairman of the sale committee.

The accompanying pictures show the high animal in each category—bull, cow, bred heifer and heifer calf. The summary indicates the excellence of the sale which averaged $456.55 on 74 head, including ten heifer calves and seven bulls.

The cattle went to South America in addition to the host state, North Carolina, Pennsylvania and Virginia.

Buyers follow:

Dr. Abel A. Gilbert, Guayaquil, Ecuador (2)
(M) McDonogh Grand Champion (1-59) $1000
(McDonogh School, McDonogh, Md.)
Adin H. Martin, Hagerstown, Md.
Arlo Supreme Katy (4-57) 910
(Adam R. Martin, Maugansville, Md.)
University of Md., College Park, Md.
Topvale Della Posch (10-56) 850
(Charles E. Ifert, Middletown, Md.)
F. P. Asher, Jr., Davidsonville, Md.
Hickoryvale A. C. Florence (8-58) 760
(Hickoryvale Farms, Middletown, Md.)
A. B. & W. B. Coblentz, Jefferson, Md.
Hickoryvale Reflection Kay (10-56) 660
(Hickoryvale Farms, Md.)
Walter H. Hadaway, Chestertown, Md. (3)
Rolling Knoll Cross Miss Mat (2-57) 620
(Ralph & Grover Walker, Gaithersburg, Md.)
Rolling Knoll Belle Mistress (3-57) 550
(Ralph & Grover Walker)
Harold E. Thomas & Sons, Keymar, Md.
Brook Lodge Golden C Glee (12-56) 600
(Frank G. Remsberg & Son, Brook-Lodge Farms, Middletown, Md.)
Isaac M. Eby, Hagerstown, Md.
Kingstead Mistress Ponty (5-57) 600
(Leslie C. King & Sons, Kingstead Farms, Clarksburg, Md.)
John J. Fyock, Glenelg, Md. (2)
Locvale Denn Tess (8-52) 575
(Locvale Farms, Middletown, Md.)
Remerest Fond Lenore (2-54) 505
(A. Doty Remsburg, Jefferson, Md.)
H. L. Mills, Hagerstown, Md. (2)
Chartley King Nadine (12-56) 560
(Chartley Farms, Westminster, Md.)
Clovertop Grand Master Peg (1-57) 530
(Russell S. Wachter, Keymar, Md.)
Frank B. Beasman, Sykesville, Md. (2) .....
Clovertop Grand Master Meg (11-56) 560
(Russell S. Wachter)
James A. Fage, Frederick, Md.
Locvale Tidy Engraver (11-57) .. 530
(Locvale Farms)
Fran Mar Farms, Davidsonville, Md. (3)
Good Friday Governess Sally (Twin 7-56) 520
Good Friday Governess Ludy (Twin 7-56) 520
(Clyde Gordon Smith, Good Friday Farm, Ijamsville, Md.)

(Please turn to page 95)

1959 IDAHO STATE SALE

CATALOG SUMMARY

15 Females 2y & over	$ 8,365	$557.67
10 Bred Yearlings	4,560	456.00
9 Open Yearlings	3,820	424.44
13 Heifer Calves Over 3 mos.	6,095	468.85
2 Bulls over 3 mos.	1,185	592.50
49	$24,025	$490.31

Buyers from Utah, Washington, Wyoming and the home state made this year's Idaho State Sale, held May 2d at Idaho Falls, a good one from start to finish. Note the averages for the different age groups in the summary, particularly the heifer calves. William Stevens was chairman of the sale committee and read pedigrees, while Bud Grant was auctioneer. Added attractions included the pre-sale banquet on May 1st, and the catalog dedication to long-time Holstein breeder Dan Pack of Idaho Falls.

(Please turn to page 98)

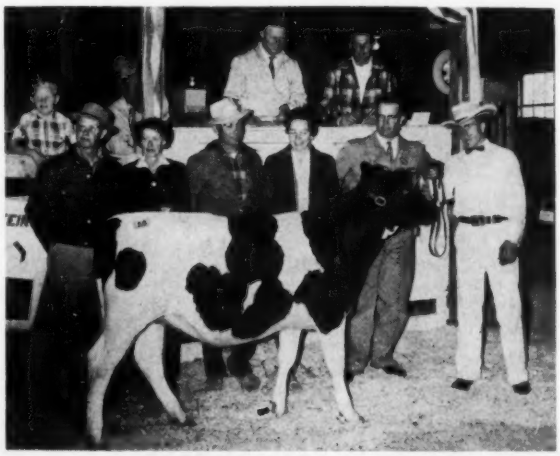

COUNTRY LADY HARTOG RAMONA 4692147 ($1325)
Top of the Idaho State Sale. From left are Leslie Jephson, contender; Mrs. and Mr. Gordon Martin, purchaser; Mrs. and Mr. Charles Warnick, consignor; Bill Wright at halter.

A REMINDER —

OF THE

LEWAJOHN DISPERSAL

A TOP WISCONSIN HERD

125 HEAD

- 55 FEMALES OF MILKING AGE
  Most of them calving this fall.
- 15 BRED HEIFERS
  Many of them due about sale time
- 10 OPEN YEARLING HEIFERS
- 25 HEIFERS UP TO 12 MONTHS OF AGE
- 3 HERD SIRES
- 12 BULLS OF SERVICE AGE
- 5 BULL CALVES

HIGH PRODUCTION

1958 HIR Average: 454 lbs. fat.
In HIR for 10 years and never under 400 pounds fat.

POPULAR BREEDING

Herd founded on 30 females from the famous St. Croix herd.
Crossed with them have been Wis. State Reformatory, Dunloggin and Pabst bred sires.

SPLENDID TYPE

Officially Classified with 10 "Very Goods"

HERD SIRES

WIS Special Blend - A 2-year old son of Wis Joy, "EX" 893-lb. daughter of Wis Ideal

Jon-De Leader Revel - A 2-year old son of Wis Leader, "EX-GM," and from a 624-lb. (4.4%) daughter of Pabst Comet King "GM."

A CALFHOOD VACCINATED HERD

LIBERAL TERMS
are available to buyers regardless of location.
THORP FINANCE CORP., CLERK, NEW RICHMOND, WIS.

MONDAY SEPT. 14

STARTS AT 10:30 A. M.
ON US 8, 3 MILES EAST OF
ST. CROIX FALLS, WIS.

For Catalog Write
or

Robert Koepp,
Rice Lake, Wis.

G. R. Melin
Box 508-A, Anoka, Minn.

WHAT'S TIME TO A CALF ?

Nothing, probably, but neither, for that matter, is a poisonous weed.

And just as weeds have been known to kill calves, time can slip by and rob them of their status as Registered Holsteins!

That's why it's important to register all calves worth raising before they're six months of age.

By making early registration a habit, you plow under the weed patch of delay. . . .guard against letting a potentially valuable animal go unregistered until it's a two-year-old and, for all practical purposes, no longer eligible.

As a dividend on this important insurance, you enjoy the lowest possible fees when you register your calves before they're six months old,

And over the long pull, bringing, and keeping, your registrations up to date is even more than good business. It's a big step toward. . .

". . . making the certificate of registry mean more . . ."

THE HOLSTEIN-FRIESIAN ASSOCIATION OF AMERICA

Brattleboro, Vermont

SOUTH DAKOTA STATE HOLSTEIN SALE

Wednesday, September 30th, 1959

Sale at 12:30 P.M.

Sioux Empire Fairgrounds
Sioux Falls, South Dakota

50 Head

Bulls
Cows
Bred Heifers
Club Calves

— SELLING —

Redfield Creation Regis →

Born Sept. 28, 1958

A son of SKOKIE CREATION who is a Ravenglen Creation (EX-GM) son of the National Champion, Skokie Golden Joy (EX) with 2X records to 27,126M 4.8% 1301F. The dam of this top young bull consigned is a Sr. 3-Yr-Old State Leader daughter of Skokie Prince Regent with 21,310M 3.8% and 811F. Regent is a son of and Joy a granddaughter of the Gold Medal Glenside Bessie Ormsby Nig Piebe (941f). This young bull is linebred for both type and production!

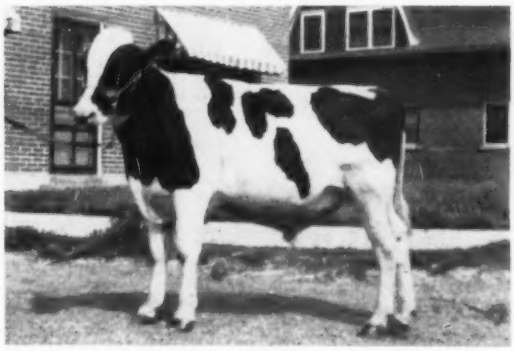

List Of Consignors

Lyle Bucher	Pipestone, Minn.
Marvin Buller	Dolton, S. Dakota
Cecil Byg	Sioux Falls, S. Dakota
R. L. Cotton & Son	Parker, S. Dakota
Erickson & Dougherty	Tulare, S. Dakota
Roderick Eyres	LeMars, Iowa
W. D. Friesen	Marion, S. Dakota
LeRoy Graber	Marion, S. Dakota
Hamann Bros.	Garretson, S. Dakota
W. T. Henderson	Paullina, Iowa
Yankton State Hospital	Yankton, S. Dakota
James Heiser	Chadron, Nebraska
Leo Klein	Watertown, S. Dakota
H. W. Langrehr	Parker, S. Dakota
ManCryCo Farms	Manning, Iowa
Will Ode & Sons	Sioux Falls, S. Dakota
Larry Pressler	Humboldt, S. Dakota
Redfield State Hospital	Redfield, S. Dakota
South Dakota Penitentiary	Sioux Falls, S. Dakota
Helmuth Strube	Big Stone City, S. Dakota
George Vande Garde	Hull, Iowa

Sale Sponsored By

THE SOUTH DAKOTA HOLSTEIN BREEDERS ASSOC., INC.

C. B. SMITH
Auctioneer
Williamston, Mich.

For Catalogs write: E. C. GRINDE, Secretary
Box 911
Sioux Falls, South Dakota

Lady Transmits Her Tremendous Individuality

COLANTHA LADY MONOGRAM (92-EX)

8y	365d	2X	22,712	4.8%	1081	HIR
		(Pa. State Champion)				
7y	365d	2X	21,408	4.7%	1012	HIR

She weighed 2100 lbs. at calving this last time at 12 years. She is a proven brood cow both through her sons and daughters. Her offspring have been closely bred, with outstanding results — the true test of a cow's transmitting ability.

Her maternal great-granddaughter, Elm-Becca Colantha Supreme, by her son, Elm-Becca Sovereign Lad was the first prize best udder and second prize 4-year-old cow at the Southeast Pa. B & W Show recently.

A Prize Winning Daughter of Lucifer

VALERIA CHERRYDALE LUCIFER

2y 9m	329d	2X	11,954	4 %	482	HIR
3y10m	300d	2X	12,106	3.8%	459	HIR

First prize 4-year-old and under 6 at the SPABC Show. Second aged cow at the S.E.Pa. B & W Show, both recently. Third best udder at the B & W Show.

"A beautiful Lucifer making over 600 lbs. fat with 4% test her third lactation."

Frozen semen available from Elm-Becca Sovereign Lad (VG-RRR), Elm-Becca Ladysman (VG-RRS) and Swampy Hollow Rag Apple Leader (EX).

ELM-BECCA FARM

ELMER B. STOLTZFUS R.D.1, ELVERSON, PA.

SWAMPY HOLLOW FARM

JOHN M. UMBLE R.D.1, ATGLEN, PA.

THREE WISCONSIN DISPERSALS

175 Head of Top Purebred Registered Holstein Cattle

M. C. Tuttle & Son Dispersal, THURSDAY, OCTOBER 1st. At the Farm . . . Evansville, Wisconsin. 85 PUREBRED HOLSTEIN CATTLE. 1958 Herd Average 40 cows - 581 lbs. Fat 2X 15103 lbs. Milk.

Dispersal of the Spring Road Farm Herd owned by Joseph M. Dolohanty - FRIDAY, OCTOBER 2ND - Blue Mounds, Wisconsin. . . . 35 Head of Purebred Registered Holstein cattle. Some of the most famous purebred Holstein cattle in the world have come from this herd. Sale of farm machinery and feed takes place the same day in advance of the sale of cattle.

Dispersal of the Charles L. Jones Purebred Registered Holstein Herd - SATURDAY, OCTOBER 3RD - At the Farm on HWY. 23 North of Dodgeville, Wisconsin. 50 PUREBRED REGISTERED HOLSTEIN CATTLE. In the herd are 25 daughters of WISCONSIN RULER. Herd established 50 years ago. Three sons of WIS IDEAL have been used in this herd. Three cows in the herd with records over 600 lbs. Fat. In all, 7 bulls from the Wisconsin State Reformatory breeding have been used. Sale of farm machinery and feed will take place in advance of the sale of cattle.

SEE NEXT ISSUE FOR DETAILS ON ALL THREE SALES.

LIBERAL TERMS CAN BE ARRANGED FOR

To Insure Catalogs in Advance On All Three Sales, Send $1.00 to

W. L. BAIRD COMPANY BOX 177 WAUKESHA, WIS.

BEACON R B I JUD

Our Junior Herd Sire

BEACON R B I JUD
Born March 16, 1958

JUD is a son of the popular proven RAVEN BURKE IDEAL (EX-GM) out of POESTENKILL MODEL JUDY (EX), a daughter of Amcana Dictator Model (EX-SMP) with 2X records to: 5-0 365d 2X 24.544 3.6% 884 and the Reserve Grand Champion cow, as a 4-year-old, at the 1957 Eastern States Exposition. Third maternal dam is an "EX" daughter of Sir Bess Ormsby Fobes Dean (GM) and the head of quite a cow family. A maternal sister to JUD is "GP-82" and has 643 fat as a jr. 2-year-old.

A limited supply of JUD semen is available at the present time. Nine ampules for $50. Write Soligenics, Box 101, Suffield, Conn. or the address below.

Linhurst - Clifton Springs, N. Y.

LINEHAN BROS. — Phone: Stanley 4282
Acc. Cert. Vacc. HIR Class.

11th Annual

Chester Co. Holstein Breeders Sale

12 Noon

Wednesday, Sept. 16 — Atglen, Penna.

At the Robert Hanna Farm on US Rt. 41, four miles south of Gap, Pa.

45 Registered Holstein Females

All Fresh or Close

★ **3 Very Good Cows Sell With Records to 620 lbs. Fat**

★ **Several Top Show Prospects** ★ **Cows Milking to 80 lbs. a Day**

THIS GREAT COW SELLING WITH HEIFER CALF

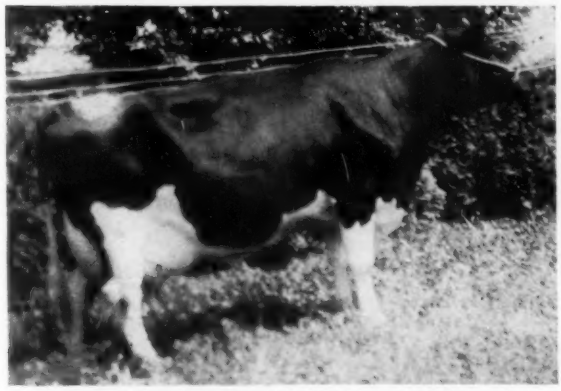

DELLA SIGNET CURTISS CANDY
2y 12,333 lbs. milk 454 lbs. fat

Art Nesbitt has seen her and says "This is the kind of a brood cow to get your eye on."

Few like her will walk over the shavings in any sale this year.

She could be called the cow of the year! She has never been classified, but should be!

HER SISTER SELLS WITH DTR.

MAC BARR ALERTNESS DAISY (EX-95)

Many, many times a Grand Champion, and Best Udder winner. At Waterloo in 1956 and 1957, after she had produced over 100,000 lbs. of milk.

Daisy's 89 point paternal sister sells with nearly 600 lbs. fat, along with her beautiful daughter with 436 lbs. fat at 2 years.

A great dam and daughter team!

6 Cows With from 500 to 620 lbs. Fat Selling

Some More of the Top Animals Selling —

- ★ A beautiful 3-year-old daughter of Lucifer.
- ★ A 500-lb. GP Lucifer daughter from a 600-lb. dam with over 100,000 M, lifetime.
- ★ Two A B C Prince Sovereign R daughters - one a show prospect!
- ★ Four daughters of Hillmac Sovereign - one a bell ringer!
- ★ Many daughters of the bulls at Southeastern Pa. A B C, including several heifer calves by Osborndale Ivanhoe (88-VG-GM).
- ★ A Very Good show cow by Dunwood Mercedes Pride.
- ★ Four two-year-olds from outstanding cow families from high record dams.
- ★ N A C Duke Rose, fresh at sale time with first calf from a 15,789 4.9% 757 lbs. fat dam with over 100,000 M, lifetime, classified 88 points. Four generations of 4% testers.

Many cows purchased in the Chester County Breeders Sale have classified well and made high records for their new owners.

Cattle were all selected by Elmer B. Stoltzfus, Elverson, Pa.

Cattle eligible to go to any state. Interstate health charts issued at sale.

If you need milk, test, brood cows or outstanding type be sure to be there at 12 noon on September 16th.

Lunch will be available.

CHESTER COUNTY HOLSTEIN BREEDERS

R. AUSTIN BACKUS, INC., Sale Mgrs.
Mexico, New York

Sale Committee: John M. Umble, Chmn., Atglen, Pa.; Paul Eby, Cochranville, Pa.; Earl Umble, Atglen, Pa.

GEO. C. WALTER DISPERSAL

A SPLENDID MINNESOTA HERD

140 HEAD

35 REGISTERED

- 15 MILKING AGE FEMALES
- 1 BRED HEIFER
- 12 OPEN YEARLINGS
- 5 BULL CALVES
- 2 HERD SIRES

105 GRADES

- 25 MILKING AGE FEMALES
- 18 BRED HEIFERS
- 47 OPEN YEARLINGS & HEIFER CALVES

SPLENDID PRODUCTION

For the past three years the herd has averaged from 420 to 437 lbs. fat, with half the records in heifer form.

TYPE & BREEDING

Splendid type and popular breeding.

A CLEAN HERD

Bang's and T.B. tested for Interstate shipment. Young stock calfhood vaccinated.

EASY TERMS

Available to buyers anywhere in the country.

THORP SALES CO.,

Clerk, Anoka, Minn.

THURSDAY

SEPT. 24

Starts at 12 Noon

9 Miles Northeast of Perham on County Road 8

PERHAM, MINN.

For Catalog Write
G. R. MELIN
Sale Manager

Box 508-A **Anoka, Minn.**

MATTA OSBORNDALE VAR CHIEFTAIN

A great individual with good records up to 522 lbs. fat (4.5%). Just fresh. Two daughters and a son also selling. By Knollwood Bonheur Chieftain 5th and from a 606-lb. cow.

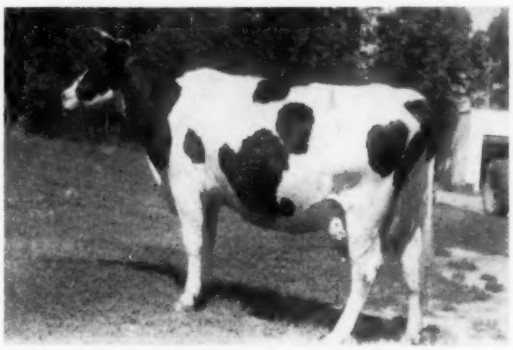

ELMSCOTT ONA RAL

4 records from 516 to 674 lbs. fat with an average test of nearly 5%. Has 305 fat in 131 days this lactation. By Montvic Lochinvar 2nd, from a 450-lb. 3-year-old daughter of Glenafton Rag Apple Monarch.

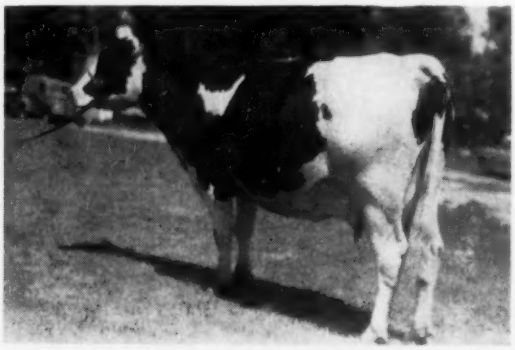

BAYPORT WALTER HOPE

An outstanding heifer with 514 lbs. fat in first 305 days as a 2-year-old. Due Sale time to Pabst Rowayne. By Curtiss Candy Robel Curtiss and from a granddaughter of Pabst Roamer.

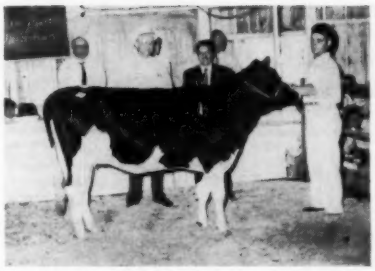

ARLO SUPREME KATY 4427836
Top bred heifer at $910. A Mooseheart Supreme (EX-SMP) daughter from a 925-lb. 2X dam. From left: auctioneer R. Charles Backus, Adam R. Martin, consignor; Augusto Davalos Olverez, Quito, Ecuador, contender.

FREDERICK (from page 88)

J. Arnaldo Cepeda B., Guayaquil, Ecuador
Irvington Proud Philomel (7-58) 510
(W. L. King & Son, Irvington Farms, Gaithersburg, Md.)
C. B. Eann & Sons, Spring Hope, N. C.
(M) Rolling Knoll Super Posch (8-58) 500
(Ralph & Grover Walker)
George K. Cowne, Nokesville, Va.
Fond Invincibel Ivy (3-57) 500
(W. B. & A. B. Coblentz)
Willow Spring Dairy Farm, Herndon, Va. (2)
(M) Catochreek Admiral Rollo (5-58) 500
(Maurice S. Ahalt, Middletown, Md.)

IRVINGTON PROUD PHILOMEL 4747314
Top heifer calf at $510. This Sutten Oaks Pride Borba (VG) daughter went to South America. Pictured are W. I. (Billy) King and Duncan McKenzie (at halter).

BOOKS
DAIRY CATTLE SHOWMANSHIP
By C. W. (Jack) Robinson
Available from Tanbark Publications, Box 200, Clements, Calif. — $1.65

Prepared especially for 4-H Club Leaders, Vo-Ag Instructors, their members and students, this is a well written and nicely illustrated manual for the dairy cattle exhibitor, particularly the novice.

Its 13 chapters, all with practical illustrations, cover the subject of showing dairy cattle from selection of the animal through papers and forms needed, feeding, fitting, washing, clipping, training and related items. It also deals with show ring practices and sportsmanship. A dictionary of showmanship terms is included.

A Perfect Pair

RED ROSE AND YOUR DAIRY HERD

Red Rose Dairy Feeds and your herd go together perfectly to promote better health and increased milk production. From calf to cow, Red Rose Dairy Feeds are an important part of the answer to profitable dairying. Ask your feed dealer today about the complete Red Rose Dairy Feeding Program.

RED ROSE
GUARANTEED FEEDS
JOHN W. Eshelman & SONS
ESTABLISHED 1842
LANCASTER, PA. • YORK, PA. • CIRCLEVILLE, OHIO
TAMPA, FLA. • SANFORD, N.C. • CHAMBLEE, GA.

Distributed: Maine to Florida; Ohio to the Atlantic

Eshdale — Sunnyspot — Arlo

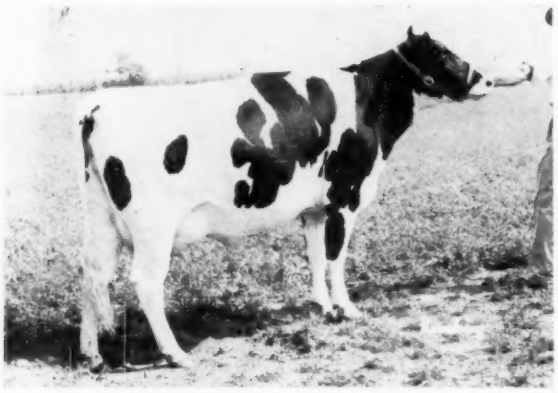

ESHDALE USNAD MARS (SRR)
A daughter of Stricklerdale Madcap Usnad born Feb. 15, 1957. Bred Nov. 10 to Pond Gate Mister (VG-GM). Dam made 542 lbs. fat in 253d at 4y, 2X, and has 337 lbs. fat and 8080 lbs. milk in 117d at 5y.

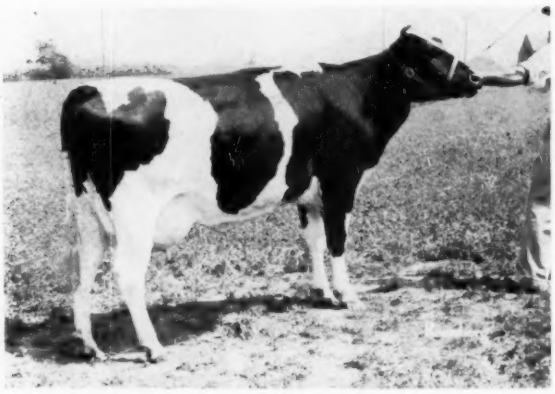

ESHDALE USNAD CHARLO (GP) (^{S}SR)
A daughter of Stricklerdale Madcap Usnad born Feb. 19, 1956. 2-4 357d 2X 11830 3.5 412. Dam a daughter of Winterthur Fobes Select Adam (SMP) with 2X records to 13850 lbs. milk and 505 lbs. fat. Next two dams also over 500 lbs. Bred June 21 to Oakton Segis Burton Jim (GP-SMT).

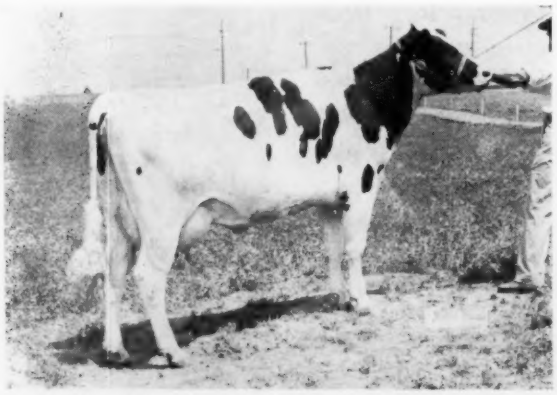

ESHDALE USNAD CORA (GP) (^{S}S^{S})
A daughter of Stricklerdale Madcap Usnad born Apr. 12, 1956. 2-2 347d 2X 11540 3.7 431. Fresh July 26 with a heifer calf by Creston Grand Slam (GM), selling. A full sister and a maternal sister also selling. Dam has 107,610 lbs. milk.

33 Head from "ESHDALE"

JOHN N. ESHELMAN, HAGERSTOWN, MD.

Including:

16 Daughters — 1 Son of STRICKLERDALE MADCAP USNAD

Four of his daughters are pictured on this page. He is sired by Sussex Robinhood Madcap, a plus-proven bull at the 552-lb. fat level that carries 50% of the blood of Governor of Carnation and is a direct descendant of the famed Madcap family. There are also five daughters of Sunnyspot Rolling Knoll Posch, grandson of Dunloggin Master Stroke from a 722-lb. fat 2X dam. Three have 2X records from 464 to 512 lbs. fat.

Bred to Gold Medal Sires

There are 9 head bred to **Creston Grand Master** (one son selling) the VG-Gold Medal son of Dunloggin Mistress Queen. Four are bred to **Pond Gate Mister** (VG-GM). Seven are bred to **Oakton Segis Burton Jim** (SMT).

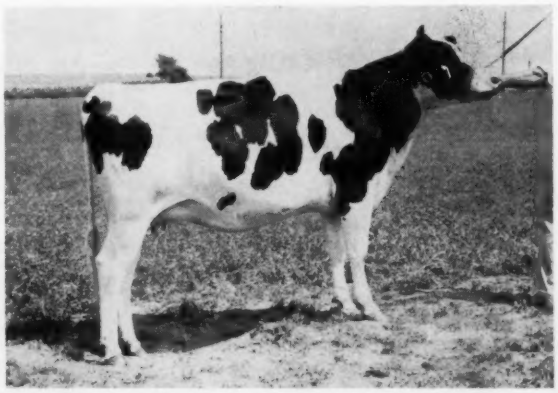

ESHDALE USNAD BOLD (SSR)
A daughter of Stricklerdale Madcap Usnad born May 26, 1957. Her dam has 2X records of 20,370 lbs. milk and 653 lbs. fat, and 17480 milk and 576 fat. Fresh by sale time to Stricklerdale Madcap O Boy.

Production Sale

HAGERSTOWN, MARYLAND
TUESDAY, SEPT. 22, 1959

HEALTH:

Bang's Certified, T.B. Accredited, Vaccinated. 30-Day TB and Blood tested. Eligible to go to any state.

LOCATION:

At the John Eshelman Farm, 4 miles north of Hagerstown, East of Rt. 11 at State Line, Pa. on Reid Road. Follow arrows.

10 Head from "SUNNYSPOT"

Norman E. Eby, Hagerstown, Md.

This is a top consignment representing some of the breed's top Gold Medal sires. Largely of Rag Apple breeding.

Two daughters of Hillmac Sovereign (GM), one pictured below, the other with three 2X records from 451 to 472 lbs. fat.

A daughter of Hickory Creek Proud Prince (EX-SMT) from a 552-lb. fat daughter of Hillmac Sovereign. Due at sale time to Wimarjo Pabst Regal Lucifer (VG-GM), who also has a bred yearling daughter selling, from 631-lb. fat 4.1% dam.

A 2-year-old daughter of Pabst Sir Roburke Rag Apple (EX-GM), bred to a "Roburke" son.

A two-year-old daughter of Oak Dell Supreme Star (VG) out of a 609-lb. fat daughter of Hillmac Sovereign. Bred in January to Wimarjo Pabst Regal Lucifer.

A 3-year-old daughter of Curtiss Candy Deen Superb (EX-SMP) from a 449-lb. fat dam, and bred to Wimarjo Pabst Regal Lucifer.

A January 1959 son of Maplebend Dean King Posch (VG-GM) from a 562-lb. fat daughter of Sovereign Commander Antonio (VG-SMP).

9 Head from "ARLO"

Adam R. Martin, Maugansville, Md.

Two daughters of Canary Rockwood Wayne Rocket (VG), Sky-rocket son of the 914-lb. fat Amulree Etta Canary Snow (VG). One is from a 651-lb. fat granddaughter of Dunloggin King Var and bred to Arlo Raven Prince, son of Dunloggin Lochinvar Prince out of a 623-lb. fat, VG Raven daughter that is a direct line descendant of Lashbrook Pearl Ormsby. The other is from a 600-lb. King Var granddaughter and bred to Arlo Master, son of Creston Grand Master.

Three 2-year-old granddaughters of Dunloggin Lochinvar Prince, two bred to Canary Rockwood Wayne Rocket, one from a daughter of Skokie Great Ovation, one from a daughter of Greenwood Sir Della.

Three bred to Arlo Rocket Reflection, son of ABC Reflection Sovereign from an Excellent daughter of Houckholme Sovereign Sky Rocket.

For Catalog Write:

R. AUSTIN BACKUS, INC. Sale Mgr.

MEXICO, NEW YORK

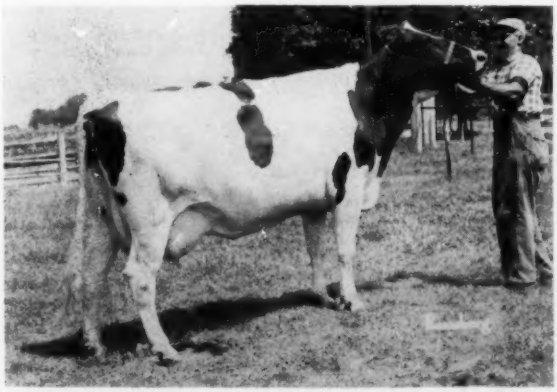

SUNNYSPOT FAY SOVEREIGN
6-year-old daughter of Hillmac Sovereign (GM) with 4% records of 513 and 538 lbs. fat, 2X. Will be fresh by sale time to a son of Pabst Robel Governor (VG-SMP).

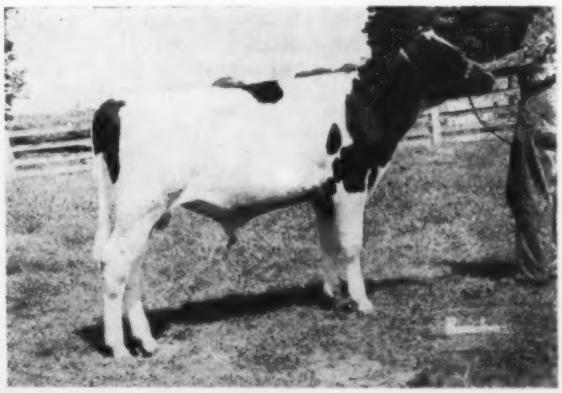

SUNNYSPOT FOBES SIR TY VIC
Born Nov. 13, 1958. Sired by Osborndale Sir Ty Vic Fobes (VG-GM) from a daughter of Rolling Knoll Master Posch Fobes (son of Dunloggin Master Stroke). Dam has 2X records up to 14,780 lbs. milk, 4.1%, 613 lbs. fat.

Here's Your Son of "Roburke"

Deer Lake Roburke Beechwood

Born March 22, 1958

He is a fine yearling bull . . . an own son of Pabst Sir Roburke Rag Apple - Excellent, Gold Medal, the sensational sire of two 1958 All-Americans.

The dam just completed a lactation at 7 yrs. 365d 2X 15,741 lbs. milk, 487 lbs. fat, is a daughter of the "VG" Maytag Burke Beechwood Fobes featured by Chambric Farms.

There's nothing like a bull of your own to back up your artificial insemination program and here is a fine one. Price $400, your satisfaction guaranteed or your money refunded.

DEER LAKE FARM ST. CROIX FALLS WISCONSIN

National DAIRY CATTLE CONGRESS

Invites You to the National Holstein Show
October 8 and 9

"A Dairy Farmer's Holiday"

★ World's Largest Machinery Show
★ The Industry's most Complete Exhibit of Dairy Farm Equipment
★ Entertainment for the Whole Family featuring

Red Foley & Stars of Jubilee U.S.A.
The Diamonds — The Harmonicats
Betty Johnson — Frankie Avalon
Somethin' Smith & the Redheads

THE NATIONS DAIRY EXPO.

For Rooms, Contact
Housing Bureau
Waterloo Chamber of Commerce
Waterloo, Iowa

OCT. 3-10 WATERLOO IOWA

IDAHO (from page 88)

Gordon M. Martin, Jerome, Idaho, picked right off the top, taking two females for $1325 and $725. The $1325 top (pictured) is a June calf by a son of Butter Boy and from a "VG" dam with a string of records to 726 lbs. fat. She is all Carnation and was bred and consigned by Charles W. Warnick, Pleasant Grove, Utah.

Gordon M. Martin, Jerome, Idaho
Country Lady Hartog Ramona (6-58) $1325
(Charles W. Warnick, Pleasant Grove, Utah)
Bavelos Ideal Daisy (11-56) 725
(Sperro Bavelos & Sons, Farmington, Utah)

Newell H. Barnes, Kaysville, Utah
(M) Wil-O-Whit Roburke Patty Dagan (7-58) 875
(Willis Whitbeck, Murray, Utah)

B. & G. Holsteins, Caldwell, Idaho
Dr. John Burke Champ Highness (3-57) 800
(Dr. John Hatch Farm, Idaho Falls, Idaho)

Mackay Bros., Murray, Utah
Rich-Herd President Milly (11-56) 725
(Grant Richards, American Fork, Utah)

Gorth Hall, Lorenzo, Idaho
Frasea Beauty Flood Jewel (10-54) 625
(J. C. Schmauder, Davenport, Wash.)

Carl Marcusen, Spanish Fork, Utah
Bavelos Raven Aaggie (11-56) 600
(Sperro Bavelos & Sons)
Pappys Gypsie Burke Speck 500
(Alex Papageorge & Sons, Ogden, Utah)

E. Junior Beckstead, Riverton, Utah
Heifer by Tidy Pride Ideal Burke (9-58) 600
(Merle Schenk, Woodinville, Wash.)

Brigham Young University, Provo, Utah (2)
Heifer by Burkgov Inka De Kol (9-58) 590
(Theron L. Swainston, Preston, Idaho)

Hansen Farms, Inc., Idaho Falls, Idaho
Willowdale Skylark Maid (10-57) 575
(Willowdale Holstein Farms, Liberty, Idaho)

A. Woodrow Peterson, Firth, Idaho (2)
Hou-Ston Ideal Teresa (12-57) 570
(Frank W. Houston, Jerome, Idaho)

Gordon Hall, Lorenzo, Idaho
Belloaks Request Elinor (9-56 Twin) 560
Belloaks Request Evelyn (9-56 Twin) 540
(Merle Schenk, Bothell, Wash.)

H. R. Parker & Sons, St. Anthony, Idaho (4)
Super View Strate Kitty (1-57) 550
(Harris A. Michelsen, Grace, Idaho)
Tagalong Burkegov Martha (9-57) 550
(Leslie A. Jephson, Idaho Falls, Idaho)
R B Paul Burke Lobella (6-57) 500
(Robson Bros., Plain City, Utah)

John Sharp, Ashton, Idaho
Oregon Trail Bold Reva (6-57) 550
(William Murphy & Sons, Nampa, Idaho)

Ross Gneiting, Idaho Falls, Idaho
Chimacum Var Inka Jonquil (10-58) 510
(Bishop Bros., Chimacum, Wash.)

WIL-O-WHIT ROBURKE PATTY DAGAN 1340151
Top bull, Idaho State Sale, at $875. From left are Dan Mickelson, contender; Newell Barnes, buyer; Willis Whitbeck, consignor.

Higher energy feeding!

Your calves get 10% fat, 28% protein in Peebles' 10-28 Super Calf-Kit!

Now! You can raise stronger, healthier calves that make better herd replacements. Start them the Peebles' 10-28 Super Calf-Kit way!

Here's a milk replacer that's tailor-made for higher energy feeding. Tests prove that Peebles' gets young calves off to a stronger start. Its balanced formula produces important early weight gains...promotes vigorous health, bigger frames, silkier coats.

Peebles' prevents scours, too. It's Thermogized and fortified with antibiotics Aureomycin and Terramycin. Mixes easily into a smooth, creamy liquid that calves really go for... stays in suspension. Replaces all fresh milk after colostrum. Get Peebles' 10-28 Super Calf-Kit today.

Peebles' 10-28 SUPER CALF-KIT

WESTERN CONDENSING COMPANY
APPLETON, WISCONSIN
World's Largest Producer of Whey Products

OFFICIAL CANADIAN EXTENDED PEDIGREES

"They Help You Sell"

UP-TO-DATE — COMPLETE — UNMATCHED FOR FACTS

Typewritten, 4 generation, one carbon copy	$2.50
Mimeographed — 4 Generation — 25 copies	4.00
Additional copies beyond 25	2 cents each
"Who's Who in Canadian Holstein Sires" — per copy	1.00

PEDIGREE DEPARTMENT
THE HOLSTEIN-FRIESIAN ASSOCIATION OF CANADA
BRANTFORD, ONTARIO, CANADA

KANT-KOM-OFF COW BLANKETS
GUARANTEED THE BEST
NO MORE DEALERS! NO MORE JOBBERS!
BUY DIRECT FROM AMERICA'S OLDEST BLANKET MANUFACTURER AND SAVE THE MIDDLEMAN'S PROFIT.
TRIAL OFFER!
48" Size $6.95 POSTPAID, NO C.O.D.s' PLEASE
MONEY BACK GUARANTEE
R. Laacke Co. 1023 W. Walnut Milwaukee 5, Wis.

GRAIN BUSTER

THE CRIMPER USED BY BREEDERS OF CHAMPIONS

Crimps Oats or Cracks Hard Grains such as Corn, Barley, Wheat, etc., WITH THE SAME CYLINDERS. Does a better job. Eliminates powder or dust.

MUCH BETTER BUILT . . . Tough hardened steel cylinders with sharp spiral grooves. Will outlast two to four sets of rollers found in most machines.

BETTER RESULTS . . . Rolled or cracked grain is the most efficient for full digestibility. The ALLEN GRAIN BUSTER will crack it as fine or coarse as you like. Leaves the kernels of grain the way you want them — just right for easy digestion. It's the sharp spiral grooves that does the trick. No powder, no flour.

LARGE CAPACITY . . . Requires only 1 hp motor to operate because of precision ball-bearing construction. Sixty bushels of corn per hour; other grains proportionate.

IS MUCH MORE SIMPLE TO OPERATE . . . Simple, quick adjustment; just move a lever for any degree from very fine to very coarse, or for different grains. Only takes seconds. No changing of cylinders.

LASTS MUCH LONGER . . . Rugged precision built, ball-bearing construction insures many years of use. Strong Alnico magnets remove tramp metal from grain. **IS MUCH LESS EXPENSIVE TO BUY AND OPERATE ONLY $198 FOR MACHINE, INCLUDING MAGNET ASSEMBLY AND ALUMINUM HOPPER . . .** Sheaves, belts, motor and mounting stands available as desired.

Write for Prices and Complete Information

ALLEN ENGINEERING CO.

461 York St. Detroit 2, Michigan

DUNLOGGIN (from page 19)
ters of the "Crete Tidy" bull averaged $1038.

Hosts for this year's sale, the third in the series, were Hugh C. Briggs & Son of Turner, Maine. They entertained about 240 open-house guests who came to view the cattle on Sunday and stayed to eat turkey, ham and lobster with all the fixings. Mr. and Mrs. Harold Shaw, Sanford, originators and sponsors of the sale, were also busy entertainers over the weekend, and many took the opportunity to visit the Raymau and Nutter herds, as well as others in the area.

Arrangements for the sale were ideal in the new cement-floored open shed addition to the barn which housed the cattle. There didn't seem to be a fly on the farm. Sale Manager W. A. Baker started proceedings right on the stroke of noon as advertised and with Auctioneer Ted Langdell's assistance the offering was sold by 4:30. Kenneth Fowler presented the animals in the ring.

Buyers were as follows:

New York Artificial Breeders Co-op., Ithaca, N. Y.
(M) Raymau Golden Reward (6-59) $5600
(Raymau Farms, Raymond & Maurice Keene, Auburn, Me.)

Maryland & West Virginia Bull Stud, College Park, Md.
(M) Shaws Schoolmaster Crete Una (4-58) 4100
(Harold J. Shaw, Sanford, Me.)

Sherman Ewing, Amenia, N. Y.
(M) Homestead Farm Master Fern (2-59) 2700
(O. J. Thrall, Inc., Windsor, Conn.)

Bryce A. Metcalf, East Corinth, Vt.
Raymau Schoolmaster Roberta (4-58) 2250
(Raymau Farms, Raymond & Maurice Keene)

Robert & Donald Waterman, Sabattus, Me.
Shaws Fayne Royal Tidy Una (2-55) 1775
(Harold J. Shaw)
Brigeen Golden Audrey (3-55) 1175
Brigeen Blanche Admiral (5-57) 1050
Brigeen Liza Jane (2-57) 1025
(Brigeen Farms, Turner, Me.
Shaws D C T Fern Side Tidy (Twin 6-57) 900
(Harold J. Shaw)
Maview Kimberly Fern (11-56) .. 850
(Fred J. & Robert Nutter, Corinna, Me.)
Shaws D C T Royal (4-57) 825
(Harold J. Shaw)
Willow Farm Foremost May (8-58) 725
(Eben C. Haggett, Damariscotta Mills, Me.)

J. Lincoln Morris, Andover, Ohio
(M) Shaws D C T Fern (11-58) . 1500
Shaws Crete T Tidy Fern (10-55) 1200
(Harold J. Shaw)
Volendam Crete Julie (1-57) 950
(Roger N. Goodell, Bangor, Me.)
Ernell Foremost Connie (1-54) .. 875
(E. F. Additon & Son, Greene, Me.)
Brigeen Golden Gloria (6-57) 850
Brigeen Golden Bessie (3-58) 700
Brigeen Tidy Rena (3-56) 700
Brigeen Golden Dora (6-56) 625
(Brigeen Farms)

Emerson A. Thomas, Brattleboro, Vt.
Brigeen Golden Delight (6-57) .. 1500
(Brigeen Farms)

O. J. Thrall, Inc., Windsor, Conn.
Maview Viola Mistress (7-58) 1225
(Fred J. & Robert Nutter, Corinna, Me.)

(Please turn to page 102)

MORE PROOF...IT PAYS TO FEED PURINA

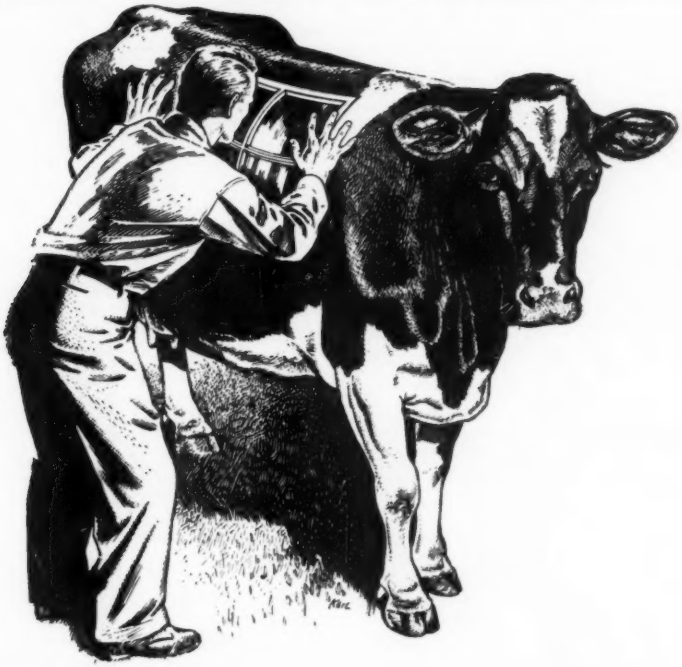

It's getting gray inside!

Time was folks used to tell you there was no place blacker than the inside of a cow.

This expression referred not only to the absence of light . . . it admitted the absence of knowledge. And, even today, nutrition of lactating ruminants is a field with many questions unanswered.

Still, years of intensive scientific study have earned their reward. Since 1928, Purina Research has maintained a substantial research dairy herd where new ideas from Purina nutritionists . . . and from other research organizations . . . may be tested and evaluated in terms of practical benefit to dairymen and the cows they keep.

Only recently, Purina's new high-efficiency milking rations were released for your use, after years of testing which indicated such rations could help good cows produce up to a ton more milk per cow in just one lactation. Forty years of steady calf nutrition stand behind Purina calf Chows, helping you produce fast-growing calves one-third larger than average in four months. Purina dry cow studies, continued over three decades, help you build reserve condition in dry cows which often results in 2,500 lbs. more milk in their next lactations.

The inside of a cow is still a dark place, but it's getting gray inside!

Purina researchers were among the first to employ the rumen window technique . . . to look into a cow, literally. Dramatic as this procedure appears, however, it is only one of many tools used by Purina nutritionists to explore thoroughly the feeding of ruminants at both theoretical and practical levels.

RALSTON PURINA COMPANY • St. Louis 2, Mo.

DUNLOGGIN (from page 100)

Robert B. Foster & Fred Reynolds, Harrisville, R. I.
(M) Brigeen Golden Direct (4-59) 1050
(Brigeen Farms)
Jane A. Morris, Andover, Ohio
Maview Shirley Mistress (8-58) . 1025
(Fred J. & Robert Nutter)
David McNeilly, Brandon, Vt.
Maview Arabelle Fern (11-55) ... 1025
(Fred J. & Robert Nutter)
Clara Golden Brigeen (3-56) 850
(Brigeen Farms)
Brigeen Tidy Kate (11-57) 800
(Robert D. Waterman, Sabattus, Me.)
Brigeen Liza Colleen (12-56) 800
Brigeen Senorita Doris (7-57) ... 700
(Brigeen Farms)

Master Saver Feeder

FOR HAY OR ENSILAGE
Model #15 15 Ft. Long $89.50
FREIGHT PREPAID
• PERMANENT
• ALL-METAL CONSTRUCTION
• CUTS YOUR FEED COST
• FEEDS 24 HEAD
Write for free illustrative folder
CENTRAL STATES SALES CO.
P. O. BOX 10222 DALLAS, TEXAS

MAC-RĀ N·P
PREMIUM NECK TAGS DO THE JOB BETTER COST NO MORE . . .
BIG BOLD 1⅝" HI NUMBERS DEEP ENGRAVED
SOLID DUPONT NYLON NO PAINT TO COME OUT 50c
Choice of four beautiful colors: RED, BLUE, GREEN, BLACK — all with contrasting white numbers of solid nylon. Numbered 1-999.
SOLID BRASS OR ALUMINUM
50c Large neatly designed metal tag, approx. 3 inches high, 2¼ inches wide with deep-engraved numbers on both sides 1⅛" high.
PRICE LIST
N/P — Nylon Tags (choice four colors) ea. $ .50
Aluminum or Brass Tags ea. $ .50
No. 1 Plated Chain 40" long ea. $ .50
Key Rings (plated spring steel) ea. $ .15
Poly Rope 45" long with R. B. Fastener ea. $ .65
NOTE: 25 to 200 complete sets with chains, rings, or rope sets (choice of tags) ea. $1.00
WRITE for FREE - Illustrated Catalog
ALL ORDERS POSTPAID
Check with order please
WE'RE AS CLOSE AS YOUR MAIL BOX
MAC-RĀ COMPANY
SANTA BARBARA, CALIF. P.O. BOX 1409

Harry L. Dunton, Pittsfield, Me.
Brigeen Echo June (8-55) 1000
(Brigeen Farms)
H. J. Szold, Washingtonville, N. Y.
Shaws Schoolmaster Una Alm (6-58) 1000
(Harold J. Shaw)
Jerry MacMillan, Hudson, Ohio
Shaws Golden Leseyla (10-57) ... 1000
(Harold J. Shaw)
Brigeen Tessie Tidy (10-49) 1000
Brigeen Golden Queen (3-57) .. 750
(Brigeen Farms)
Dr. and Mrs. Thomas A. Keenan, Brandon, Vt.
Brigeen Liza Neva (4-57) 975
(Brigeen Farms)
Ernell Foremost Direct (11-55) .. 925
(E. F. Additon & Son, Greene, Me.)
Brigeen Senorita Betty (5-57) ... 750
(Brigeen Farms)
Lorraine Fern Side Phoebe Una (9-57) 675
(Robert D. Waterman)
Farnham W. Smith, Carlisle, Mass.
U N H Tidy Togus Emmaline (11-57) 975
(University of New Hampshire, Durham, N. H.)
Saloman Brill, Stone Ridge, N. Y.
Sweet Rest Amelia Fanny Crete (1-57) 950
(Vaughn E. Hurd, Thorndike, Me.)
George D. Schoonmaker, New Paltz, N. Y.
Brigeen Liza Johanna (6-58) 925
(Brigeen Farms)
Roland C. Hemond, Mechanic Falls, Me.
Brigeen Golden Lady (7-57).... 875
Brigeen Farms)
Maurice Keene, Auburn, Me.
Brigeen Golden Bess (3-57) 825
(Brigeen Farms)
Volendam Trudy Schoolmaster (8-58) 750
(Roger N. Goodell, Bangor, Me.)
Frank Marsteller, Lisbon Falls, Me.
Raymau Dauntless Togus Emma (7-57) 800
(Raymau Farms, Raymond & Maurice Keene)
Bean Bros., St. Johnsbury, Vt. (5)
Maview Bonnie Direct Fern (1-57) 775
(Fred J. & Robert Nutter)
Shaws Schoolmaster Leseyla (Twin 2-58) 575
(Harold J. Shaw)
Ernell Betty Foremost Gay (1-57) 525
(E. F. Additon & Son, Greene, Me.)
Brigeen Golden Clarice (7-58) ... 500
(Brigeen Farms)
F. J. McGregor, Sherborn, Mass.
Maview Sally Fern (8-57) 775
(Fred J. & Robert Nutter)
Gofson Wilma Chipmaster (11-56) 750
(F. S. Goff & Sons, Hollis Center, Me.)
Willow Farm Dunloggin Joan (6-49) 725
(Eben C. Haggett, Damariscotta Mills, Me.)
George B. & Benjamin W. Flint, East Mansfield, Mass.
(M) Shaws Schoolmaster Creamelle (1-59) 750
(Harold J. Shaw)
B. G. Wenger, Jr., Woodstock, Vt.
Shaws Schoolmaster Dauntless (Twin 2-58) 700
(Harold J. Shaw)
Willis A. & Barbara Lord, No. Waterboro, Me.
Fourniers Hope Tidy Nobs (8-56) 700
Paul H. Fournier, Saco, Me.)
Gofson Ada Togus (1-57) 700
(F. S. Goff & Sons, Hollis Center, Me.)
George D. Schoonmaker & Joseph Brill, New Paltz & Stone Ridge, N.Y.
(M) Brigeen Golden Ideal (5-59) 650
(Brigeen Farms)
James H. & Helen R. Eaton, Haverhill, Mass.
Fourniers Pam Leseyla Patsy (12-56) 625
(Paul H. Fournier)
Casper P. Zimmerman, Bernardston, Mass.
Kearsarge Golden Rita (12-55) .. 610
(Brigeen Farms)
Paula Anne & Peter Lehtola, Boston, Mass.
Homestead Farm Master Alma (12-58) 600
(O. J. Thrall, Inc., Windsor, Conn.)
Bruce Merrill, West Newbury, Mass.
Brigeen Golden Prudence (4-58) 585
(Brigeen Farms)

Joshua B. Powers, So. Royalton, Vt.
Brigeen Golden Mistress Liza (3-58) 575
(Robert D. Waterman)
Orrin Cleaves, Flemmington, N. J. (2)
Brigeen Golden Jane (4-58) 525
(Brigeen Farms)

Other buyers were: C. L. Davis, Pittsfield; Frank Marstellar, Lisbon Falls; Wilson Farms, Cumberland Center, Me. —Richard S. Hill, Ashfield, Mass. — Francis E. Plumb, Walpole, N. H. — Lloyd W. Peavey & Sons, Warwick, N.Y —Jos. O. Canby, Langhorne, Pa.

According to the National Safety Council there are more than 50,000 tractor accidents annually.

FRANKLIN
Dependable PROTECTION for CALF SCOURS

Treatment for Calf Scours
FRANKLIN INFECTIOUS SCOUR TREATMENT Liquid
FRANKLIN INFECTIOUS SCOUR BOLUSES
are designed to inhibit infection-causing bacteria both in the gut and throughout the system. Also to sooth inflamed intestines and counteract pneumonia which so often accompanies diarrhea.
Franklin PENICILLIN - STREPTOMYCIN
A combination effective in combating many acute diseases of livestock.
Since promptness is important, it pays to have these supplies at hand in advance of need.

Your Franklin Dealer is Headquarters for Vaccines and Supplies
FREE CATALOG
ASK YOUR LOCAL FRANKLIN DEALER, OR WRITE TO NEAREST SALES OFFICE.
O. M. FRANKLIN SERUM CO
DENVER • KANSAS CITY • WICHITA • ALLIANCE • AMARILLO
FT. WORTH • MARFA • EL PASO • MONTGOMERY • PORTLAND
SALT LAKE CITY • BILLINGS • LOS ANGELES • CALGARY
Wherever There's Livestock There's Need for FRANKLIN

ILLINOIS (from page 21)

—One of the asinine rulings at this fair made for the first time this year required that a produce of dam must be both owned by the same exhibitor. This prevented the two 4-H boys, Larry and Loren Harms from showing their full sisters, three and two years old—the three year old was grand champion in the open show and the 2-year old won her class. And several Holsteins were left in the barn due to a new ruling that no substitutions whatever could be made; the Guernseys had 25 or 30 head on the grounds that were never shown.

—Land of Lincoln money continues to bring in the exhibitors from the home state. Due to the rush for clearing the show ring in the afternoon the Holstein judging proceeded through the noon hour — Bill Ogilvie of the International feed tent had lunches brought up to the judge and officials who had to remain on the job.

—Ravendale Royal Prince won his third consecutive grand championship here—he is the only bull since Sir Fobes Ormsby Hengerveld to win three years straight. Sir Fobes won four years, 1927 through 1930. The 4-H boy, Loren Harms of Lexington, Illinois, won grand on his three-year-old, Norfred Anthony Fay, as he had at the Mooseheart state Black & White show. Loren purchased her as a day-old calf for $25; his brother, Larry, won the two-year-old class on a full sister to the grand champion. Elmwood Farms junior champion heifer, Skokie X Vera Miss, is a daughter of Skokie Creation Mister and she had won her class at the Mooseheart show.

—Wilbur Spesard's first prize aged cow was bred by R. A. Gefke, Oregon, Wisconsin, she has made narly 700 of fat at Wil-Mar Farm . . . Floyd Seitz of Hawthorn-Mellody farms made the Springfield paper with a picture of him holding De Kol Oostie Pietje — (she placed third in the aged cow class); the caption was headed, "top milk—producing cow in Illinois." Elmwood Farms' Skokie Combination is maternal brother to the 4-times national champion, "Nan". The second prize Dibble bull in the senior yearling class has a maternal brother that won the 2-year old bull class and was reserve grand at All-Iowa two days previous. —F. C. B.

Grandma (looking at her granddaughter's new bathing suit): "If I could've dressed like that when I was a girl, you'd be six years older today, Missy."

FREE! for MASTITIS!

This **1-DOSE SYRINGE** of **Gargon**

(Squibb Thiostrepton-Neomycin in Plastibase ®)

Take this advertisement to your dealer —get free syringe of Gargon in special free-offer Barn Box. If not completely satisfied, get complete refund. Only Gargon contains the exclusive Squibb antibiotic, Thiostrepton. Gargon attacks all 9 types of mastitis-causing bacteria without penicillin, more thoroughly than penicillin. Gargon eliminates the problem of penicillin residues in milk!

There's only one way you can prove to yourself that Gargon does today's *fastest, most dependable, most thorough* mastitis clean-up job—and that's by actual test. Now you can make this test on your own farm, and without risking one cent!

Go to your dealer. Ask him for the Gargon BARN BOX containing the free trial treatment. (You pay for only 11 syringes, you get 12.)

The next time one of your cows has mastitis, use Gargon. If you're not completely satisfied, return the unused 11 syringes and get back every penny.

What could be more fair! You risk no money. And you prove to your complete satisfaction that Gargon does an outstanding job of mastitis control *without the risk of penicillin residues in the milk.*

GARGON PENETRATES MASTITIS "RESISTANCE BARRIER"

When you use your free trial syringe of Gargon, remember:

- Gargon controls **all 9** types of mastitis-causing bacteria (penicillin controls only 4).
- Gargon controls even those strains of bacteria which have become resistant or immune to the older antibiotics, including the extra-resistant strains of staphylococci which most antibiotics can't control at all.
- Gargon controls chronic and acute mastitis with a broader range of antibacterial activity than either of the three broad-spectrum antibiotics, the triple sulfas, or neomycin when used alone.

SQUIBB
Veterinary Department
745 Fifth Avenue
New York 22, N. Y.

©OLIN MATHIESON CHEMICAL CORP., 59
PLASTIBASE® and GARGON are Squibb trademarks

TAKE THIS NO-RISK OFFER TO YOUR DEALER — SAVE 69¢

Regular price for 12 syringes $8.28. With this advertisement for a limited time only, $7.59)

Don't take chances with "almost complete" mastitis control . . . don't risk leaving pockets of infection to flare up into new attacks . . . don't risk penicillin residues in milk. (Rigid testing has proved that no traces of thiostrepton can be found in milk 72 hours after treatment with GARGON.)

GET YOUR BARN BOX CONTAINING FREE TRIAL TREATMENT OF GARGON TODAY!

SQUIBB — A NAME YOU CAN TRUST

We guarantee our tags unbreakable, and all numbers to stay bold. Complete chain sets 95c up. Nylon rope sets 85c. New safety neck straps 95c. Easy to read ear tags 16c up. Anklets 30c. Write for samples and nearest dealer.

BOCK'S CATTLE-IDENT Co.

P. O. BOX 133-S MATTOON, ILL.

Comfort STALLS
(Adjustable)

Give full freedom of tie stalls, yet provide perfect control of cow when in standing position. Thousands in use. Catalog lists complete line Dairy Equipment —

Write today!

Uebler MILKING MACHINE CO., INC.
VERNON, NEW YORK

FREE CATALOG
of
FAIR AND SHOW SUPPLIES

Thirty-two pages, illustrating hundreds of items needed for the proper fitting and grooming of your prize animals in the coming fair and show season.

Enjoy moneysaving prices, all from one source — NASCO — The International Agricultural Leaders' Supply House.

If you haven't received your *free* copy of NASCO'S Fair and Show Catalog No. 59, write today . . . then try our service! Prompt delivery — satisfaction guaranteed or money back.

Nasco Fair and Show Catalog No. 59 — 32 Pages, Fully Illustrated.

NASCO
FORT ATKINSON, WISCONSIN
National Agricultural Supply Co.

Pesky Passenger — "What has happened, conductor?"

Conductor — "Nothing much — we ran over a cow."

Pesky Passenger—"Was it on the track?"

Conductor—"No, we chased it into a barn."

ALL-IOWA (from page 23)

Clarion; 4. Ormsby Burke June Fore 4686713, M. J. Lein & Son, West Des Moines; 5. Typlus Mandy Prospect Walker 4764539, Morris Miller, Clarion; 6. Rockymead Homestead Tessie 4668-502, George & Melvin Jensen, Exira.

Junior Yearling Heifer (10)

1. Waltsons Christy Ace (Twin) 452-6580, W. T. Henderson; 2. ManCryCo Chieftain Pabst Topsy 4736605, ManCryCo Farms; 3. ManCryCo Chieftain Maysie 4620954, ManCryCo Farms; 4. Waltsons Christy Beets, W. T. Henderson; 5. Villisca Ormsby Donna Jane 4614203, Willis McAlpin & Sons; 6. Illianna Duchess Nan 4744017, Alfred M. Paper & Son.

Senior Yearling Heifer (Not in Milk) (15)

1. Hawkeye Bubbles Ada 4621913, Ronald Chapman; 2. Ro-Bar Raven Burke Wis Elaine 4827801, Robert & Barbara McCuen; 3. Ormsby Burke Governess Marto 4486734, Perry Miller, Waterloo; 4. Ormsby Rag Apple Ginger, Max Hall, Brooklyn; 5. Zarnowski Leader Rag Apple 4525749, Robert & Barbara McCuen, Yale; 6. Princess Tina Maybelle 4560191, I. P. Stewart.

Junior Champion Female

Hawkeye Bubbles Ada 4621913, Ronald Chapman.

Reserve Junior Champion Female

Ro-Bar Raven Burke Wis Elaine 4827801, Robert & Barbara McCuen.

Junior Get of Sire

1. Get of Christy Homestead Foreman, W. T. Henderson; 2. Get of Glenafton Prospect 1264040, Morris Miller; 3. Get of ManCryCo Royal Chieftain 1281598, ManCryCo Farms; 4. Get of Mar-Will Judd Homestead, Marcia & Diane Lyons, Iowa City.

Two-Year-Old Heifer (18)

1. Chaloupka Leader Snowball 437-4114, Vernon Chaloupka, Yale; 2. Alfagold Ebony Burke Mistress 4534681, Harry Haynes, Manchester; 3. Rockcrest Raven Amy 4253542, A. J. Johnson; 4. Proskes Gypsie Nettie 4744862, Proske Bros.; 5. Zarnowski Lad Plebe Dell 4311295, Robert & Barbara McCuen; 6. ManCryCo Homestead Tritomia 4389645, ManCryCo Farms.

Three-Year-Old Heifer (12)

1. Agatha Linwood 4239648, Ronald Chapman; 2. Mayior Roamer Burke Sherie 4240221, Maynard Meyer; 3. Illianna Roburke Bunny 4261101, Alfred M. Paper & Son; 4. Rockcrest Raven Marge 4169633, A. J. Johnson; 5. Evertops Leader Fancy Burke 4124459, H. Dean McDonald & Sons; 6. Villisca Countess Ida 4134147, Willis McAlpin & Sons.

Four-Year-Old Cow (12)

1. Hawkeye Ormsby Ideal Anette 4054124, Ronald Chapman; 2. ManCryCo Governor Royal May 3999330, ManCryCo Farms; 3. Bess Dora Pride, Perry Miller; 4. Springrock Mercedes Fayne 3948901, Willis McAlpin & Sons; 5. Jenniton Roamer Alcartra 3937720 Ronald Chapman; 6. Miss Webber Raven Duchess 3956935, Max Hall; 7. C Zarnowski Burke of Evertops 4024612, H. Dean McDonald & Sons, Gowrie; 8. Jaywood Premier Nina Susan 4023200, McDowell & Hansen, Hudson.

Aged Cow (16)

1. Poverty Point Pabst Oriole 3714-493, Bill Durant; 2. Miss Dora Babe Bomber 3805387, Warren Smith, Brooklyn; 3. Perry Carnation Hoesly 3752-456, M. J. Lein & Son; 4. ManCryCo Royal Isa Belle 4471306, ManCryCo Farms; 5. Alcartra Juanita Burke 306-1827, Ronald Chapman; 6. Plain View Martha 3856719, H. Dean McDonald & Sons; 7. Governess Pride LaVar, Perry Miller; 8. Villisca Crescent Abigail 321-9923, Willis McAlpin & Sons.

Senior & Grand Champion Female —Hawkeye Ormsby Ideal Anette 4054-124, Ronald Chapman

Reserve Senior & Reserve Grand Champion Female

Poverty Point Pabst Oriole 3714493, Bill Durant.

Best Three Females

1. Ronald Chapman; 2. ManCryCo Farms; 3. Perry Miller; 4. A. J. Johnson; 5. Willis McAlpin & Sons; 6. Morris Miller; 7. Max Hall.

Get of Sire

1. Get of Pabst Raven Weber 1215-442, A. J. Johnson; 2. Get of Wis Leader, H. Dean McDonald & Sons;

(Please turn to page 106)

IMPORTANT SALES DATES

"Where the Buyer must be satisfied"

Saturday, OCTOBER 3 at 1 p. m. Fourth annual KEMPTVILLE UNIT SALE, the top Unit Sale of 1956 and 1958, almost entirely Listed cattle, selling at the COLISEUM ANNEX, Ottawa.

Monday, OCTOBER 5 at 1 p. m. Fifth annual QUINTE UNIT SALE, always a top value opportunity at the Memorial Arena, GRAFTON, Ont.

Thursday, OCT. 15 at 1 p. m. 3rd Annual Oxford & District "A. I. Quality Classic" in Ontario's most populous Holstein district with most of the entries from a Certified Brucellosis Control Area or Listed Herds. At the Fairgrounds Woodstock, Ont.

Monday, OCT. 19 at 12 noon The 17th Annual ALL-CANADIAN SALE with 70 head of choicest breeding stock, selling at HAYS SALES ARENA.

Tuesday, OCT. 20 at 1 p. m. CENTRAL ONTARIO UNIT sale, a sale series with a well-established reputation for buyer satisfaction. At HAYS SALES ARENA.

Wednesday, NOV. 18 at 10:30 a. m. Seventh annual HOLSTEIN SALE OF STARS at HAYS SALES ARENA, Oakville. Where you can buy from the top of the Show herds.

Wednesday, NOV. 18 Following the Sale of Stars, BROWNVIEW HOLSTEIN DISPERSAL. Owned by Jim Brown, Newcastle, Ont. At Hays Sales Arena, Oakville, Ont.

Monday, DEC. 7 at 1 p. m. Hays 12th ANNIVERSARY SALE last of the year's annual consignment sales at HAYS SALES ARENA.

All Under Management of

HAYS FARMS LTD.

SALE MANAGERS
OAKVILLE - Box 490 - ONTARIO

Dr. Wallis answers your questions about...

vitamin D *nutrition*

q: Is there a new recommendation for the amount of vitamin D to be fed for preventing milk fever?

a: **Yes, on the basis of recent work, the Ohio Agricultural Experiment Station now recommends 20,000,000 units of vitamin D_2 per day for five to seven days before freshening. This is two-thirds of the previous recommendation. Now milk fever prevention costs even less than before.**

q: Can I depend upon good sun-cured hay to supply enough vitamin D for my livestock?

a: **Definitely not. Contrary to what is often assumed, the amount of sunshine received in curing does not provide a reliable basis for judging vitamin D content. Some sun-cured hay is even lower in vitamin D than artificially dried hay.**

q: I have a herd of good producing dairy cows. How much vitamin D do they need?

a: **Experimental evidence on vitamin D requirements is limited to work for less than a year on five or six cows in moderate to low milk production. Obviously, this is not enough to give reliable information for high-level performance on a long time basis. Based on accumulating evidence on vitamin D needs, more feed manufacturers are increasing fortification of complete dairy rations to 6,000-8,000 units of vitamin D per pound. As an example, when fed at the rate of 10 pounds per day, a cow would get 60,000-80,000 units of vitamin D daily.**

q: My brood sows are getting a lot of sun-cured alfalfa hay. Will that take care of their vitamin D needs?

a: **Not necessarily. One-third of twelve sun-cured alfalfa hay samples included in a recent report would have contributed less than 60 units per pound of complete brood sow ration when used at a level of 25% and the lowest one only 20 units. The highest one of the twelve samples would have contributed far less than the 500 units per pound recommended by many nutrition authorities. (Send for free reprint "The Vitamin D Content of Roughages").**

q: Will it do any good to put vitamin D into beef cattle rations?

a: **Very little controlled research has been done, but benefits from supplemental vitamin D have been observed in college and commercial beef herds for growing, fattening, and breeding stock. Realizing that unrecognized losses may frequently occur, many feed manufacturers fortify beef cattle rations with vitamin D.**

G. C. Wallis

Send your questions about vitamin D nutrition to Dr. G. C. Wallis, Director of Nutrition, Agricultural Department, Standard Brands Incorporated, 625 Madison Avenue, New York 22, N. Y.

Fleischmann's Fidy Irradiated Dry Yeast rich in vitamin D for four-footed animals
another fine product of

Standard Brands Incorporated

A. V. ZOGG, Jr.
Auctioneer & Sales Mgr.
Cortland, N. Y.

"Complete Holstein Auction Service"
Will buy outright or sell on commission.
Phones:
Cortland-Skyline 3-0004
McGraw-TErminal 6-5593

A. C. "Whitie" Thomson
LIVESTOCK AUCTIONEER
BURLINGTON, ILL.
Ask the Men I've Sold For
Phone: Hampshire 5861

PERTH COUNTY
Always a good place to buy good Holsteins. A large percentage of our herds are listed as Brucellosis Free. Contact our salesman.
Richard McNamara, Sales Agt.
Box 45 Stratford, Ont.
(Phone Startford 1160-R)

OXFORD COUNTY
"The Holland of America"
For finest in Canadian Holsteins contact the Oxford Holstein Breeder's Association.
Phone Burgessville 62-W-3
MR. LES DICKSON, Sales Agent
Burgessville, Ontario, Canada

WATERLOO HOLSTEIN BREEDERS ASSOCIATION, INC.
"Where Better Bulls Are Used"
Contact sales agent for top quality foundation stock or commercial cattle. 17 years experience. Many Herds Listed Brucellosis Free.
Tel. 33060
Sales Agent
LORNE BRUBACKER
23 Locust St. Kitchener, Ont.

HARVEY W. SWARTZ
Dairy Cattle Auctioneer
The Voice of Experience
Nationally recognized Holstein judge.
608 S. Grand Ave.
Phone Liberty 7-4170
Waukesha, Wis.

Middlesex County Holstein Breeders Ass'n.
We have a large selection in commercial purebred or top breeding stock.
HARDY SHORE
LAMBETH OL 2-2616
GLANWORTH — ONTARIO

GLENN CASEY
HOLSTEIN AUCTIONEER
Phone 559-JX
Williamston, Michigan

BERT PFISTER
AND ASSOCIATES
STATE BANK BLDG.
Auctioneer or Complete Sales Service. Selling for 20 years.
MT. HOREB, WISCONSIN

ALL-IOWA (from page 104)

3. Get of ManCryCo Royal Duke 1216-136, ManCryCo Farms.

Produce of Dam

1. Produce of Blanch Winona Creamelle, Ronald Chapman; 2. Produce of Rita May Burke Piebe Design 3545001, Maynard Meyer; 3. Produce of Waltsons Carrie, W. T. Henderson; 4. Produce of Froskes Invincible Sally 4743941 Froske Bros.; 5. Produce of Bess Burke Ormsby Mercedes, Max Hall.

District Herd

1. District 8; 2. District 5; 3. District 2; 4. District 6; 5. District 9; 6. District 4; 7. District 7.

NOTES ON ALL-IOWA FAIR

—In the judging contest held on three Holstein classes during the show the winner was Francis Winslow, Grundy Center; in second place was Mrs. Francis Persinger, also of Grundy Center. For third place there was a tie between E. M. Wright, Waterloo and Alvin Leuder of Anamosa . . . This was the third consecutive year that the female grand championship here has gone to a 4 year old.

—Holsteins led again in numbers with Brown Swiss following closely with a fine quality show of 125 head. At this show each animal has been exhibited at a district, canton or parish show and exhibitors are paid according to the distance traveled in shipping . . . Judge Burgeson became so entranced with the seal circus during the noon hour he could hardly resume his judging; he and son "Pete" are dispersing their herd at Grandview, Missouri on September 28 and 29.

—William Voelker of Ryan, Iowa breeder and owner of Golden Dairy Follow on Lady reported that this 1950 grand champion of the All-Iowa show was still living, will be 20 years old in October. Her last calves were a pair of twins and she is noted as the dam of the full brothers, Golden Dairy Wayne King and Golden Dairy King Wayne, both of them All-Americans at Hawthorn Mellody Farms. "Wayne King" later went to Sunrise Dairy of the Sutliffs' in Maryland, was classified Excellent and is Gold Medal. McAlpins' third prize bull calf came through the Blue Ribbon sale last fall.

—Mel Campbell of Maytag Dairy tells of his purchasing the blue ribbon 2-year old bull from Ben Dibble by phone after reading Ben's ad in the **World.** Clarence Jackson & Sons of Newton and Lein & Son of West Des Moines came into the picture later. A maternal brother to this 2-year old was second in the strong senior yearling class at Illinois, two days later.

—Consensus of exhibitors that judging conditions at Cedar Rapids are

(Please turn to page 113)

Canadian Holsteins
SAM GOUGH
Sales Agent in York, Simcoe, and Ontario counties. Over 800 herds to choose from. **We make all necessary export arrangements.** Phone Toronto Axminster 3-4023. Write: Sam Gough, Milliken, Ontario, Canada.

ELGIN COUNTY HOLSTEIN BREEDERS CLUB
Noted for Type and Production
W. D. Shore, Sales Agent
RR 6, St. Thomas, Ontario, Can.

For the best in
Pennsylvania Holsteins, call
Clarence Lyons
Phone EXpress 4-6966
Lancaster, Pennsylvania

HARRIS WILCOX, INC.
Sale Manager and Auctioneer
Phone 146
BERGEN, N. Y.
Maurice Mix, Associate Sales Mgr.
Specializing in Holstein Sales
Complete Auction Service

FRED C. WETMORE CO.
Livestock Photographers
4323 W. 143rd St.
Phone — Winton 1-8095
CLEVELAND 35 OHIO

C. B. SMITH —
LIVESTOCK AUCTIONEER
Specializing in Holsteins
My lifetime experience in all phases of Holstein endeavor is at your service. It pays to employ an auctioneer who knows values.
Address, Williamston, Mich.

J. O. FENSTERMAKER
PUREBRED LIVESTOCK AUCTIONEER
Holsteins A Specialty
Homerville, Ohio Phone 2544

STROHMEYER & CARPENTER Inc.
Photographers of Animals
White Plains — Box 788 — N. Y.

Good Registered Holsteins for Private Sale.
LELAND J. OSBORN
Sales Manager — Auctioneer
Phone 640-W
R.R. 2 Pierceton, Indiana

Successful Selling -
Sales Everywhere
Reserve your date now by contacting
HARRY HAYS
Auctioneer
Phone AI 58525 — 8944 Elbow Drive
Calgary, Canada

Farm newscaster Lloyd Burlingham reports on why dairymen feed KAFF-A Milk Replacer

THE SECOND BEST REASON WHY THEY FEED KAFF-A

by Lloyd Burlingham

The *first* reason is obvious. Whenever I ask a dairyman his main reason for feeding Kaff-A Milk Replacer, he tells me, "Profit." His Kaff-A Milk Replacer costs him only a fraction of the value of the whole milk it replaces. But when I ask why he specifically chose Kaff-A, I get any of several answers.

Some dairymen mention Kraft's exclusive Kaff-A formula. They like the idea of pre-digested milk sugars and partially digested milk proteins to feed the rumen bacteria . . . for earlier roughage digestion.

Others say they prefer Kaff-A because they can also get the same formula in Kaff-A Booster Pellets. This way they reduce the risk of setbacks when changing over to solid feeds.

Still others give as their reason the fact that Kaff-A costs less than other milk replacers that don't come even close to what Kraft offers.

And many dairymen just remind me that Kaff-A is made by Kraft. They know Kraft as America's great producer of milk products and milk by-products. Reason enough right there for you to see your dealer about Kaff-A.

MADE BY KRAFT

KRAFT FOODS AGRICULTURAL DIVISION

From Beacon Research—for cows of high production capacity

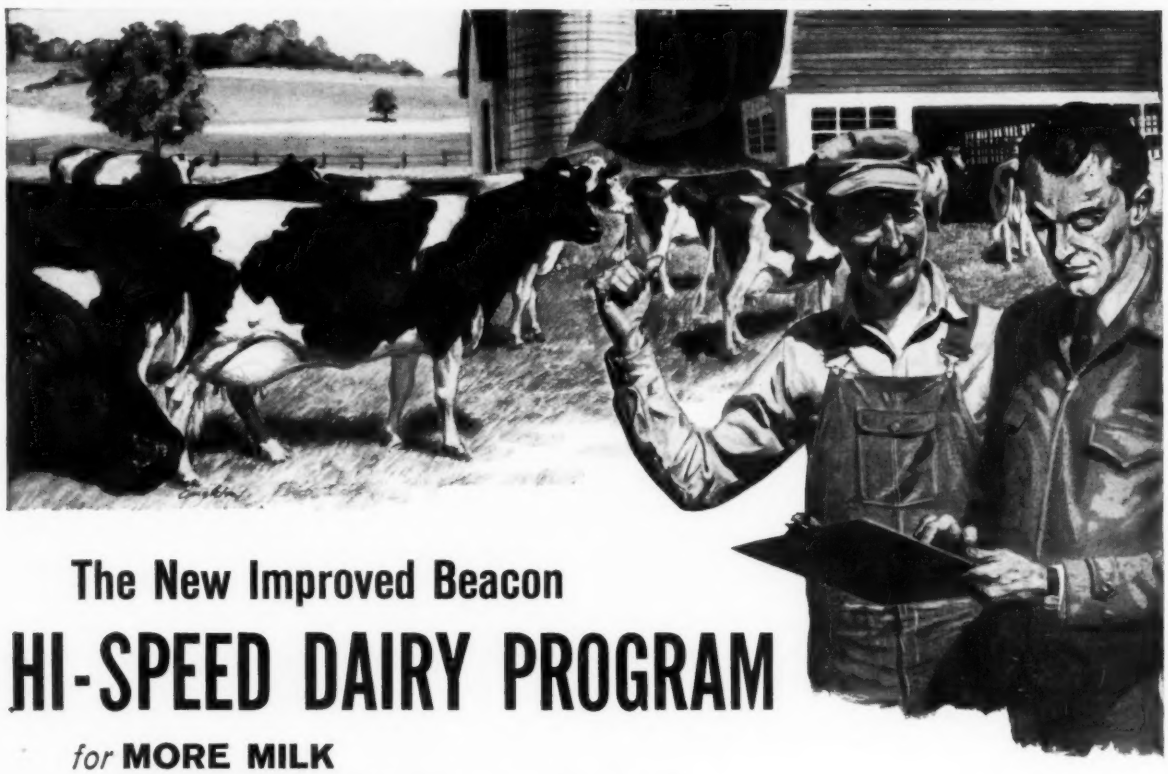

The New Improved Beacon

HI-SPEED DAIRY PROGRAM

for **MORE MILK**
GREATER RETURN *over feed cost*

Stabling time means a new feeding season is here. The *new* improved Beacon Hi-Speed Dairy Program provides scientific feeding schedules, planned according to the present production record of each cow. There is no set grain-to-milk ratio, which tends to underfeed the high producer and overfeed the low.

This is truly *precision* feeding designed to meet *changing nutrient requirements* — minimize production drop at stabling time. It is designed to feed out all of a cow's inherited production capacity for *more milk* and *greater return over feed cost.*

Check The Results

Cows at the Beacon Dairy Research Farm produced *up to* 3,724 lbs. more milk per cow, and *up to* $112 extra return over feed cost on the new program. Comparable roughage — excellent early-cut, heat-dried hay was fed both years.

Average figures, corrected to the mature equivalent basis, were as follows: 11 cows—2 lactations 2x 305 da. ME.

New Program (1958 – average age 6-4)	18,347 lbs.
Old Program (1957 – average age 5-3)	16,885 lbs.
difference:	1,462 lbs.

Average increase per cow: 1,462 lbs.

On the average, each cow received 360 lbs. more grain on the new hi-speed program. Figuring grain at $4.20/cwt. and milk at $4.40/cwt. each cow on the new program returned an *average* of $49.20 more *above feed cost* than the already excellent results on the old program.

Average extra return above feed cost per cow: $49.20

What this means to you

Producers with cows of high production capacity can benefit from the new improved Beacon Hi-Speed Dairy Program — designed to more closely match the nutrient need with the amount of grain required for *inherited-production-capacity* feeding. It adds up to more milk and greater return.

Your Beacon Advisor has the answer

With his help, the benefits of *Hi-Speed Feeding* can be yours. He can help evaluate production capacity and roughage quality . . . and feed grain accordingly for *more milk — greater return over feed cost.* Invite him to visit your farm.

MAIL COUPON FOR FREE FEEDING GUIDES

The Beacon Milling Company, Cayuga, New York. Dept. HFW 99
A division of Spencer Kellogg and Sons, Inc.

SEND FREE—with no obligation: Beacon Hi-Speed Dairy Program
- GRAIN FEEDING TABLES
- FRESH COW FEEDING GUIDE
- INDIVIDUAL RECORDS for 11 cows on test as described above

Name_____
Address or RFD_____
Town_____ State_____

☐ Check here if you wish your Beacon Advisor to call.

From the Virginias to Maine

BEACON FEEDS

BEACON—THE FEEDS WITH THE "NUTRIENT NICK"

THE BEACON MILLING COMPANY Headquarters: Cayuga, N. Y.
A division of Spencer Kellogg and Sons, Inc.

Herd Improvement Registry Report

Holstein-Friesian Association of America

August - 1959

High HIR and accepted DHIA records recently computed are published in this list. The 304 records which met publication requirements are listed by Owner Number within State with the States listed alphabetically.

ARIZONA

AN. NO. CL SIRE NO.	AGE	DAYS		MILK	%	FAT
NORTON, CLIFFORD CHANDLER						
GRAVELHOLM SOVEREIGN DORA 4260240 GP 1256171	3-03	365	3X	17925	3.9	706
RILEY, WM P & H F SCOTTSDALE						
INDIAN BEND BOLIVAR JULE ANITA 4070052 GP 1234150	3-05	365	3X	20016	3.4	683

CALIFORNIA

AN. NO. CL SIRE NO.	AGE	DAYS		MILK	%	FAT
SLEEPY HOLLOW CT MILK CO PETALUMA						
SLEEPY HOLLOW SUPERB RETA 3753841 GP 0889802	4-07	365	2X	18817	3.7	690
HOPKINS, FRANK + SON SAN JOSE						
LOS ROBLES PALMYRA SEGIS 4121379 1057293	2-05	365	2X	21259	3.5	742
MENDOCINO STATE HOSPITAL TALMAGE						
MENDOCINOJO CONCORIE 4254628 F 1209149	2-01	331	2X	17426	3.5	610
GOOD, CHAS L & SON SANTEE						
WEARY RIVER RESOLUTE GOVERNESS 3327926 GP 0863778	7-07	365	2X	23450	3.3	773
WEARY RIVER MAY QUALITY 3605875 G 1100568	5-09	332	2X	18456	4.0	734
WEARY RIVER PIETERTJE ROSIE 3990319 GP 1034555	3-06	365	2X	17336	3.7	644
WOLFSEN ACRES DOS PALOS						
WOLFSEN ACRES REGAL PRILLY 4027662 1203579	3-07	336	2X	15632	4.1	646
DIAMOND S RANCH WATERFORD						
DIAMOND S CANARY CDAB VAR 3726823 V 0879145	5-01	365	2X	22248	3.6	794
DIAMOND S ABBEKERK BARB VAR 3841381 G 0879145	4-05	332	2X	16758	4.4	734
DIAMOND S DOREE DABA PIETE 4354167 GP 1221010	2-05	346	2X	13013	4.4	570
HEDEGARD, LEO P MODESTO						
HEDEGARD LOCK AGATHA 4271010 GP 1019538	2-07	364	2X	12910	4.5	575
LINDSKOOG, WALLACE N TURLOCK						
ARLINDA ELSIE PRISCILLA 4022409 V 1150470	3-04	365	2X	18082	3.5	637
PLOCHER, FRED & SONS WOODLAND						
CACHE ACRES BESS LOUISE 3931813 GP 1010937	3-06	360	2X	17892	4.0	724
CACHE ACRES VAR FAUNETTA 4232052 G 0961535	2-03	358	2X	13374	4.1	553
CORDA, FRANK S GONZALES						
RINCON PIEBE PRINCESS DUSTY 3872176 GP 1156308	4-02	365	2X	20368	3.3	674
LAVACRE FARMS MODESTO						
LAVACRES DELLA SUNDY 3516760 G 1026263	5-11	365	2X	19641	3.8	743
LAVACRES DUSTY JO ZETA 3735422 GP 1117035	4-08	365	2X	19616	3.7	727
LAVACRES DUSTY JO JULIET 3735427 GP 1117035	4-07	365	2X	18173	4.0	730
PACIFIC SLOPE HOPE ADELINE 3824008 V 1071988	4-05	359	2X	19895	4.0	802
LAVACRES VAR PANNY 3903734 V 0879145	3-07	365	2X	18228	3.5	641
LAVACRES VAR PHOEBE 3920690 GP 0879145	3-05	365	2X	22227	3.5	783
LAVACRES VAR DENLA 4064978 V 0879145	3-04	335	2X	18431	3.5	636
PACIFIC SLOPE JOSE QUEEN 4122649 GP 0915811	3-07	365	2X	19413	3.3	643
PACIFIC SLOPE LOCH REBA 4186631 GP 0961535	2-04	362	2X	15836	3.9	618
REED, JAMES H VISALIA						
YOKOHL STRATH VAR TIGER LILY 3177903 GP 0879145	8-03	365	2X	17593	4.1	718
BORROR, MARK L + BRUCE W SPRINGVILLE						
SEQUOIA JO VAR CLARA 4243321 GP 1210674	2-07	330	2X	14948	4.1	615
SEQUOIA ABBE JO LADY 4295767 G 1261266	2-02	365	2X	12881	4.3	552
KETSCHER, MAURICE A REEDLEY						
MAUR LIND LOS ROBLES CLAUDETTE 4573136 GP 1164720	2-01	365	2X	15963	3.5	564
ROGER JESSUP FARMS GLENDALE						
R W J S ORMSBY PIEBE WAYNE 4015533 V 1082466	6-11	365	2X	19358	3.9	762
CLARK, WESLEY G HANFORD						
ORMSBY BEAUTY PIXIE 3928746 V 1160579	3-07	365	2X	19795	3.9	772
JUDY JOHANNA JULIET 4178077 GP 1102213	2-04	363	2X	15858	3.9	619
MIDLAND HOLSTEIN FARM MODESTO						
MIDLAND MAGICIAN BENETTA KAY 3545645 V 1138451	5-09	365	2X	18196	5.0	909
MIDLAND MAGIC MINX 3622334 V 1138451	5-04	365	2X	16498	4.9	815
MIDLAND NEPTUNE TERRY 3732735 GP 0848001	4-08	365	2X	16670	4.2	702
MIDLAND MAGIC EBONY GIRL 3732738 GP 1138451	4-09	343	2X	18158	3.9	703
MIDLAND NEPTUNE LITTLE EVA 3739826 G 0848001	4-05	365	2X	20649	4.2	865
MIDLAND NEPTUNE ALTADENA 3758694 GP 0848001	4-05	365	2X	20278	4.6	926
MIDLAND NEPTUNE MADELYN 3801292 G 0848001	6-01	365	2X	17490	4.3	745
MIDLAND MAGIC MY NELLIE 3839557 V 1138451	4-01	365	2X	17707	4.1	729
MIDLAND MAGIC COREY 4067855 GP 1138451	2-11	296	2X	15527	4.0	618
MIDLAND MAGIC AGNES 4203238 GP 1138451	2-02	319	2X	13261	4.1	550
STERK, HENRY ARTESIA						
CLOVER CREST DUNLOGGIN PEGGY 3657376 GP 1107143	6-06	365	2X	23224	3.5	809
CLOVER CREST NEPTUNE CINDY 3775132 V 0910991	4-08	330	2X	20390	3.8	772
DOUBLE TEE ANDY STAR 4147952 GP 1124593	2-07	365	2X	17701	3.4	604
ANDRESEN, J C FRESNO						
LOS ROBLES DE KOL EMPRESS 3720071 GP 1153094	4-11	365	2X	16388	4.2	691
JELTON, VAD HEALDSBURG						
POLYTECHNIC IDEAL FRAN 3707044 V 0988912	5-00	365	2X	21861	4.3	930
SYBRANDY, ROY NORWALK						
PUTZDALE ORMSBY ROMEO NELL 3205921 G 1017473	8-04	365	2X	18476	4.1	751

COLORADO

AN. NO. CL SIRE NO.	AGE	DAYS		MILK	%	FAT
POWERS, RAYMOND L COLORADO SPRINGS						
WALDUP NUDINE BETTY 4028612 V 1121609	3-04	365	2X	16596	3.9	643

CONNECTICUT

AN. NO. CL SIRE NO.	AGE	DAYS		MILK	%	FAT
UNIVERSITY OF CONN STORRS						
STORRS DELIGHT DOSSIE 3708367 GP 1101764	5-03	338	2X	17750	4.0	711
WHIRLWIND HILL FARM WALLINGFORD						
WHIRLHILL APOLLO HEDWIG 3976933 GP 1104074	3-11	365	2X	17055	3.8	644
STROH, CHARLES SUFFIELD						
CON DEL CHRISTINA SOVEREIGN 3161641 GP 0979597	8-06	365	2X	18310	4.0	733
HILLTOP SOLDIER ROBIN 3484709 GP 1002234	6-03	365	2X	19522	4.0	781
THRALL, O J INC WINDSOR						
ORCLAND DEAN SKYLARK 4041400 GP 1184600	3-01	365	2X	16531	3.7	610
HOMESTEAD FARM JOE MAME 4179599 0994065	2-04	365	2X	15099	3.7	563
HOMESTEAD FARM KING DELIGHT 4179606 1194623	2-03	365	2X	16613	3.9	585
AUGUR, DONALD J NORTHFORD						
AMITY DAUNTLESS TREAT 3692152 1026169	7-04	365	2X	25166	3.6	899
BAHNSEN BROTHERS BRANFORD						
BROAD ROCK GRACIOUS NAN 3059568 V 0834432	9-02	365	2X	16818	4.3	718
BROAD ROCK GRACIOUS NAOMI 3354884 V 0834432	7-03	365	2X	16923	4.4	743
WELLS, GEORGE E + SON INC NEW PRESTON						
THEOFARMS ORMSBY ABBEKERK 3510763 1104276	6-01	365	2X	18245	3.9	717
SHAWS CRETE JEWEL 4046929 0972500	2-10	365	2X	13341	4.4	588
ORZECH, EDWARD F ROXBURY						
VROUKA RAG APPLE TRIUNE A 4396494 V 163845	6-00	365	2X	18957	3.8	721

GEORGIA

AN. NO. CL SIRE NO.	AGE	DAYS		MILK	%	FAT
CANAAN FARMS CHIPLEY						
CANAAN ROAMER VERNA 3712461 G 0956788	5-04	365	2X	19080	3.8	722
NEEL & NEEL CARTERSVILLE						
CRACKERLAND REX 4079944 1005575	2-06	365	2X	15159	3.9	590

IDAHO

AN. NO. CL SIRE NO.	AGE	DAYS		MILK	%	FAT
BURRI, GEORGE L NAMPA						
BURRILANE CHINA CHALLENGER 4008571 GP 1195669	3-05	361	2X	18870	4.1	775

ILLINOIS

AN. NO. CL SIRE NO.	AGE	DAYS		MILK	%	FAT
MEYER, ALFRED E AMROY						
WHITE EARTH CANARY BERNICE	3-03	326	2X	14064	4.3	601
4089435 V 0979087						
KILLYBRACKEN FARM WAYNE						
ROELLA TERRY	4-10	365	2X	23371	4.0	935
4280938 V 192634						
HUNTER, ROBERT L ANTIOCH						
ROSAFE SHAMROCK KIT	8-07	365	2X	20943	3.9	813
4658933 F 198998						
STILES, JAMES F JR WAUKEGAN						
GILJAMAR WISEACRES OLLIE	8-05	326	2X	16470	4.3	715
3260638 1026806						
ELLINGSON, E H + SON POPLAR GRO						
WHITILL ARISTOCRAT CAREME	7-06	365	2X	17482	4.3	753
3584439 GP 1058580						
MEYER, KARL A GILMAN						
KAM LAKE LAD WITTY LISA	2-09	348	2X	15500	3.8	590
4231732 GP 1117265						
TANNER, GOTTHOLD MORTON						
NOOKWOOD IDEAL MAMIE	5-05	365	2X	22939	3.6	828
3588933 V 1090340						
WALK, FOSTER NEOGA						
WALKWAY RAG APPLE ROBIN RAVEN	11-04	365	2X	16683	4.5	757
2781742 V 0851403						
MAYFAIR MANAGEMENT CO CHICAGO						
WHITILL MONOGRAM ECHO	6-06	365	2X	15813	4.6	724
3518791 G 1058580						
KUNKEL, AUGUST GRANVILLE						
HARTOG ZURBRIDGE BURKE	4-06	365	2X	19486	3.6	706
3767304 GP 1152351						
FISK, P W & KOCHER, R SYCAMORE						
HILL TOP HAVEN ANNA BARRETTA	2-03	358	2X	14695	4.0	591
4185054 1122159						

INDIANA

UMMEL, JOHN ELKHART						
ALDERHURST MASTER STROKE TIDY	4-08	365	2X	22597	3.9	890
3768445 GP 1109168						
NEWMAN, JOHN A + SONS CULVER						
CULVER LAD KING FAITH	4-09	365	2X	17696	4.1	730
3757127 G 1160414						
LONG BROS ROLLING PRAIRIE						
PINE MANOR PABST HOPE	2-05	334	2X	13221	4.2	555
4178694 GP 1158434						
LIECHTY, ROLANDES BERNE						
INKA FOBES SEGIS CREAMELLE	10-10	365	2X	17604	4.6	810
3105000 0853516						
CAMPBELL, CLAIR B NORTH JUDSON						
AL BETH DICTATOR RUTHENE	8-04	365	2X	17020	4.5	758
3185986 0943293						
BRIDGE, HARRY & JAMES ROYAL CENTER						
QUEEN BRIDGEWAY MERT	5-03	365	2X	21970	3.7	818
3643979 G 1055483						
RICH LOU FARMS UNION MILLS						
RICH LOU ACE SALLY	3-06	349	2X	17727	3.7	651
4333259 V 1180202						

IOWA

MENTAL HEALTH INSTITUTE MT PLEASANT						
MT PLEASANT DUNLOGGIN ALICE	2-09	365	2X	17382	3.5	611
4087143 GP 1188773						
EASH, STANLEY & GINGERICH, A C WELLMAN						
MISS SUE TRESSA PRIDE	2-03	365	2X	15870	3.5	556
4150707 1178894						
SLATER, JAY OLIN						
CLOVERBROOK BURKE ROREGAL KIT	3-09	301	2X	18308	3.6	666
3938785 GP 1192026						
SMITH HOWARD W MAYNARD IWOA						
MAYGATE LILLY HOMESTEAD	2-00	362	2X	14665	3.9	578
4350078 GP 1218949						
SHEETS, EVERETT BRITT						
MAR VETT STAR LILLY	2-05	365	2X	18520	3.0	564
4479630 0938595						
SWARTZENDRUBER, E L + SON WELLMAN						
RAG APPLE DE KOL HEARTY	8-04	365	2X	20184	3.9	786
3946059 V 1038929						
RUTH, GEORGE C ONAWA						
BRACELET PRINCESS	8-02	365	2X	18987	3.9	733
3176397 G 1025570						
ELLIS & SMITH GREENE						
FLOSSIE BURKE FOBES SOVEREIGN	4-05	332	2X	18170	3.8	692
3866338 GP 1111345						
WYLAM, DUANE E + CLAUDE E WAVERLY						
WYLAMYNA SKOKIE FUTURE BESS	4-08	350	2X	16001	4.5	719
3735188 GP 0976506						
DE BOER, CHESTER A HULL						
GOLD CREST MINA ORMSBY POSCH	7-07	357	2X	19793	3.6	705
3329509 1031864						
RENSINK, LEONARD + SONS BOYDEN						
RENSINK ORMSBY CARNATION	2-05	340	2X	16121	3.6	584
4138396 1097647						

KANSAS

REED, ERNEST A + SON LYONS						
THONYMA REMUS SENORITA	4-05	364	2X	15659	4.5	697
3908425 V 1024596						
THONYMA ORMSBY EBONY	3-03	360	2X	16604	4.1	674
4105551 V 1196645						
SCHNEIDER BROTHERS SALINA						
KANZA BUTTER PIEBE SUZETTA	9-06	365	2X	19204	4.1	781
3093025 V 0998341						
SHETLAR, LUTHER CONWAY SPRINGS						
SHETLARS DANDY CYNTHIA	2-04	365	2X	17760	3.4	599
4130391 G 1054406						
WEMPE, FRANCIS R LAWRENCE						
KANAWAKA SUPER TRIUNE DEBRA	2-04	365	2X	14850	4.0	601
4238032 GP 1234506						
STRICKLER, IVAN IOLA						
STRICKLER BEAUTY BLAZE	4-05	365	2X	20002	3.3	653
3750657 V 1102210						
MCDOWELL BROS KIPP						
TRIUNE LADY PEPPER	3-06	365	2X	17241	4.3	742
4063901 G 1178343						

MAINE

SHAW, HAROLD J SANFORD						
SHAWS CRETE TIDY UNA	9-02	365	2X	18288	4.4	801
3037363 E 0972500						
BRIGGS, H C & SON TURNER						
BRIGEEN LASSIE BLANCHE TIDY	4-02	316	2X	17396	4.1	719
3880637 V 0972500						
BRIGEEN TIDY ALICE	4-04	354	2X	22392	4.0	887
3973708 GP 0972500						
NUTTER, FRED J + ROBERT CORINNA						
MAVIEW BELLE DIRECT	7-10	339	2X	18680	3.8	703
3235664 V 0821505						
MAVIEW JUDITH PILOT	5-03	365	2X	19288	4.1	784
3642262 V 1094305						
MAVIEW VIVIAN PILOT	4-04	337	2X	17813	3.8	681
3804036 V 1094305						
CALDWELL, LAWRENCE E TURNER						
LECAL HEARTY ETTA	2-06	304	2X	14180	4.2	599
4227320 0928378						
BENSON, A H JR MR + MRS GORHAM						
KAY BEN GOLDEN LALIZ BEAUTY	3-05	311	2X	15628	3.9	609
3912782 GP 1166280						

MARYLAND

REMSBERG, J HOMER MIDDLETOWN						
LOCVALE PRINTER THEDA	5-07	365	2X	18242	4.0	736
3657278 V 1014608						
REMSBERG, FRANK G MIDDLETOWN						
BROOK LODGE MYSTIC GRACIE	10-08	351	2X	18439	4.0	731
2868302 V 0928949						
DAIRY CATTLE BR AGR RES CTR BELTSVILLE						
B D I SOVALGODO ACME	4-08	365	2X	18273	3.9	708
3798466 G 0977110						
MILLHAUSER, H B REISTERSTOWN						
LOGWOOD MISTRESS MINNIE	4-00	365	2X	17268	4.1	707
3870196 GP 1113278						
KING, LESLIE C CLARKSBURG						
KINGSTEAD MISTRESS UASA DELLA	3-02	361	2X	17502	4.1	723
4039450 GP 1024856						
KINGSTEAD QUEEN JUDY	2-03	365	2X	18191	4.0	726
4174952 V 1232296						
KINGSTEAD MISTRESS STARDUST	2-00	365	2X	16625	3.9	642
4207741 G 1024856						
FILBERT FARM GERMANTOWN						
OLLIE TRIUNE MODIE	9-00	365	2X	19941	3.8	757
3088643 GP 1036185						
WACHTER, RUSSELL S KEYMAR						
CLOVERTOP DELLA MONA	6-07	365	2X	21895	3.3	717
3450889 GP 1055269						
WALKER, RALPH & GROVER GAITHERSBURG						
ROLLING KNOLL VICTRESS SUPREME	2-03	365	2X	16791	4.0	666
4139536 GP 1216873						
VIRTS, EDGAR C JR JEFFERSON						
EDJARRY MISTRESS LOUISE	2-04	362	2X	15468	3.8	584
4203048 1169440						
CARROLL, P A EST OF ELLICOTT CITY						
FILBERT DELLA ORCHARD KING	2-04	365	2X	15621	3.9	605
4223972 1151349						
MARTIN, ADAM R MAUGANSVILLE						
VALLEY HALL CARNATION STELLA	7-05	365	2X	24925	3.3	829
3342832 V 0858418						
ARMCOST PIEBE POSCH	7-05	365	2X	18998	3.9	739
3377015 GP 0874306						
MESSER, ALLIE GAITHERSBURG						
MOLLIE FOBES SEGIS ORMSBY	7-06	365	2X	24049	5.2	1246
3272814 GP 1060986						

MASSACHUSETTS

BREWER, A B & SON MILL RIVER						
LIMESTONE ALICE DAUNTLESS	2-10	330	2X	13573	4.4	596
4224033 GP 0815143						
ESSEX COUNTY AGRL SCHOOL HATHORNE						
ESCA ZODIAC ORMSBY EVA	3-06	365	3X	18317	4.0	741
3957454 GP 0923314						
ESCA ZODIAC NEWAL PRIZE	3-05	337	3X	16004	4.2	677
4094803 GP 0923314						
MALNATI, J A & A J ASHLEY FALLS						
IRADALE NELLIE MODEL	5-10	321	2X	18099	4.0	718
3608806 GP 0891636						
COOPER HILL ROAL PRIDE MAROY	4-04	296	2X	14322	4.9	695
3851117 G 1150217						
HOOD, H P & SONS BEVERLY						
HOODS CHERRY HILL ROYAL GINNY	9-09	365	2X	25167	4.1	1030
3026105 GP 0854060						
HOODS CHERRY HILL P C LETA	5-01	358	2X	19225	3.8	725
3719059 V 1112559						
HOODS CHERRY HILL NY DORIS	4-06	335	2X	20725	3.5	724
3801378 V 0956081						
HOODS CHERRY HILL C S P STAR	3-04	316	2X	17682	4.0	704
4065576 GP 1204052						
HOODS CHERRY HILL D P PRIN	2-06	365	2X	14838	3.9	583
4116057 G 0989939						

MICHIGAN

STATE PRISON OF SO MICH JACKSON						
S P S M ORMSBY NETHERLAND	7-05	365	3X	20975	4.0	842
3275072 GP 0822050						
S P S M CRESCENT INKA	2-05	365	3X	16903	3.7	626
4126019 1245000						
CARR, ROBIN FOWLERVILLE						
RAINBOW JESSAMINE ROW	4-11	365	2X	19843	3.9	766
3842006 1175533						
RAINBOW MAGGIE BOW	4-04	365	2X	18983	3.9	738
3842011 1175533						
HEWITT, H L & SONS ELKTON						
THUMBLAND HOPE GURT	3-04	365	2X	17030	3.6	612
4131346 GP 1132993						
ANGELL, FRED & SON LANSING						
OAK EDGE BONNIE DUKE	4-06	344	2X	16280	4.4	715
3791522 GP 1104796						

AN. NO. CL	SIRE NO.	AGE	DAYS	*	MILK	%	FAT
WILKIE, HOWARD MILAN							
NELLIE COLANTHA ORLANDO		2-03	331	2X	15173	3.9	592
4359076	1214450						
GRONSO, GEORGE D HESPERIA							
KNOLLSLEA BONHEUR GENEVRA		4-08	349	2X	21203	3.7	785
4087519 GP	1085664						
PRIEHS BROTHERS ST CLAIR							
ACRELAWN PARAMOUNT WINNIE		7-05	339	2X	20554	4.1	838
3292291 GP	1070375						
ACRELAWN KEENDALF MILLY		3-08	321	2X	15429	4.3	658
3991452 GP	1051232						
BAILEY, GEORGE W HUDSON							
LENWELL JEAN PIETJE		9-02	351	2X	22801	3.2	736
4011604 V	201946						
PRINDEVILLE, C T THREE OAKS							
THORNILLA PRIDE DORCAS		3-05	365	2X	15809	4.0	630
4013464	1107966						
ACCOE, RICHARD M DOWAGIAC							
CURTISS CANDY ARLENE		6-00	365	2X	24797	3.4	845
3534835 GP	1104657						
FRICKE, JOHN G MIDDLETON							
FRICKFS RAG APPLF JO JENNIF		2-00	365	2X	17740	3.5	615
4297322 G	1104238						
BUCHHOLZ, ERVIN + SON PIGEON							
TOWERLINE LILLY ORM CORNELL		8-04	344	2X	19834	3.9	768
3238675 GP	0975414						
MARKENSTEIN, BUTH + VAN BELMONT							
MARDIC CRESTON FOBFS		7-06	365	2X	21599	4.6	991
3270593 V	1076124						

MINNESOTA

SCHROEDER, LINCOLN ROCHESTER							
KNOLLSIDE ROJULF JANET		2-07	365	2X	14786	4.0	588
4178120 G	1166105						

MISSOURI

SEMINARY ST MARYS PERRYVILLE							
SAMASF BECKY CRESCENT		3-05	365	2X	15919	4.4	700
3992117 V	1092307						

MONTANA

U S DAIRY DIVISION HUNTLEY							
USHUNT BURKE G O C MAID		8-08	315	2X	14760	4.8	704
3221261	0892907						
MONTSTATE HUNT INKSON HGB MAID		2-02	365	2X	14843	4.4	652
4204379	0965031						
DYKSTRA, JOHN MANHATTAN							
NOOKREST VICTORIA ROBURKE		3-01	347	2X	16330	3.9	635
4032659 GP	1206103						

NEBRASKA

BLETSCHER, MILTON FALLS CITY							
STEADY STREAM BELFLOWER		2-06	365	2X	16295	4.1	662
4123574 GP	1176292						
EHLERS, FRANK MR + MRS CHADRON							
MEADOWVALE CARNATION SUSIE		9-00	365	2X	21376	3.6	772
3063246 GP	0967686						
FISHER, LESTER CENTRAL CITY							
PAWNEE FARM MAN O WAR ESTER		4-04	365	2X	17841	4.0	708
3922841 V	1114116						
IVA RED RIVER SOVEREIGN		4-09	365	2X	19219	3.7	713
4416165 G	211581						

NEW HAMPSHIRE

UNIV OF NEW HAMPSHIRE DURHAM							
UNH SPARKLER TAMBOURINE		5-05	355	2X	19320	3.9	751
3655125 V	1158569						
UNH GOLDEN AIM BLOOM		3-07	320	2X	17027	3.7	634
3919415 GP	1184889						
MCNAMARA, WILLIAM T WEST LEBANON							
LEMAX ORMSBY DELIA		7-02	365	2X	22886	3.7	847
3323741	0981721						

NEW JERSEY

JOHNSON, J S OLDWICK							
MILK & HONEY GUEST HONEYMAN		2-07	365	2X	14909	3.9	578
4140359 GP	1210938						
SUNNY VALE FARMS LAFAYETTE							
S V F MILADY RAG APPLE MILORD		6-03	365	2X	17722	4.0	703
3468260 GP	1073001						
PHILLIPS, ROBERT E MILFORD							
PHILLSON WEDDING BELLE		6-07	365	2X	21537	3.5	748
3401528 V	1087956						
LEONARD, H CLINTON + SON PAULSBORO							
COOPERFIELD CONQUEROR ALICE		8-05	365	2X	20240	3.8	771
3429159 G	1034472						
PINEYHILL FARMS WASHINGTON							
ROELAND SCEPTER JEWEL		5-06	365	2X	17598	4.8	838
4319446 GP	186376						
DAVIS, F ROLLO BRIDGETON							
EBERDALE ORMSBY P V MELLA		4-08	350	2X	17682	4.1	728
3801193 G	1163051						
WOOLF, EARL J & EDGAR V ASBURY							
BARTRAM HOPE LAURA DEAN		11-09	365	2X	20418	3.9	788
2717101	0826614						
LODESTAR FARMS NEWTON							
LODESTAR MELODIOUS JET		2-03	349	2X	14303	4.5	648
4259613	1213512						

NEW YORK

SNIDER, CEYLON R FILLMORE							
CEYDERMEAD ORM PRIDE PRECIOUS		10-03	365	2X	21929	3.8	826
2953074 F	0741493						
CEYDERMEAD BEAUTY MONOQUEY		9-06	365	2X	20251	3.6	735
2988301 V	0929161						
CEYDERMEAD EMPRESS WHITE ROSE		9-03	365	2X.	18039	4.2	760
3053317 GP	0929160						
OGDEN, RALPH E MOUNTAINVILLE							
GLENODEN DUSTY LAUREL		4-09	365	2X	20246	4.3	876
3706776 V	1142517						
GLENODEN RUGGED ROXY		2-09	329	2X	15588	4.7	725
4077503	1171324						
GLENODEN A D LAUDABLE		2-04	365	2X	15076	4.0	597
4110190	1202840						
ROBERTS, DAVID J SAUGUOIT							
GREENAWAY DAISY RAG APPLE		4-01	365	2X	18132	4.0	730
3879275 GP	1157778						
MCINTYRE, HOWARD D PERRY							
MACSFARM DICTATOR BARBARA		5-05	365	2X	18936	3.9	743
3601799 GP	0802697						
KOLK, NICHOLAS H GOSHEN							
NICOLK CHIEFT KONIGEN FLORENCE		10-06	365	2X	23745	4.1	972
2839515 V	0909229						
NICOLK CHIEFTAIN SUP JAYNIGHT		7-02	365	2X	19288	4.7	813
3339298 V	0909229						
NICOLK CHIEFTAIN KIRLEY		6-02	365	2X	23468	3.9	911
3457746 V	0909229						
LIMA COLANTHA SIL		7-02	365	2X	21486	4.2	892
3458191 GP	0761977						
BAIRD, P M & SONS CHESTER							
BAIRDLEA DEEN BETHEDA		8-07	365	2X	17585	4.0	703
3286761 G	0999262						
BAIRDLEA MASTER HECKTOS		5-04	365	2X	17306	4.1	702
3728347 GP	1122806						
DARLING, GLENN C JR CONEWANGO VALLEY							
DARLING FARM SILVER LOU ELLA		4-02	365	3X	17274	4.6	802
4059621 GP	1163043						
DARLING FARM SILVER DOROTHY		5-00	365	3X	16979	4.5	775
4311701 V	1163043						
RIDGELY FARMS STONE RIDGE							
RIDGELY MONOGRAM SUPERBA		5-01	361	2X	20708	3.5	715
3683621 G	1145731						
FARYNA, HENRY PERRY							
HALO PROSPECT XANQUIN SUE		6-05	354	2X	19806	3.7	734
3547585 GP	1123618						
BROWNCO D EMPRESS WINSOME		7-00	365	2X	18915	3.8	720
3612947 GP	1136888						
BAINER, CLINTON G ANCRAM							
CLINT DALE CHIEFTAIN LILLI		3-02	349	2X	15714	3.9	612
4287851	0847579						
MEARS, WILLIAM H FORT EDWARD							
MEARSCREST COMET DEAN J		5-06	365	2X	17505	4.5	793
3623897 GP	1038489						
LAWSON, RALPH J JAMESTOWN							
BESS ORMSBY FOBES DEAN HERO		6-06	362	2X	19334	3.8	726
3472986 V	0761977						
DE GROAT, LEONARD LYONS							
HENSON SUPREME DALE		4-05	365	2X	16042	4.5	717
3888405 GP	1164729						
HENSON ZEUS CORA		2-08	365	2X	16087	3.7	590
4139902 GP	1213164						
LOW, MRS G & SON MILFORD							
RIVER VALLEY GEMMA QUEEN		3-05	342	2X	17591	3.9	679
3932904 GP	1190632						
MEEK, ARCHIE NORWICH							
ROARING MAPLES PENSTATE BELLE		3-02	365	2X	16776	3.9	654
3998078 G	1122266						
THOMPSON, ROGER KENNEDY							
VALLEY GATE CARROLL BESS		7-00	365	2X	22234	3.7	822
3470017 GP	0761977						
RUNYON, HERBERT R + JEAN HUDSON							
BEAVER CREEK DORIS MAGNIFIQUE		3-08	365	2X	15866	4.0	634
3922443 GP	1216152						
MACINTIRE, F E MR + MRS CORTLAND							
MACINTIRE WAYNE JEWEL		3-01	309	2X	15528	4.5	692
4061209 GP	0837025						
WILLIAMS GEORGE S WEST WINFIELD N Y							
GEOBETH COLANTHA BESSIE		7-06	365	2X	22944	4.0	917
3325263 GP	0862248						
COLLINS, DONALD MALONE							
COLLINS CREST SEELEY LUCILE		6-03	365	2X	25228	3.5	880
4004934 GP	0831870						
COLLINS CREST DICTATOR TRIUNE		3-11	365	2X	21771	3.5	761
4411570 V	0955619						
BUTTON, LESLIE S SOUTH NEW BERLIN							
BUTTONDALE RAN VAR ALICE		7-10	360	2X	20168	3.9	794
3307629 V	1000313						
COOK, ORISON S PINE PLAINS							
CLARIDGE CONNOTE		7-08	365	2X	22371	3.4	763
3541463	1145365						

NORTH CAROLINA

N C STATE COLLEGE OF AGR RALEIGH							
NORTH CAROLINA BESTYET FATIMA		2-05	365	2X	15767	3.7	591
4135783 G	0893732						

OHIO

BOERGER, L E IRWIN							
ROSE FRONT MODEL SADIE		5-06	365	2X	17855	4.1	728
3645274 V	1058825						
ORIENT STATE INSTITUTE ORIENT							
ORIENT AAGGIE ROMEO		2-09	365	2X	14626	3.9	577
4090199	1197678						
VANIARD FARM AMLIN							
VANIARD MADCAP DUNLOGGIN		3-08	324	2X	16760	3.8	633
3997431	1146836						
VANIARD DEAN MERCEDES		2-01	365	2X	15119	3.7	561
4304892	1234562						
ANDREAS, H D & SONS BEACH CITY							
ANDREAS FAIR IRENE		5-04	365	2X	19172	3.7	711
3651875	1130156						
ANDREAS FAIR CANARY		3-06	365	2X	15366	4.4	677
3966765	1130156						
ROWLAND, HARRY B WELLINGTON							
BESSIE SENSATION MELODY		4-05	365	2X	21832	3.5	760
3846486 V	0967873						
COUCHMAN, F & GOINGS, E W LIBERTY							
PAULINA VICKERY SALINE		10-10	330	2X	18218	4.0	724
3094493 GP	0929717						
PHILLIPS, NORMAN F RISINGSUN							
PH F D INKA MAXINE COMMODORE		4-05	365	2X	18777	3.6	672
3773432	1146631						

AN. NO. CL SIRE NO.	AGE	DAYS		MILK	%	FAT
MILLER, OTTO F MCCLURE						
MILLERIDGE GOLDEN IRIS	2-03	365	2X	15376	3.6	556
4258752 1221761						
SPRING, ELMO D GALLOWAY						
ELM LEA GRACIOUS ALICE	3-02	274	2X	14195	4.4	618
4171488 0976710						
MINE, MANFORD D + HENRY N GREENVILLE						
JONABEL PENNY	6-00	360	2X	18842	3.9	736
3547859 1087298						
WEAVER, DANNY WELLINGTON						
DANDY CURTISS STAR	3-07	365	2X	18613	3.7	690
4007801 GP 1054406						
MAIBACH, ARTHUR CRESTON						
BERHART BOLD ROBIN	10-01	365	2X	21557	3.7	802
2972793 V 0822580						
MCCULLOUGH, T LAURENCE LOUISVILLE						
GREEN COVE JOHANNA INKA	10-03	365	2X	19414	4.3	828
3013708 F 0761292						

OKLAHOMA

PANHANDLE A & M COLLEGE GOODWELL						
LEDHOST SUPREME ALIDA GLENNIS	5-05	365	2X	17937	3.9	704
3595494 GP 1075280						
WEST OKLA TUBERCULOSIS SAN CLINTON						
W O T S REMER ENID	6-05	362	2X	21845	3.2	708
3460935 GP 1072940						

OREGON

BERNING, C J MT ANGEL						
NUGGET KORNDYKE GETTIE	4-01	364	2X	19710	3.4	672
4181691 0843870						
LUSCHER, RUDOLPH WEST LINN						
RUDESTER SARGE MAUD	2-02	365	2X	12147	4.6	564
4609752 1152246						

PENNSYLVANIA

THE NATIONAL AGR COLLEGE DOYLESTOWN						
N A C INVINCIBLE CASSIE	3-07	365	2X	19164	3.9	756
3939007 F 1056882						
MILLER, J D ACME						
LADY ROCKDALE AJAX RESPLENDANT	7-10	365	2X	18397	4.0	740
4625706 GP 182787						
FRANK, JAMES L NEWTOWN						
SILVER LAKE VISION VICTORIA	3-02	365	2X	17604	3.5	609
3983133 1189001						
THOMPSON, JOHN C + SONS NEWTOWN						
FOUNTAIN FARM MISS ROBIN	5-05	365	2X	14897	5.3	785
3615908 GP 1122415						
BALDWIN, H D & MERKEL, T J KUTZTOWN						
SUMMIT HOME EXPLORER LEELLA	4-06	365	2X	15665	4.5	699
3927035 G 1015792						
MILLER, HUBERT S MYERSTOWN						
LIME ROCK DEAN SYLVIA	8-04	365	2X	20594	4.0	815
3216031 V 0877829						
HILLSIDE FARMS INC WILKES BARRE						
HILLSIDE COMMANDO JACKIE	4-10	345	2X	15005	4.8	718
3735329 G 1118178						
DICKINSON, C A JR SLIPPERY ROCK						
MAE CHAR ADMIRAL BRCINDA	4-05	312	2X	16316	4.1	667
3894759 G 1108504						
RUTHERGLEN FARMS COOPERSBURG						
RUTHERGLEN FOBES ELEANOR	8-03	365	2X	18979	3.8	718
3306737 0940447						
HASKELL, HARRY G JR CHADDS FORD						
HILL GIRT H NIG	3-08	356	2X	15096	4.2	633
4019344 GP 0952335						
STOLTZFUS, MARY B MORGANTOWN						
CAERNARVON GREENWOOD ELLEN	6-03	365	2X	21534	4.8	1044
3449879 GP 1121323						
NAUGLE, HERBERT J HOOVERSVILLE						
PENSTATE RAG APPLE RENOWN	8-00	343	2X	20192	3.8	777
3257596 GP 1036661						
LENA BUTTERCUP MONOGRAM	2-01	306	2X	12533	4.5	562
4227461 G 1119488						
WAGNER, EARL C TAMAQUA						
BONHEUR LAUXMONT SEGIS	6-10	365	2X	17603	4.5	793
3435852 V 0741318						
GUM, EDWIN J PEN ARGYL						
TINY BROOK DUNLOGGIN FOBES	3-03	365	2X	17529	3.7	640
4049458 GP 1101565						
RESSLER, EDWIN V LEBANON						
WALBURN ONA ORMSBY	11-01	365	2X	23126	3.6	843
2821750 0876127						

RHODE ISLAND

PANCIERA, ALDO WESTERLY						
OSBORNDALE IVANHOE HETTY	4-02	365	2X	15855	4.2	666
4067201 V 1189870						

SOUTH CAROLINA

NEWTON, GORDON W TATUM						
GORLIB THACKERS RANDOLPH DOLLY	5-03	365	2X	19740	3.7	731
3698152 GP 1078949						

SOUTH DAKOTA

KOERNER, CALVIN FREEMAN						
RUTH FOBES PRILLY	2-03	365	2X	16094	3.6	572
4571515 GP 1194013						

TENNESSEE

GRANBERY, J T BRENTWOOD						
GRANBERY REGAL TAYCHEEDAH	2-04	365	2X	14798	3.7	552
4202537 V 1085652						

UTAH

ANDERSEN, RUTH B MRS RICHMOND						
SEGO ROAD INKA MAUD AMY	3-11	286	2X	17973	3.8	686
4068982 V 1038509						

AN. NO. CL SIRE NO.	AGE	DAYS		MILK	%	FAT
GORDON, ROSS H LEWISTON						
IDEOGRAPH UNIFORUM LOIS	6-03	365	2X	21260	3.8	811
3484942 V 1088927						
IDEOGRAPH ROBURKE BEAUTY	2-03	335	2X	14169	4.1	584
4254275 1024453						
NIELSEN, RONALD + EUGENE SPANISH FORK						
CLAYMOOR DEAN ECHO	2-00	331	2X	16755	3.7	628
4248965 1210223						
BALLS, LUDEAN HYDE PARK						
CUPID ONA PONTIAC	5-07	365	2X	22055	3.3	737
3825581 0919383						

VERMONT

MALLARY FARM BRADFORD						
HILL GEORGE GOVERNESS BONHEUR	10-06	365	2X	17245	4.1	708
2855974 V 0897135						
MALLARY ABBEKERK ALICIA	7-03	339	2X	17492	4.0	705
3378185 V 0927531						
MALLARY EXCEL PEACEFUL	3-07	365	2X	15481	4.3	671
3938567 V 1165353						
HOWE, JAMES K & SON TUNBRIDGE						
HOWACRES HOMESTEAD BESS	7-06	365	2X	20821	4.6	955
3277789 E 1038118						
THOMAS, ORIN A + SONS INC RUTLAND						
CEDARDALE R R BESS ORMSBY	4-07	322	2X	18034	4.5	808
3826616 V 1087035						
PETIT, LAURIER NEWPORT						
MAPLESIDE RAG APPLE EMMA	5-07	365	2X	19320	3.7	718
3599247 GP 0950993						
PUTNEY SCHOOL INC PUTNEY						
PUTNEY EMPRESS DUCHESS	4-04	320	2X	13993	4.7	664
4462811 1045647						
PUTNEY SENSATION GLORIA	2-04	365	2X	12468	4.6	573
4608851 0889181						
VERMONT STATE HOSPITAL WATERBURY						
V S H GOLDEN HOPE	2-05	365	2X	13088	4.5	583
4112846 G 1184891						
V S H SYLVIA DUNLOGGIN	2-01	363	2X	12821	4.4	560
4207343 G 1184891						
GREENWOOD, C E + B B WESTMINSTER						
BISHOP FOBES DELPHINE	9-09	344	2X	19777	3.8	744
3001049 G 0945166						

VIRGINIA

HOPE, CHARLES R + SON PURCELLVILLE						
ROUND OAK MONTVIC PF LARK	8-04	362	2X	18629	4.0	751
3151179 V 0833681						
MOYER, CHARLES AMELIA						
OAKMULGEE ROBIN COMMANDER RUTH	3-04	329	2X	15404	3.9	603
3968587 G 0969743						
ARCHBOLD, ANNE MRS UPPERVILLE						
EDNACHESTER RAG APPLE INA	2-03	365	2X	15243	3.6	553
4203771 GP 1214952						
TIRVELDA FARMS THE PLAINS						
QUALITY ZEUS WALKER PRILLY	5-02	365	2X	19761	3.7	733
3792818 GP 1105280						

WASHINGTON

STATE COLLEGE OF WASH PULLMAN						
CHINOOK GUS ADA	3-08	365	2X	16073	4.0	636
3963756 GP 1123765						
YOUNGQUISTT EMIL MT VERNON						
VERNWAY PROGRESSOR DUCHESS	4-07	365	2X	19023	3.8	724
4136957 G 1197448						
VERNWAY MADCAP SAPPHIRE	2-04	365	2X	18326	3.5	645
4255770 GP 1200372						
VERNWAY MADCAP SPECKLES	2-03	365	2X	17195	3.3	573
4255775 GP 1200372						
VERNWAY PROGRESSOR CANDY	3-06	365	2X	17747	3.7	652
4397410 GP 1090981						
STEFFEN, ALBERT H + SON MONROE						
SKYKOMISH GOLDEN LOUISE	4-03	359	2X	18179	3.7	672
3930627 V 1072342						
POLINDER, HENRY F LYNDEN						
RONELEE NEPTUNE FRANCES	2-07	365	2X	17069	3.4	582
4188046 GP 0910991						
RAINIER ST SCHOOL BUCKLEY						
WASTATE BURKE LIL	8-10	365	2X	22107	3.7	815
3130754 0838876						
WASTATE MAXINE MADCAP	4-10	365	2X	23112	3.1	709
3744983 0955532						

WISCONSIN

OREGON STATE FARM OREGON						
WIS MENDOTA TIDY FUTURE HOPE	4-07	331	2X	18899	3.6	687
3789221 1064913						
SEYBOLD, LEONARD J FOREST JCT						
CHERRYBOLD DUNLOGGIN BUMBLEBEE	7-01	365	2X	16503	4.7	776
3360018 V 0928352						
CHERRYBOLD ROBEL BIRCH	4-05	354	2X	16490	4.2	692
3842149 V 0969669						
KYLE, W D JR OCONOMOWOC						
KYLAND KOBA GIRL	13-08	365	2X	23056	4.0	926
2606722 GP 0676723						
KYLAND PREMIER TIRANIA	2-02	365	2X	16424	3.7	603
4147777 V 1126392						
SCHOESSOW, GERHARD THIENSVILLE						
MASTER ORMSBY ROMA	4-07	365	2X	17477	3.9	680
3772150 0978750						
KEULER, JOSEPH JR KIEL						
HINZEVILLE DOT ARISTOCRAT	4-03	346	2X	19577	3.7	722
3834893 V 1210149						
N WIS COLONY & TR SCH CHIPPEWA FALLS						
NOWISCO CREATOR JOHANNA MAKIDA	5-11	365	2X	15706	4.6	728
3573889 GP 1059130						
SUNNY LEA FARMS WAUKESHA						
BRAUNS ROAMER LOTTIE LEA	6-04	365	3X	22836	3.8	857
3462702 E 0920541						
BIRD, ROBERT A BROWNSVILLE						
WALKER CREAMELLE REGAL	5-07	365	2X	21910	3.7	803
3582067 GP 1070459						

AN. NO. CL SIRE NO.	AGE	DAYS	MILK	%	FAT
BIRDLAWN COMET COREL MARTHA	5-07	365 2X	19839	3.7	729
3605917 GP 1119070					
CLINTON STOCK FARM BARRON					
MEISEGEIER SCOTTY MILKY WAY	5-03	365 2X	18489	4.1	761
3746923 G 0894536					
CON WATER POWER ARGOMNE					
FIR FOREST MAMIE DUCHESS PAT	3-04	365 2X	17423	3.8	660
3994314 V 1195386					
RUBY, S D ELKHORN					
WINDY SHADE POSCH DWANE FLO	9-04	365 2X	19911	3.7	734
3024352 V 0835919					
LEWKE, CARL & SON COLUMBUS					
BONNY PABST BURKE MAID	6-03	365 2X	20687	3.6	752
3904708 GP 1070036					
WILD, HAROLD & SON WINSLOW					
WILDVALE HARK SINNISSIPPI	4-01	344 2X	16518	4.1	680
3905738 G 1133589					
JONES, FLOYD BANGOR					
JONES BO CANN MARY ELLEN	9-06	365 2X	22563	3.4	766
3016304 GP 0980003					
PEEBLES BROS OCONOMOWOC					
CLARA PIETJE BARTA TRITOMIA	3-10	353 2X	14074	4.5	632
3979445 V 0943749					
TILLIE KING ELLER FARM	2-10	314 2X	15633	4.0	630
4093626 GP 1006831					
PIPPING, H E & SONS ROSENDALE					
W H F S MABEL LEADER CREATOR	4-04	365 2X	17877	3.7	666
3848249 GP 0915940					
GRIES ELMER H VALDERS WIS					
LIBERTYLAND GOVERNOR BURKE	5-08	335 2X	17034	4.2	716
3697525 GP 1134841					

AN. NO. CL SIRE NO.	AGE	DAYS	MILK	%	FAT
ALEXANDER, ROBERT RICE LAKE					
BURKE DIXIE NORTH STAR	6-11	365 2X	18576	3.8	707
3372965 V 0987989					
SILVER BURKE SCOTTY	3-06	345 2X	18923	3.5	660
3942509 G 0894536					
GRAMLING, J J DR + MIKULICE, C J DOUSMAN					
LALAUR B B BETA	12-04	365 2X	18014	4.7	840
2781556 V 0825625					
KREUZIGER, OTTO RIVER FALLS					
DOLVIC ORMSBY FOBES SYLVIA	6-03	365 2X	20683	4.6	948
3505773 V 0910630					
RICHLAND COUNTY FARM RICHLAND CENTER					
NOWISCO DEBORAH	4-07	365 2X	18124	3.9	702
3818531 G 1085852					
HAYES, MARVIN D CAMPBELLSPORT					
VALLEY DRIVE BLUE RIBBON DARKY	7-04	365 2X	20139	3.6	729
3447426 V 0863763					
JENSEN DONALD C R E COLFAX WIS					
ALBERTVILLE MIDLANE BANNER	4-03	365 2X	16953	4.8	817
4023278 0965039					
FREDERICK C C FALL RIVER WIS					
BO CANN HARVEST PRIDE FAYNE	3-03	365 3X	24371	3.9	947
3995698 GP 1202455					
WYOMING					
WYOMING INDUSTRIAL INST WORLAND					
W I I VAL BELLE	2-03	365 2X	16061	3.6	580
4190651 GP 1192851					

ALL-IOWA (from page 106)

even worse than when the fair was started; this year the tent was shared with the Milking Shorthorns making the large classes cramped. And the light was especially bad at all times.

—In the aged cow class Dick Mathews, Iowa-Illinois fieldman, announced that there were five Excellents in the ring with several others that scored 88 and 89 Very Good.

—F. C. B.

BRIEFLY — THE BURGESON HERD

To those who may have recently visited the Burgeson Holstein Farm at the edge of Grandview, Missouri the announcement of the dispersal of the herd will not come as a very great surprise. The 320 acre farm which has been brought up to a high state of cultivation from just a run down piece of land now lies just four miles from the Kansas City limits. And two miles to the north is the new Truman Corners, one of the largest outlying shopping centers in the United States.

T. A. (Art) Burgeson was elected a National Director at the Milwaukee Convention in 1956; he succeeded T. Hobart McVay of Kansas. The Burgeson herd is probably best known for its being the home of the former national champion 2X four year old, Ann Carnation Dewdrop. Her senior 4-year old record of 26,891 milk and 1128.5 fat still stands second on the National List in Herd Test, 2X.

The following is a quote from an announcement made in the **World** at the time of Burgeson's election to the board of directors:

"A native of Sweden, he came to this country at the age of 18 and picked up a little 'easy' money boxing at the South Kansas City Athletic Association at $10 a night when he was the winner. He also worked on a dairy farm. In 1934 he purchased a hilltop farm ten miles south of Kansas City, stocked it with Holsteins and for some years maintained a retail milk route in the city, later changing to a wholesale operation. When he purchased the farm it was in a seriously run down condition but by scientific methods he has built it up until it has been an award winner in the Jackson County Balanced Farming Association.

"Mr. and Mrs. Burgeson have a son, Pete (T. A. Burgeson Jr.) and two daughters. Upon his graduation from the University of Missouri, Pete served several years with the Holstein-Friesian Association of America as fieldman for the Illinois-Iowa district. He resigned last year to return to a partnership with his father on the home farm."

The Burgeson herd has won a total of 40 All-Missouri awards since 1949 and this year added more to this total—Premier Exhibitor and Premier Exhibitor at the recent Ozark Empire Fair. The 8-year average for the herd is just under 500 of fat.

A total of six Excellents and 27 Very Goods may be increased on the classification which will take place before the dispersal dates of September 28 and 29.

A well-known author who was asked where he found the plot for his second novel answered: "From the film version of my first."

ANN CARNATION DEWDROP
Taken 11 days after completing her National championship record of 1126 lbs. fat, 4½y, 2X. The record still stands second on National list. Her owner, T. A. Burgeson, Grandview, Mo., at the rear and, at the halter, herdsman Cecil Miller who handled the cow during her phenomenal performance.

THE OLMSTED COUNTY HOLSTEIN BREEDERS

14TH ANNUAL QUALITY SALE

SATURDAY

SEPT. 19

STARTS AT 12 NOON

Fairgrounds

ROCHESTER, MINN.

50 CHOICE ANIMALS

SELECTED FROM 25 LEADING HERDS

★ 15 YOUNG COWS, all freshening this fall and all with spiendid records.

★ 30 BRED HEIFERS, all due just before or soon after the sale.

★ 4 BLUE RIBBON BULLS of serviceable age from dams with 500 to 768 lbs. fat.

POPULAR BLOODLINES - OUTSTANDING TYPE

Buyers in the past have found the Olmsted Sales one of the best places to buy outstanding Holsteins at reasonable prices.

LIBERAL TERMS

available to buyers regardless of location

For Catalog Write

THORP SALES CO., Box 948-A, Rochester, Minn.

EMERALD HILL HOLSTEINS

MAVIEW JUDITH PILOT (VG)

	2X-records - HIR				
2y7m	365d	12,657	3.9	495	
4y2m	340d	16,299	3.9	635	
5y3m	365d	19,171	4.0	776	(SA)

Foundation For A New Herd

We took a trip to Maine in August and purchased some foundation for our new herd at the Maine Quality Sale on August 18th.

Two of the cows purchased were the Gray View Pansy Pilot (VG-GM) daughters consigned by Fred & Robert Nutter, Corinna, Maine.

MAVIEW JUDITH PILOT (VG)—pictured—is out of a cow with 3 records over 600 on 2X and the second dam has 21,055 M 4% 832 F.

MAVIEW PAULINE PILOT (GP) is finishing with close to 600 fat on 2X as a 3-year-old. Her dam has 702 fat and the second dam has 778 fat and over 163,000 lifetime.

Our third purchase was STONYVALE PAMELA REDSTONE with 13,380 M and 500 Fat in first 240 days as a 3-year-old. She is a granddaughter of Prince Marathon Nudine (EX-SMP), our former herd sire.

We intend to use these cows as the foundation of a new herd combining dairy temperament with great strength in body, rump and legs.

Edward B. McClenning

HARTFORD, N. Y. **Address: SMITHS BASIN, N. Y.**

Connecticut Bred Heifer Classic

Catalog Summary

35	Females 2y & over (4 calves under 3 mos. s.w.d.)	$18,600	$531.43
8	Bred Yearlings	3,635	454.38
43		$22,395	$520.81

With a $1300 top and half the offering selling for $500 or better, this year's Bred Heifer Classic managed and sponsored by the Holstein-Friesian Breeders' Association of Connecticut averaged $520.81 on 43 head. The event was held July 30 at West Springfield, Mass., with the sale committee including chairman Philip Coons, co-chairman Dean Rickard, and Erwin Kelsey, Kaye Andrus, Thrall and J. Thrall and J. Sherwood Edwards. R. Charles Backus was auctioneer and Horace A. Backus, also of Mexico, N. Y., read pedigrees.

Walter Hurlburt, Ashley Falls, Mass., consigned the $1300 animal in Hurlwood Conqueror Lyons Susie 450855, a Hurlwood Conqueror (GP-GM) daughter. She went to Hilltop Farm, Suffield, Conn. Her baby son by the Marathon son of Conqueror brought an additional $100.

Fleetridge Prideful Ruthea 4511937, by Chaseholm Deen Pride and from a 789-lb. dam, brought $700 on the bid of A. C. & R. A. Sheldon, E. Granby, Mass. She was consigned by H. C. Thrall & Sons, Inc., Windsor, Conn. and supplying animals selling for $600 or better were Toplands Farm, Atlasta Farm, Myron J. Hoxie, John M. Driscoll, Yantes, Conn., purchased the Toplands and Atlasta entries, while Mr. Hoxie's entries went to Kenneth L. Main, North Stonington, Conn., and Connecticut Junior Republic, Litchfield, Conn.

Buyers follow:

Hilltop Farm, Suffield, Conn.
Hurlwood Conqueror Lyons Susie (8-56) $1300
(Walter Hurlburt, Ashley Falls, Mass.)

A. C. & R. A. Sheldon, E. Granby, Mass.
Fleetridge Prideful Ruthea (5-57) 700
(H. C. Thrall & Sons, Inc., Windsor, Conn.)

John M. Driscoll, Yantes, Conn. (3)
Tops Skyrocket R A Minerva (3-57) 660
(Toplands Farm, Roxbury, Conn.)
Atlasta Ivanhoe Fawn (9-57) 600
(Atlasta Farm, Newton, Conn.)

Kenneth L. Main, North Stonington, Conn.)
Shangri-La Eden Susanna (11-56) 625
(Myron J. Hoxie, Windsor, Conn.)
Larnel Beauty Grace Anna (12-56) 500
(C. W., W. E. & R. E. Larson, Wheeler Farm, Portland, Conn.)

Connecticut Junior Republic, Litchfield, Conn.
Shangri-La Grand June (10-56) .. 620
(Myron J. Hoxie)
Loomis Inst. Acreston Barbara (11-56) **570**
(Loomis Inst., Windsor, Conn.)

Stanley M. Cheney & Son, Southbridge, Mass. (3)
Tops Honeyman Commander Spot (11-56) 590
(Toplands Farms, Roxbury, Conn.)

Ralph E. Pihl, Southwick, Mass. (2)
Larnela Burke Niel Gracie (11-58) 560
(C. W., W. E. & R. E. Larson, Wheeler Farm)

Meadowrock Holstein Farm, Suffield, Conn.
Dale Valiant of Valley View (1-57) 560
(Abner C. Peck, Shelburne Falls, Mass.)

J. W. Whettemore Co., Naugatuck, Conn.
Atlasta Crescent Anita (5-57) 560
(Atlasta Farm)

Peter Rukstela, Wauregan, Conn.
Homestead Farm Joe Dewdrop (1-57) 560
(O. J. Thrall, Inc.)

Richard I. King, Ashfield, Mass.
Townshend Hugh Susanna (2-57) 555
(Townshend Morgan Holstein Farm, Bolton, Mass.)

Everett L. Martin, Jr., Cheshire, Mass.
Hilltop Sweet Butter (2-57) 550
(Hilltop Farm, Suffield, Conn.)
Spy Rock Amy Superior (7-56) .. 540
(Herbert Kallman, Spy Rock Farm, Jewett City, Conn.)
Winfarm Great Evelyn (11-56) .. 510
(Huntting Winans, Jr., Pine Plains, N. Y.)

Russell A. Roberts, Ashfield, Mass.
Homestead Farm Dean Joan (Twin 2-57) 530
(O. J. Thrall, Inc.)

Frederick G. Chadwick, Conway, Mass. (2)
Larnel Blend Alta Ormsby Alita (11-56) 510
(C. W., W. E. & R. E. Larson, Wheeler Farm)

Jos. Globus, Rehoboth, Mass.
Osborndale Plebe Lena Fobes (4-57) 510
(H. C. Thrall & Sons, Inc.)
Anna Valiant of Valley View (10-56) 500
(Abner C. Peck, Shelburne Falls, Mass.)

Kaye Andrus, Mansfield Ctr., Conn. (2)
Venture Farm Rag Apple Wanda (11-56) 505
(Gardner L. Lewis, Jr., Norwich, Vt.)

Southern Invitational Sale

Catalog Summary

55	Females 2 yrs. & over (9 calves under 3 mos. s.w.d.)	$37,805	$687.36
4	Bred Yearlings	2,535	633.75
59		$41,190	$698.14

Consignors from five states and Canada provided this year's selection for The Southern Invitational held July 20 at Atlanta, Georgia. Buyers from Alabama, Georgia and Texas took the offering and, according to Fieldman Robert L. Cain, "It was a very good sale. There were plenty of buyers and the bidding went fast."

This annual sale is sponsored by the Georgia Holstein-Friesian Assn and managed by M. B. Nichols, St. Charles, Ill. The sales force included auctioneers Tom McCord, Montgomery, Ala., Beeler Thompson, Corryton, Tenn., George Farrar, Atlanta, Ga., with Sam Gough of Milliken, Ont., on the Canadian pedigrees, and manager Nichols.

Hazelridge Netherland Montvic 4488697, by Laddie Dale Transmitter and from a dam with five records over 600 lbs. fat, was the only four-figure animal, selling to Guy Word, La Grange, Ga., for an even $1000. Her consignor was Ben Winn, Richmond, Ill.

Manager Nichols furnished a $940 animal, Royal Myrtle Princess 4714612 (GP-84) who is of Canadian breeding. She went to H. C. Washburn, Macon, Ga.

D. H. Canterberry, Waller, Texas, provided excellent support for the sale, taking ten head for a total of $8140 with individual prices from $925 to $650. His two top choices were both from Canada, with the $925 selection being a Pabst Roamer granddaughter from a "VG" dam with four 600-lb. records.

As noted from the buyers' list, there were a large number of individuals selling for good prices. Alva E. Yoder, Montezuma, Ga., and W. W. French, Jr., Birmingham, Ala., both headed their purchases with animals above $800, and several more buyers were purchasing in the $700 or better bracket.

As might be expected from the sale

(Please turn to page 118)

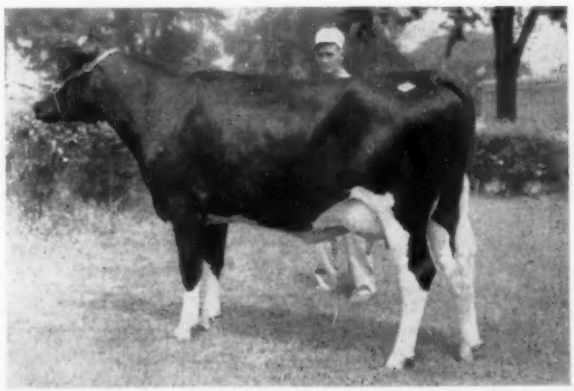

HURLWOOD CONQUEROR LYONS SUSIE 4508595
$1300 top of the Connecticut Bred Heifer Classic. Consigned by R. Walter Hurlburt, Ashley Falls, Mass., purchased by Hilltop Farm, Suffield, Conn. Pictured is Bernard McGinnis, Hilltop herdsman.

— CENTRAL WISCONSIN

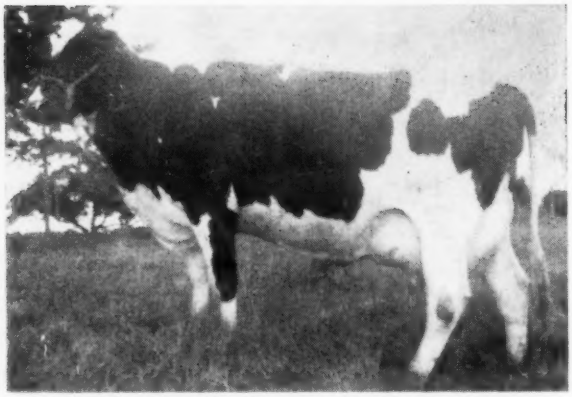

ADMIRAL ELMWOOD DESIGN ORMSBY (Sells)

2y	314d	2X	11688	402

Due sale time to Brigeen Golden Foremost (EX-GM)
Sire: Elmwood Jule Fobes Jack
Dam: Wis Design

5y	305d	2X	16660	521

Consigned by Geo. Keiffer, Auburndale, Wis.

DISTINCTION NELL COLONY (Sells)

Due sale time to grandson of "Butter Boy."
Sire: Distinction Laddie Colony
Dam: Distinction Magic Nell Profile (VG)

2y	310d	2X	16299	545
3y	305d	2X	15844	536

From John Wuethrich, Greenwood, Wis.

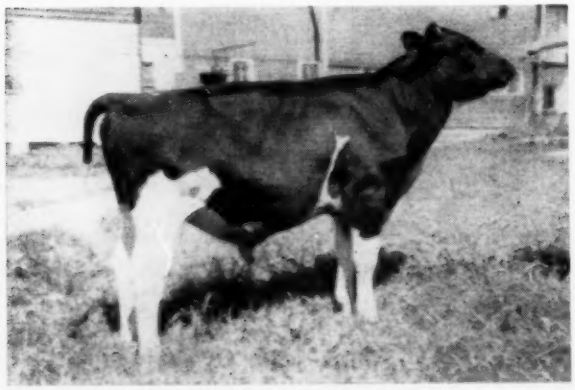

FLAD LEADER ELLIS (Sells)

Born Aug. 2, 1958.
Sire: Wis Leader (EX-GM)
Dam: Jondale Valli Belpearl (VG)

4y	293d	2X	16710	576
7y	313d	2X	14074	502

Granddam VG with 609 lbs. fat.

SATURDAY, SEPT. 19

65 Registered Holsteins

NO. WIS. COLONY & TRAINING SCHOOL—

A show calf born Aug. 21, 1958 sired by Wis Junior Burke Chief, son of a Gold Medal dam, and out of Nowisco Inka Jean with 365d 3y 2X 14930 5% 747.

CLAYTON THOMPSON—

Two bred heifers, both daughters of Veradelda Echo Irene and from dams with 549 and 658 lbs. fat.

WM. SCHILLING—

A daughter of Man-O-War B F Bubbler Burke (VG), due at sale time to a son of Wis Leader.

ELMER GARREL—

A foundation cow with 489 lbs. fat, from Typesetter Dictator Romeo.

QUENTIN EBERHARDY—

A cow with 650 lbs. from Supreme Ormsby Carnation, and a daughter of Imperial Man-O-War (VG-GM).

HOWARD LEHNER—

A foundation cow, Milkmaid Burke Queen, with 455 lbs. fat. By a son of Wis Masterpiece and from an 809-lb. fat dam.

WEBER BROS.—

Two bred heifers sired by Jerland Burke Walker King (VG-SMP) and from dams with 506 and 447 lbs. fat. Also a Pabst Raco daughter from a 485-lb. fat dam.

WAYNE & HELEN TRANE HOOD—

An outstanding daughter of Ruby Acres Roamer Valima and Plain View Gem. Due to a son of Wis Leader (EX-GM).

For more information and catalog write:

PIPER BROS.

BREEDERS' SALE—

MARSHFIELD, WIS.
(Round Barn Fairgrounds)

DAVID JUSTISS—

Three wonderful young cows. Two daughters of Wis Steadfast from 500-lb. fat dams and a daughter of Carnation Hallrose Streamliner.

JOHN WUETHRICH—

A great young bull from Distinction Prince Profile and out of Distinction Magic Sissy with 6 records from 529 to 626 lbs. fat, she the dam of an Excellent cow that sold for $1800.

LESTER UTECH—

A daughter of Distinction Laddie Prince from a 439-lb. fat dam. Due at sale time to a son of Carnation Profile (VG-GM).

WILLIAM GOTZ—

A daughter of Kanowa King Posch Neptune from a dam with three records from 514 to 559 lbs. fat. Due at sale time to a grandson of Wis Leader (EX-GM).

H. T. REISHUS—

A bred heifer and a daughter of Pabst Comet Robel with 530 and 541 lbs. fat.

ALBERT LIPPERT—

A son of Carnation Homestead Skyboy (VG) who's dam has 1040 lbs. fat.

HERMAN SELZ—

A daughter of Distinction Prince Profile (EX-93) and from a dam with 506 and 512 lbs. fat. Also a son of Distinction Laddie Colony from a 468-lb. fat dam (at 2y). Next dam 558 lbs. fat.

Finance Available

T. B. Tested - Calfhood Vaccinated

Bang's Tested

Watertown, Wis.

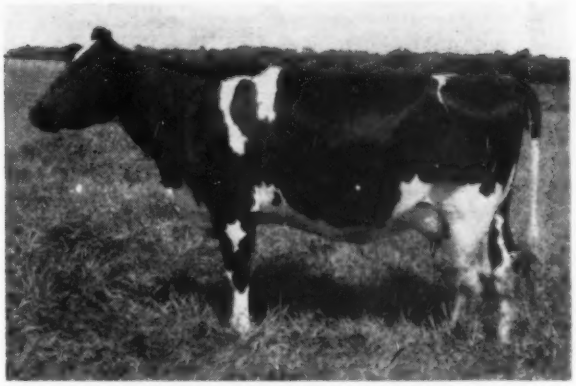

CLARKCO PROFILE BESS (Sells)

2y	355	2X	10538	400

Sire: Distinction Jewel Profile, son of Carnation Profile (VG-GM)
Dam: Clarkco Direct Pabst Jess
From Hubert Horn, Greenwood, Wis. A show cow.

GLEN FOREST BURKE ANNETTE (VG)

6y	360d	2X	18989	642
4y	355d	2X	17295	594
2y	365d	2X	15588	546

Her daughter selling by Glen Forest Raven Rocket from a 657-lb. dam.
From James Golden, Friendship, Wis.

BRIGHT STAR LUCIA LEADER (Sells)
Born Oct. 13, 1958. Blue Ribbon winner, Central Wis. B & W Show.
Sire: Bright Star Leader, by Wis Leader (E-GM)
Dam: Bright Star Lucia Burke (EX)

10y	291d	2X	15830	569

Has 3 Excellent paternal sisters up to 816 lbs. fat.
From Norrbom Farms, Wittenberg, Wis.

SOUTHERN (from page 115)

average, pedigrees were well filled with plenty of high production and classification information throughout, and individual selections were of high caliber.

Guy Word, La Grange, Ga.
Hazelridge Netherland Montvic (10-56) $1000
(Ben Winn, Richmond, Ill.)
H. C. Washburn, Macon, Ga.
Royal Myrtle Princess (9-54) 940
(M. B. Nichols, St. Charles, Ill.
D. H. Canterberry, Waller, Texas (10)
Ormsdale Blue Ribbon L. Brenda B. (11-56) 925
(Hugh W. Ormiston, Brookline Ontario, Canada)
Flettdale Pabst Alma (9-56) 875
(Robert Flett, Flettdale Farm, Oshawa, Ontario, Can.)
Foxhome Ormsby Bess Roburke (6-57) 825
(Fred & Clifford Scott, Sycamore, Ill.)
Russinwood Myrna Gloria Jan (6-53) 790
(I. N. & Raymond Russell, Elgin, Ill.)
Intercreeken Hartog Type (11-54) 740
(Cleland Bros., Capron, Ill.)
Wal-Co-Farm Nigger Tritomia 2d (4-57) 710
(Walworth Co. Hospital, Elkhorn, Wis.)
Connie Pabst Crusader (9-56) 675
(Leo Ellsworth, Elkhorn, Wis.)
Huffman Daisy Christy (11-56) .. 650
(Herbert Huffman, Monroe, Wis.)
Prairieway Criterion Sally (7-57) 650
Prairieway Criterion Sue (7-57) .. 650
(Prairieway Farm, Harvard, Ill.)

Alva E. Yoder, Montezuma, Ga. (2)
Ronhub Iva Ormsby (8-53) 860
(Roney Farm, Grays Lake, Ill.)
Roybrook Duchess (1-57) 725
(F. Roy Ormiston, Brookline, Ontario, Canada)
W. W. French, Jr., Birmingham, Ala. (5)
Echo Blackeye Return (10-56) .. 830
(W. Brown & Kirchner Bros., Garden Prairie, Ill.)
Killybracken Sir Princess (12-56) 800
(Mrs. C. Groverman Ellis, Killybracken Farm, Wayne, Ill.)
Winmoor Regal Jean (11-56) 775
(Clem Keller, Winmor Farm, Dundee, Ill.)
Typlus Elaine Masterpiece (4-55) 750
(Morris Miller, Clarion, Iowa)
Oak Dell Mighty Midge (5-56) ... 630
(James Butler, Chebanse, Ill.)
Baker and Cherry, Monroe, Ga. (4)
Lodestar Reflection Carol (8-56) 760
(James A. McCague, Lodestar Farms
Mooseheart P D Aaggie De Kol (2-57) 725
(George and Marion Fruin, Hampshire, Ill.)
Willards Hallrose Peggy (12-56) .. 725
(Piper Bros. Farms, Watertown, Wis.)
Martha Blackmon, Eufaula, Ala.
Mountwood Lassie Beulah (10-56) 750
(Model Dairy Farms, Davenport, Iowa)
Little River Farm, George H. Ivy, Alpheletta, Ga. (3)
Russinwood Pat Royal Tony (6-56) 735
(I. N. and Raymond Russell)
Eaglegate Invincible Katie (3-57) 650
(Arnold Wittmus, Harvard, Ill.)
Alabama Polytechnic Institute, Auburn, Ala. (6)
Killybracken Sir Alma (11-56) .. 725
(Mrs. C. Groverman Ellis)
Kenru Inka Sir Rag Apple (3-57) 670
(Kenneth Russell, Elgin, Ill.)
Four Pines Anthony Daisy P (11-56) 670
(M. B. Nichols)
Gramling Homestead Canary (11-56) 625
(Piper Bros. Farms)
Clanyard Anthony Flora (12-56) 620
(Wm. McCredie, Clanyard Farm, Huntley, Ill.)
Holmestead Anthony Jenny (2-57) 610
(D. V. Holmes and Son, Kankakee, Ill.
George L. Rodgers, Dearing, Ga. (10)
Betty Opalene Pabst (7-57) 710
(Roy Lindsey, Madison, Georgia)
Ann Whispering Cedars High K (8-56) 685
(Paula and Susan Nye, Greeneville, Tenn.)
Glenrobbie Maple Nancy (2-57) .. 675
(Ralph G. Robertson, Stroud, Ontario, Canada)
Trielm Ormsby Norma (2-57) 635
(Bruce Keffer, Bradford, Ontario, Canada)
Grapeline Cecelia Walker Mabel (11-56) 610
(Joseph S. Schmitt, McHenry, Ill.)
Hy-Seen Nixon Kandy (Twin) (5-57) 600
(Elmer F. Paner, T. B. Accredited
Kenru Dolly Lockwood Rocket (4-57) 590
(Kenneth Russell)
Gerart Oostie Burke (2-57) 560
(Arthur Gerlach, St. Ansgar, Iowa)
Marloret Juliana (10-56) 525
(Clem Walters, Elkhorn, Wis.)
W. H. Roberts, Gray, Ga. (3)
Winmoor Tillie Femco (11-56) 700
(Clem Keller)
University of Georgia, Athens, Ga.
Greencowis Carnation Jennie (8-56) 690
(W. G. Timm)
Fred Blackmon, Eufaula, Ala.
Oldfield P. L. Ormsby Skylark (12-56) 680
(Ralph E. Albrecht, Sumner, Iowa)
B. O. Adams, Roanoke, Ala.
Russinwood Mate Ipana Jan (12-53) 675
(I. N. and Raymond Russell)
G. A. Jones, Newborn, Ga. (4)
Hazelridge Hillvale Robess (9-56) 670
(Ben Winn, Richmond, Ill.)
Winmoor Daisy Madcap (11-56) .. 665
(Clem Keller)
Grapeline Daisy Concentrator (3-57) 585
(Joseph S. Schmitt)
Rockcrest Walker Luxwood (10-54) 560
(A. J. Johnson, Elkader, Iowa)

(Please turn to page 122)

$ $ SAVE DOLLARS $ $ SAVE CATTLE $

Understand and treat sterility in cows, heifers and bulls.

$ Diagnose pregnancy
$ Manage herd **Efficiently**
$ Artificial breed
$ Remove afterbirths
$ Deliver calves correctly
$ Double Net Income

Write for school catalog **it is free** — ask for names of students in your locality, talk with them about the

GRAHAM SCHOOL, INC. Dept. W., 216 E. 10th, Kansas City 6, Mo.

Chautauqua Co. Holstein Club SALES SERVICE

Let me help in selecting your kind of Holstein cattle from the herds of our 173 Club members. All health requirements can be met for out of state and export shipments. Dependable trucking available. **Harley J. Dickinson, Sales Agent, Hanover Rd., Forestville, N. Y.**
—Phone: Silver Creek Yellowstone 4-3397

WE SPECIALIZE IN HOLSTEIN DISPERSALS
We take the risk out of the largest business transaction of your lifetime — THE DISPERSAL OF YOUR HERD AND REAL ESTATE! WE WILL HANDLE YOUR SALE ON A GUARANTEED BASIS AND BACK IT WITH REAL MONEY!
Call us now whether you are thinking of having a dispersal now or in the near future. We have the know-how of experience in many of the largest dispersals held!
CHAS. VOSBURGH, Auctioneer
Cortland, N. Y. (Dial SK-6-8133

COMPLETE SALE SERVICE for the Western States or wherever Good HOLSTEINS Grow.

R. E. EVERLY, Sale Mgr.
616 Alaska Bldg.
SEATTLE 4, WASHINGTON
(Phone: Elliott 2678)

For the Price - - -

IT'S THE BEST MONEY CAN BUY

"National's" Great Six Ancestor - Three Generation Pedigree — **Only $2.50**

A Two-color Original and Two Clear Carbon Copies

NATIONAL PEDIGREE COMPANY

Waukesha, Wis.

Don A. Stouffer, Owner P. O. Box 468 Tel. Liberty 7-3180

DAVID J. BURKE DISPERSAL

ALGOMA, WISCONSIN

Due to the health of Mr. Burke and the death of his son the complete herd will be sold on the farm located 6 miles south of Algoma on Highway 42 and ½ mile west of Alaska, or 25 miles east of Green Bay, or 35 miles north of Manitowoc.

Wednesday, September 23, Noon

75 Reg. Holsteins — 5 Grades

50 MILK COWS **16 BRED HEIFERS** **14 OPEN HEIFERS & CALVES**

1958 DHIA Herd Average: 11,277 Milk 3.7% 429.8 Fat

Seven Daughters Selling!

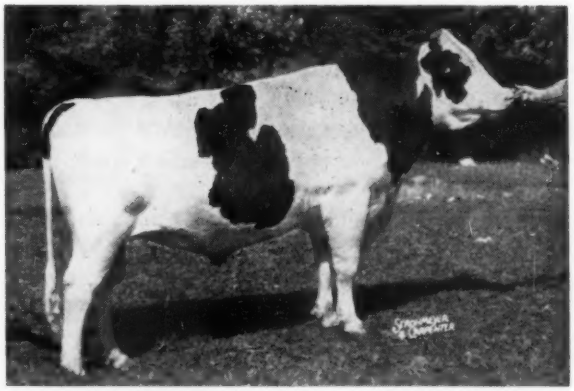

PABST SIR ROBURKE RAG APPLE (EX-GM)
Twice Res. All-American and member of All-American Produce of Dam. 129 daughters average 14,159 M, 3.69%, 522 F in his all-plus proof. Sire of 1956 All-American Produce, 3 All-Americans, 2 Jr. All-Americans.

This herd is outstanding in production. It included daughters of some of the great bulls of the breed, including seven by PABST SIR ROBURKE RAG APPLE (E-GM)). Also daughters of WIS SUPREME CRUSADER; MOOSEHEART EXCELLENCY; CURTISS CANDY DANDY GEORGE (VG-SMP); CARNATION CELEBRITY (VG-GM); WIS BURKE MODEL (VG); and CARNATION HOMESTEAD ARISTOCRAT (VG).

T. B. TESTED **BANG'S TESTED** **CALFHOOD VACCINATED**

Finance available from Northern Illinois Finance Corp., Dekalb, Ill.

Piper Bros. **Sale Managers** **Watertown, Wis.**

Next on the program . . .

The

WINTERTHUR

BLOODLINE ISSUE

December 12, 1959

It has been 43 years since Mr. H. F. duPont purchased the Spring Brook Bess Burke family. He determined, at the outset, to carry out a close breeding program with these remarkable cattle for so long as the results justified the efforts. They are still breeding them that way today.

Certainly no other Holstein herd in America, and perhaps in the entire world, can demonstrate so sustained a close breeding program with such outstanding results. Winterthur Farms have made a tremendous contribution to the breed, as any casual study of the breed's champions will reveal.

This addition to our series of Blood Line Issues will make a fascinating reading for students of the breed. It will also give to other breeders who have used Winterthur blood successfully an opportunity to take part in the Winterthur Story — for it is in the herds of other breeders that the effect of a great breeding program becomes evident.

So please give it some thought in the weeks ahead. If Winterthur blood has made a contribution to your breeding program, it will pay you to tell about it in . . .

The Winterthur Bloodline Issue

December 12, 1959

Holstein-Friesian World ◆ Lacona, New York

Burton Chambers Dispersal

OWATONNA, MINNESOTA

Located 5 miles east of Owatonna on Highway 14, 1 mile south of Havana

Friday, September 18, 12 Noon

50 REGISTERED HOLSTEINS

20 MILK COWS 16 BRED HEIFERS 14 OPEN HEIFERS

1958 Herd Average: 12,569 Milk - 436 Fat

13 Daughters of PABST MELLOW

This "SMP" son of Pabst Regal is out of Pabst Roamer Belpearl (VG), 822 lbs. fat. His 109 HIR daughters have an average of 14,133 M 3.64% 515 F for an all-plus proof. His 61 classified daughters average 80.5 points. His dam is maternal sister to Pabst Comet (VG-GM).

With a single exception this entire herd is sired by the bulls at Consolidated Breeders Cooperative. In addition to offspring of Pabst Mellow (left) you will find choice daughters of PABST ROWAYNE (SMP) son of a 901-lb. fat dam: PABST PRIME (EX-SMT), an All-Am.; CARNATION SHOWBOY (SMP) and CARNATION PONTIAC REVELATION, both sons of Carnation Homestead Revelation (EX-GM); plus other noted sires of this stud.

DAUGHTERS SELLING

PABST PRIME (EX-SMT)
12 classified daughters average 84.5 (107.4 BAA%).
6 daughters avg. 13513 3.7 507
This All-American son of "Raven" (EX-GM) is out of Pabst Roamer Finella (EX), 823-lb. Res. All-American 4-year-old in 1951. Many are also bred to him.

DAUGHTERS SELLING

JONDALE RAVEN (VG)
Three daughters selling and several bred to this outstanding "Raven" son. His marvelous VG dam made 140,000 lbs. of 4.4% milk, 5,000 lbs. fat on 2X, with a top of 19,285, 4.7%, 905, and six others over 601 lbs., all 2X. He was Gr. Ch. at Rochester B & W Show, 1955, and 2nd Jr. Yrlg. at Minn. State Fair.

T. B. TESTED BANG'S TESTED CALFHOOD VACCINATED

Finance available from Northern Illinois Finance Corp., DeKalb, Ill.

For further information and catalog, please write:

Piper Bros. Sale Managers **Watertown, Wis.**

SOUTHERN (from page 118)

C. A. Jolly, Covington, Ga. (3)
Gardner Fryslan Burke (3-57) ... 660
(Robert W. Gardner, Solon Mills, Ill.)
Kam Lake Star Smoky Heath (3-57) ... 635
(Kam Lake Farm)
Dorsie Cavalier Rose (9-57) ... 525
(Francis E. Winslow, Grundy Center, Iowa)

Bertha Blackmon, Eufaula, Ala.
Athlone Rocket Joy (5-57) ... 650
(T. E. Courtney, De Kalb, Ill.)

Iverson Blackmon, Eufaula, Ala.
Mooseheart Lieu Rosie (6-57) ... 630
(Geo. and Marion Fruin, Hampshire, Ill.)

John S. Lewis, Cartersville, Ga.
Hy-Seen Golden Pert (3-57) ... 610
(Elmer F. Paper, Stockton, Iowa)

Scott Blackmon, Eufaula, Ala.
Daisy Gypsie Dixie (9-56) ... 605
(W. Brown and Kirchner Bros., Garden Prairie, Ill.)

Tom Whitley, La Grange, Ga.
Squaw Prairie Judy Var (12-56) 600
(Merlin Carlson, Poplar Grove, Ill.)

Reid Hampton, Gray, Ga.
Killybracken Admiral Pinky (9-51) ... 525
(Mrs. C. Groverman Ellis)

NESBITT JOINS NASCO — NICHOL NEW PA. SEC'Y-FIELDMAN

ARTHUR W. NESBITT
Resigned as secretary-fieldman of Pennsylvania Holstein Association effective Sept. 1st. to accept position as Sales Mgr. of the National Agricultural Supply Company.

Arthur W. Nesbitt, State College, Pa., has resigned as secretary-fieldman of the Pennsylvania Holstein Association to join the National Agricultural Supply Company, Fort Atkinson, Wis., as its first Sales Manager. He assumed his new duties September 1st and he and his wife, Norma Jeanne and two sons, Warren and David, are now located at Fort Atkinson.

Since 1952 he had been directing a program of service and promotion for the 3700 members of the Pennsylvania Holstein Association. He took an active part in legislative matters pertaining to the dairy industry in Pennsylvania. Some of the accomplishments during his tenure were: developing a network of District Black and White Shows topped off by a high caliber state show; a two-day annual convention was successfully initiated and effective membership procedure was begun. Membership in the Association climbed from 1100 to

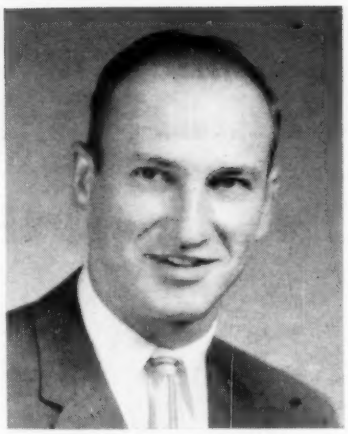

WILLIAM C. NICHOL
New Secretary-Fieldman for the Pennsylvania Holstein Association, effective August 17th.

nearly 3700 and very often Pennsylvania has led in new national members, under Art's direction.

Mr. Nesbitt's first major project in his new capacity will be to introduce Whirl-Pak, NASCO's revolutionary plastic milk sampling container.

The Pennsylvania Holstein Association Board of Directors feels fortunate to have secured William C. Nichol, Rheems, Pa., as the new secretary-fieldman, effective August 17. He was reared on the Registered Holstein dairy farm of his father, Ralph S. Nichol, in Indiana County, Pa., and graduated from the Pennsylvania State University in agricultural economics in 1952.

In three and a half years as a member of the Cumberland County Agricultural Extension staff he was very active in 4-H activities and assisted in adult educational work with special emphasis on the dairy program. He trained high placing 4-H dairy judging teams in state competition and two members of his 4-H club were runners up in the Pennsylvania Holstein Girl and Boy Contest of 1957.

He served with the Air Force from 1952-1954 serving as a supply officer, part of the time in Korea. While living in Carlisle, Pa., he was very active in community activities, serving as vice president of the Carlisle Community Development Council, director of the Kiwanis Club, and a member of the Jr. Chamber of Commerce, initiating the JC Outstanding Young Farmer Contest.

Since leaving extension work he has farmed in partnership with his father-in-law, J. Roy Greider, Mt. Joy, Pa., and has been associated with the Pennsylvania Farmers Association Insurance Services. He is also an active member of the Presbyterian Church, Alpha Gamma Rho fraternity, Lancaster County Holstein Club, Pennsylvania Farmers Association and vice president of the Lancaster County Senior Extension Club.

Mr. Nichol and his wife, the former Lilly Ann Greider, and daughter, Nancy Lee, are now living in State College, Pa.

Lyman H. Rich, Utah State Extension Dairyman for the past 23 years and recently retired at the age of 65, has been awarded a professor emeritus title by the University State Board of Trustees. Associate professor and extension dairyman **John J. Barnard** has been appointed to succeed him.

The election of **Melvin L. Kenley** as executive vice president and treasurer of the Curtiss IMproved Stud Service was announced recently by Mrs. Otto Schnering, president.

Mr. Kenley served as vice president of the administration and sales division for the past year. A University of Missouri graduate, with a science degree in agriculture, he has been with the Curtiss farm organization since 1947.

Mrs. Schnering also announced the reelection of the following; Herman D. Adams, vice president; William D. McFarland, secretary; Gunnar C. Macki, comptroller, and David Menich, assistant treasurer.

The following were reappointed: Robert F. Boese, director of research; Elmer N. Hansen, director of public relations, and Fred F. Krueger, director of the livestock division.

Founded 10 years ago by the late Mr. Otto Schnering, who also founded the Curtiss Candy Co., the Curtiss IMproved Stud Service is maintained at Cary, 40 miles northwest of Chicago.

CORRECTION

The information presented on two of the herd sires outlined in the Mallary Farm ad on page 9 of the August 22 issue is incorrect. For Mooiebell Sovereign Sunrise (VG-SMT), Montvic Rag Apple Sovereign should appear as grandsire—between Springbank Sovereign Prince and Montvic R A Colantha Abbekerk.

The other error is more serious in that the incorrect dam is listed for Mallary Beau Ideal, a Junior sire by the Sunrise bull. His dam is Beauty Belle Posch who traces to Johanna Rag Apple Pabst in direct paternal line through Commander Posch, Colonel Posch and General Posch.

We regret the errors which provided misleading information concerning the sires mentioned.

Featuring High Production

KARL KENNEDY COMPLETE DISPERSAL

of 101 Registered Holsteins

Elliottsburg (Perry Co.) Penna. — Monday — Sept. 21

LOCATION:

At the farm located at Elliottsburg, Perry County, Pennsylvania, at the intersection of Routes 274 and 74, six miles southwest of New Bloomfield, 18 miles north of Carlisle, and 35 miles west of Harrisburg.

HEALTH:

The herd is Bang's Certified, T. B. Accredited and Calfhood Vaccinated. Eligible for shipment anywhere. All will be treated for shipping fever prior to sale. All tests up to date.

THIS 947-LB. "VG" SELLS

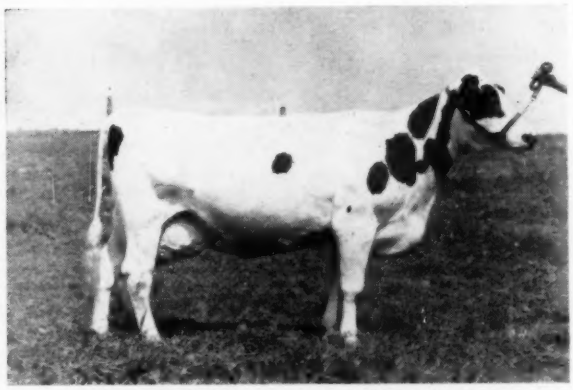

LASSIE CLEM-WALS OF RICHLAND 3
Very Good - 88
6-3 365 2X 23,362 4.1 947
Two other records over 600 lbs. and one in 305 days of 523.6 fat. A daughter of G C B Chieftain Major Posch and bred May 17, 1958 to Russinwood Noble Leader.

1958 DHIA Avg.: 44 Head — 504 Fat

(Will be higher for 1959)

HIGH PRODUCTION

These Females Selling

← 1 with 954 Fat 2X

6 from 602 to 668 Fat

20 from 501 to 588 Fat

*11 from 414 to 494 Fat

*Many still in progress

Sires include Pennsylvania's Best—
Service Sires:

Pabst Rambler Walker -
- Shaws Dunloggin Fayne Royal -
- and Glenafton Topper

Many head are bred to Pabst Rambler Walker and Glenafton Topper - he a double grandson of Marksmnn from Glenafton Laurel Bonheur (EX), Res. All-Canadian as a 4-yr-old and with 5 records from 901 to 995 lbs. fat with high test.

This Richly Bred Young Service Sire Selling - Bred to 28

PINEYHILL PRINCE PHILIP

1326723 - Born Jan. 20, 1958

Son of Sovereign Cochran (VG-GM-$14,000) and Toth Trailblazer Phoenix with 589 fat sr. 2y 2X — New Jersey State Champion for 365 and 305 days. Her dam is a 623-lb. daughter of Montvic Rag Apple Trailblazer (VG).

As a Bull Calf, Philip was First Prize, Warren County 4-H Show.

Selling . . . "GP" dtr. of Pabst Sir Regal Roburke Star with 14,986 milk 642 fat in 305 days. Bred to Topper.

Selling . . . "VG-86" dtr. of Hays Inspiration (one of several) with 13,970 milk 588 fat as a 4-yr-old. Due just at sale time.

Selling . . . Dtr. of Pabst Roamer Burcader with 16,891 milk 635 fat in 303 days - off to a great start again. Dam has 558 fat.

Selling . . . Nittany Josie Autocrat dtr. with 16,996 milk 668 fat. Bred to Mistyvale Knight and due in October.

Selling . . . many fine heifers bred for fall to Pineyhill Prince Philip.
55 MILKING AGE FEMALES

OVER 40 BRED & OPEN HEIFERS
A real opportunity to buy high production.

Sale Under Joint Management of

KARL KENNEDY	PENNA. HOLSTEIN ASSN.	R. AUSTIN BACKUS, INC.
Owner	227 W. Beaver Ave.	Sale Mgrs. & Auctioneers
ELLIOTTSBURG, PENNA.	STATE COLLGE, PENNA.	MEXICO, NEW YORK

Two Club Calves For Sale

YEARLING HEIFER

Beaver Dam Promise Icy Bonny
Born Jan. 24, 1958

By a son and out of a daughter of Carnation Promise, he by Carnation Homestead Revelation (GM). A well grown heifer, 2nd at the USO Black & White Show in July. Bred Apr. 4, 1959 to Pabst Reburke Duke, Gold Medal sire at Harden Farms.

SERVICE AGE BULL

Duke Pabst Beaver Dam Carnation

Sired by Pabst Reburke Duke (GM) and from Beaver Dam Carnation Promise with a private 2-year-old record of 11,000 lbs. M and over 450 lbs. fat. 2nd in the calf class at the USO B & W Show, 1959. 10 months old.

I raised these two calves for my grandchildren to show. They carry over 40 years of Pabst, Carnation and Beaver Dam breeding. The price is right!

WALTER MUELLER

Montgomery, New York

Hurry!
Join
The West's
greatest
HOLSTEIN FRIESIAN
SHOW
at the
GRAND NATIONAL

COW PALACE
SAN FRANCISCO

"The Greatest Show Place in the West"

Oct. 30 — Nov. 8

Premiums
$4,000

HOLSTEIN-FRIESIAN
Nov. 5

Entries Close Sept. 25, 1959
Write
Grand National
Cow Palace
San Francisco 24, Calif.

1959 Calendar of Fairs

Sept. 11-17 Mid-America Fair, Topeka, Kans. Open Sept. 15, E. R. Berousek, judge; Junior Sept. 15.

Sept. 11-19 Kentucky State Fair, Louisville, Ky. Open Sept. 16, Everett R. Miller, Junior Sept. 11, James M. Lewis, judge.

Sept. 11-20 Utah State Fair, Salt Lake City, Utah Open Sept. 14, Ralph E. Erb, judge; Junior Sept. 12, Ralph E. Erb, judge.

Sept. 14-19 Four States Fair, Texarkana, Tex. Open Sept. 16, Clifford H. Burton, judge; Junior Sept. 16, Clifford H. Burton, judge.

Sept. 14-19 Tennessee Valley A. & I. Fair, Knoxville, Tenn. Open Sept. 17, Hilton Boynton, judge; Junior Sept. 14, J. T. Miles, judge.

Sept. 14-19 Western Fair, London, Ont. Open Sept. 15-16, Doug. Dunton, judge.

Sept. 15-19 York Interstate Fair, York, Pa. Open and Junior Sept. 15.

Sept. 19-24 Kansas State Fair, Hutchson, Kans. Open Sept. 23, Floyd Arnold, judge; Junior Sept.19, Fred Foreman, judge.

Sept. 19-27 Eastern States Exposition, W. Springfield, Mass., Open Sept. 23- 24, Jack Fairchild, judge; Junior Sept. 21.

Sept. 19-27 Western Washington Fair, Puyallup, Wash. Open Sept. 22, Hilton Boynton, judge; Junior Sept. 21.

Sept. 20-26 Great Allentown Fair, Allentown, Pa. Open Sept. 22 & 24, Junior Sept. 24.

Sept. 20-27 New Jersey State Fair, Trenton, N. J. Open Sept. 23, Junior Sept. 21.

Sept. 20-27 Oklahoma Free State Fair, Muskogee, Okla. Open Sept. 22, E. R. Berousek, judge; Junior Sept. 21, Orville Sigenthaler, judge.

Sept. 21-26 Tennessee State Fair, Nashville, Tenn. Open Sept. 23, A. C. Thomson, judge; Junior Sept. 23.

Sept. 21-26 Tri-State Fair, Amarillo, Tex. Open & Junior Sept. 25, M. B. Nichols, judge.

Sept. 25-Oct. 3 Mid-South Fair, Memphis, Tenn. Open Oct. 1, Harvey Swartz, judge; Junior Sept. 29, C. L. Rougeou, judge.

Sept. 25-Oct. 3 State Fair of Virginia, Richmond, Va. Open Sept. 30, A. C. Thomson, judge; Junior Sept. 26, G. M. Cairns & George Hyatt, Jr., judges.

Sept. 26-Oct. 3 State Fair of Oklahoma, Oklahoma City, Okla.

Sept. 26-Oct. 4 New Mexico State Fair, Albuquerque, N. Mex. Open & Junior Sept. 30-Oct. 1.

Sept. 28-Oct. 3 Bloomsburg Fair, Bloomsburg, Pa. Open & Junior Sept. 30 Donald V. Seipt, judge.

Sept. 28-Oct. 3 Panhandle South Plains Fair, Lubbock, Tex. Open & Junior Sept. 29, I. W. Rupel, judge.

Sept. 29-Oct. 3 Mississippi-Alabama Fair & Dairy Show, Tupelo, Miss.

Sept. 30-Oct. 4 Central Washington Fair, Yakima, Wash., Open, Oct. 1, A. O. Shaw, judge; Junior, Oct. 2.

Oct. 3-9 Tulsa State Fair, Tulsa, Okla., Holstein Judging Oct. 5 open and 4-H

Oct. 3-10 National Dairy Cattle Congress, Waterloo, Iowa, Open Oct. 8-9, D. S. Dunton, judge; State 4-H Dairy Show, Oct. 3, Bill Hitz, judge.

Oct. 5-10 Alabama State Fair, Birmingham, Ala. Junior Oct. 6, Clyde L. Rougeou, judge.

Oct. 5-10 Arkansas Livestock Exposition, Little Rock. Open, Oct. 7; Dr. C. L. Norton, Judge.

Oct. 6-10 Dixie Classic Fair, Winston-Salem N. Car., Open Oct. 8, Paul Reaves, judge; Junior Oct. 3.

Oct. 6-10 Heart O'Texas Fair, Waco, Tex.

Oct. 10-18 Pan-American Livestock Exposition, Dallas, Tex. Open Oct. 13, J. Homer Remsberg, judge.

Oct. 12-17 Mississippi State Fair, Jackson, Miss. Open Oct. 14, C. E. Teague, judge; Junior Oct. 13, C. E. Teague, judge.

Oct. 13-17 North Carolina State Fair, Raleigh, N. Car. Open Oct. 15, George W. Trimberger, judge; Junior Oct. 13, George W. Trimberger, judge.

Oct. 17-24 Pacific International Livestock Exposition, No. Portland, Ore. Open Oct. 21, A. R. Porter, judge.

Oct. 19-24 Georgia State Fair, Macon, Ga. Junior Oct. 22-23. No open Holstein classes.

Oct. 19-24 South Carolina State Fair, Columbia, S. Car. Open Oct. 21, C. G. Cushman, judge.

Oct. 22-31 South Texas State Fair, Beaumont, Tex.

Oct. 23-Nov. 1 State Fair of Louisiana, Shreveport, Ja. Open Oct. 26, Harry Herman, judge; Junior Oct. 27, Harry Herman, judge.

Oct. 30-Nov. 8 Grand National Live-Stock Exposition, San Francisco, Calif. Open Nov. 5, Harvey Swartz, judge.

Oct. 31-Nov. 11 Arizona State Fair, Phoenix, Ariz. Open Nov. 3, W. K. Hepburn, Jr., judge; Junior Oct. 31, W. K. Hepburn, Jr., judge.

Nov. 16-17 Royal Winter Fair, Toronto, Ont. J. M. Fraser, judge.

Nov. 27-Dec. 5 International Livestock Exposition, Chicago, Ill. Union Stock Yards.

Dec. 2, Chicago, Ill., International Holstein Judging, Harvey Swartz, Judge.

Jan. 30-Feb. 8 Southwestern Exhibition & Fat Stock Show, Fort Worth, Tex.

Feb. 2-13 Florida State Fair, Tampa, Fla., Holstein Judging Feb. 3, 7 p. m., G. W. Trimberger, Judge.

LAVACRE BULL TO JAPAN

Lavacre Farms, Hughson, Calif. reports the sale of Lavacres Dusty Nero 1327403, born June 28, 1958, to Wakayama Prefectural Government, Japan. This showy calf is a son of Lavacres Du Var (VG-GM), the third Gold Medal son of Rocky Hill Mont Burke Dusty Jo (Gold Medal Dam).

His dam is Lavacres Nocturn Var 3559408 (GP), with 2X records of 708 lbs. fat at 4y and 641 at 3y in 305d. She is by a son of Bancroft Acres Dunloggin Chief (GM) from the Excellent Kanowa Queen Segis Doress, and out of Sutten Oaks Var Seven (VG), an 803-lb. fat daughter of Dunloggin Strath Var. The third direct dam is a daughter of Weber Burke Double, Sutten Oaks foundation sire, a double grandson of Wisconsin Admiral Burke Lad.

LAVACRES DUSTY NERO 1327403
Sold by Lavacre Farms to Wakayama Prefectural Government, Japan.

The ELM LEA *Dispersal*

ELMO SPRING & SON — Galloway, Ohio
85 Head — Thursday, October 1st, 10:30 A. M.

At the farm, 9 miles west of downtown Columbus, Ohio, on U.S. Route 40 to the village of Alton, then ½ mile north on Cole Road.

A Great Producing Herd — One of the Best in Ohio!

9 Consecutive Years on HIR Average 14,412 M - 525 F - 2X

Everything home-bred except one cow and the herd sire.

Outstanding Production * Popular Breeding * Great Cow Families

Selling 29 Daughters of Gold Medal Sires!

SELLS — WITH 25 DAUGHTERS!

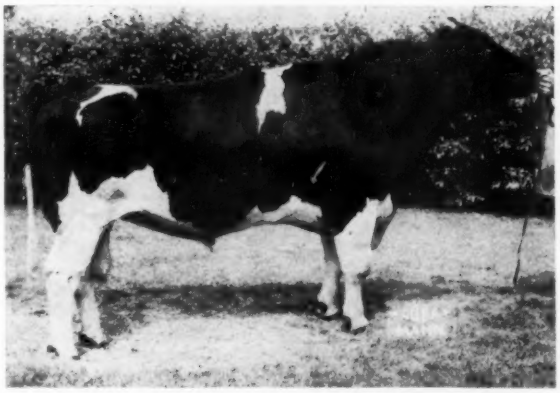

ZELDENRUST T. M. PRIDE
Son of Treasure Model from a VG dam with over 19,000 lbs. milk and 683 lbs. fat. He's just in the process of proving. 9 dtrs. milking as heifers, none finished, but two surely headed for 500 lbs. fat, three already between 400-500 lbs., and a sure bet that 6 of the 9 will make over 400 as two-year-olds. Good udders.

Selling:

1 cow with over 700 lbs. fat — 19,000 lbs. milk
8 cows with 600-700 fat and 14,000-19,000 milk
9 cows with 500-600 fat and 12,000-17,000 milk
13 cows with 400-500 fat and over 10,000 milk
Many fine records in progress

Daughters of these noted sires:

Manfdell Posch Fobes — Weejoe Gracious Wintorias (GM) — Bill Bess Burke (GM) - Eglantiers Rag Apple Dutchland (GM) - Pabst Signal (EX-GM) — Shanghigh Exec Double Bud (EX-SMT) - Pabst Burke Dell (VG-GM) - and others.

A great selection of young cattle in particular. Full pedigrees. Good cow families.

Herd TB Acc. — Bang's Certified — Calfhood Vaccinated.

Auctioneers:
Don Bradley — J. O. Fenstermaker — Don DeVault

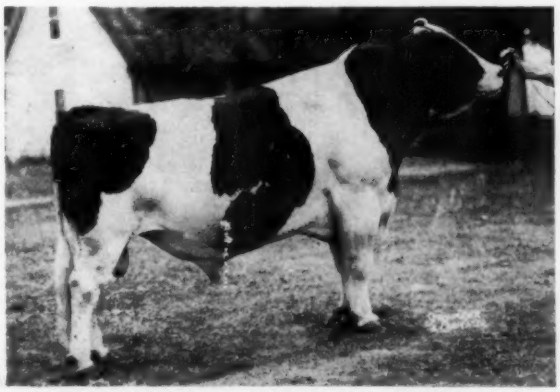

RAVENGLEN TRIUNE PRINCE (EX-GM)
Selling 11 outstanding calves and yearlings by this great sire.

A B C PALMYRA SOVEREIGN R (GM)
12 head bred to this great son of ABC Reflection Sovereign.

WATCH THE NEXT ISSUE FOR PHOTOS

Managed by OHIO HOLSTEIN - FRIESIAN ASS'N — WOOSTER, OHIO

SALE CALENDAR

Sept. 12 Wellsburg, N. Y. (Farm in Bradford Co., Pa.) Leigh Sturtevant Sale with Harold & Victor Woodard consigning, R. Austin Backus Inc., Sale Mgrs., Mexico, N. Y.

Sept. 12 Williamston, Mich. Michigan State Sale, C. B. Smith, Mgr., Williamston, Mich.

Sept. 12 Durham, N. H. (Putnam Hall) 9th Strafford County Sale, Sponsored by Strafford County Holstein Club; Managed by W. A. Baker, Exeter, N. H.

Sept. 12 Alexandria, Minn., Ralph Engelbrecht Dispersal, Managed by Thorp Sales Co., Anoka, Minn.

Sept. 14 Culver, Ind., Wayne Kline Dispersal, Managed by A. C. Thomson and Wm. H. "Pat" Williams, Batavia, Ill.

Sept. 14 Easton, Md. J. F. Freeland Disp., A. Doty Remsburg, Mgr., Jefferson, Md.

Sept. 14 St. Croix Falls, Wis., Lewajohn Dispersal, Managed by Bob Koepp, Rice Lake, Wis., and G. R. Melin, Box 508, Anoka, Minn.

Sept. 14 Deer Park, Wash., David Johnson Holstein Dispersal, Managed by R. E. Everly, 616 Alaska Bldg., Seattle 4, Wash.

Sept. 15 Cedar Rapids, Iowa. Eastern Iowa Breeders Consignment Sale, Hawkeye Downs. Claude Wylam, Mgr., Waverly, Iowa.

Sept. 15 Contoocook, N. H. (Hopkinton Fairgrounds) First New Hampshire-Vermont B. A. "Cream of the Crop" Sale, Managed by W. A. Baker, Exeter, N. H.

Sept. 16 Shawano, Wis., Second Annual Show Window Sale of Badger Breeders Cooperative.

Sept. 16 Atglen, Pa. 11th Annual Chester Co. Holstein Sale, Managed by R. Austin Backus, Inc., Mexico, N. Y.

Sept. 17 Faulkton, S. D., The Burkmere Herd, owned by Holmes & Dougherty; Managed by G. R. Melin Sales Cl., Box 508, Anoka, Minn.

Sept. 17 Canandaigua, N. Y. (Fairgrounds). 17th Canandaigua Sale, Harris Wilcox, Mgr., Bergen, N. Y.

Sept. 17 Goshen, Ind., Elkhart County Fall Sale & John Ummel Milking Herd Dispersal.

Sept. 17 Lancaster, Pa., 200th Garden Spot Sale, Managed by R. Austin Backus, Inc., Mexico, N. Y.

Sept. 17 Watertown, Wis., Wisconsin Breeders Sale, Managed by Francis Darcey & Sons, Watertown, Wis.

Sept. 17 Worcester, Mass., St. Pierre Farm Dispersal, Managed by W. A. Baker, Exeter, N. H.

Sept. 18 Owatonna, Minn., Burt Chambers Dispersal, Managed by Piper Bros., Watertown, Wis.

Sept. 18 Mason, Mich., Ingham County Holstein Breeders Sale, Coe F. Emens, Mason, Mich., Sale Ch.

Sept. 19 Marshfield, Wis., Central Wisconsin Breeders Sale, Managed by Piper Bros. Farms, Watertown, Wis.

Sept. 19 St. Charles, Ill., (Livestock Center) Illinois State Sale, Russell Mathews, Sec'y, Woodstock, Ill.

Sept. 19 Watertown, N. Y. Fairgrounds. 14th Northern N. Y. Dairyland Sale, R. Austin Backus, Inc., Mgr., Mexico, N. Y.

Sept. 19 Rochester, Minn., Olmsted County 14th Annual Quality Sale, Managed by G. R. Melin, Anoka, Minn.

Sept. 19 Mazomanie, Wis., Fred Duhr Dispersal, Managed by Bert Pfister & Associates, Mt. Horeb, Wis.

Sept. 19 Holly, N. Y., Lester Maxon Dispersal, Managed by Harris Wilcox Inc., Bergen, N. Y.

Sept. 21 Elliottsburg, Pa., Karl Kennedy Complete Dispersal. Managed jointly by the Pennsylvania Holstein Association and R. Austin Backus, Inc., Mexico, N. Y.

Sept. 21 Barron, Wis., Barron Fall Sale, Managed by Robert W. Koepp, Rice Lake R. 1, Wis.

Sept. 22 Hagerstown, Md., Eshdale-Sunnyspot-Arlo Farms Production Sale, Managed by R. Austin Backus, Inc., Mexico, N. Y.

Sept. 22 Prairie du Sac, Wis., St. Ida's Convent Dispersal, Managed by Bert Pfister & Associates, Mt. Horeb, Wis.

Sept. 23 Algoma, Wis., David J. Burke Dispersal, Managed by Piper Bros., Watertown, Wis.

Sept. 23 Venus, Pa., Russell L. Beary Dispersal, Joint Management of R. Austin Backus, Inc., Mexico, N. Y. & Penn. Holstein Assn., State College, Pa.

Sept. 23 Bath, N. Y. Finger Lakes NYABC Sale, Managed by Harris Wilcox, Bergen, N. Y.

Sept. 24 Perham, Minn., George C. Walter Dispersal, Managed by G. R. Melin-Thorp Sales Co., Box 508, Anoka, Minn.

Sept. 24 Lapeer, Mich., Thumb Holstein Sale, John A. Speicher, Secretary, Lapeer, Mich.

Sept. 25 Carlisle, Pa., South Central Penna. Breeders Sale, David Roth, Loysville, Chairman; Clarence Lyons, Lancaster, Selections.

Sept. 25 Schaghticoke, N. Y., 9th Tri-County Sale, Managed by R. Austin Backus Inc., Mexico, N. Y.

Sept. 26 Milan, Pa. Bradford County Holstein Sale, Harris Wilcox, Mgr., Bergen, N. Y.

Sept. 26 Flemington, N. J., New Jersey State Sale, Managed by R. Austin Backus, Inc., Mexico, N. Y.

Sept. 26 Crown Point, Ind., George Hein Dispersal, Managed by Edward A. Hein, 6518 Harrison St., Crown Point, Ind.

Sept. 28 Walden, N. Y., Sam Phelps Jr. Milking Herd Dispersal, Managed by R. Austin Backus Inc., Mexico, N. Y.

Sept. 28 Little Falls, Minn., Wm. Gablenz Dispersal, Managed by G. R. Melin-Thorp Sales Co., Anoka, Minn.

Sept. 28-29 Grandview, Mo., Burgeson Farm Dispersal, Managed by T. Hobart McVay, Nickerson, Kans.

Sept. 30 Sioux Falls, S. D., South Dakota State Sale, E. G. Grinde, Box 911, Sioux Falls, S. D., Ch. Sale Comm.

Sept. 30 New Alexandria, Pa., Charles P. Bowman & Son, Complete Dispersal, Managed by R. Austin Backus Inc., Mexico, N. Y.

Oct. 1 Galloway, Ohio, Elmo Spring Dispersal, Managed by Ohio Holstein-Friesian Assn., Wooster, Ohio

Oct. 1, Huntingdon, Pa., Kenneth Kyper Dispersal, Managed by R. Austin Backus, Inc., Mexico, N. Y.

Oct. 1 Evansville, Wis., M. C. Tuttle & Son Dispersal, Managed by W. L. Baird Co., Waukesha, Wis.

Oct. 1 Rutland, Vt., Second Vermont State Sale, Sponsored by Vermont Holstein Club, G. L. Lewis Chairman

Oct. 1 Palmyra, Pa., Herbert H. Kreider Milk Herd Dispersal, Managed by Harvey Rettew, Manheim, Pa.

Oct. 2 Blue Mounds, Wis., Spring Road Farm (Joseph M. Dolohanty) Dispersal, Managed by W. L. Baird Co., Waukesha, Wis.

Oct. 3 Ottawa, Ont., (Collseum) 4th Kemptville Unit Sale, Hays Farms Ltd., Oakville, Ont.

Oct. 3 Rhinebeck (Fairgrounds), N. Y. 21st Annual Eastern N. Y. & U-S-O Club Sale, R. Austin Backus, Inc., Mgr., Mexico, N. Y.

Oct. 3 Morris, N. Y. Broome-Chenango-Dela.-Otsego NYABC Sale, Harris Wilcox, Mgr., Bergen, N. Y.

Oct. 3 Ogden, Utah, Utah State Sale, Ralph Robson, Sale Mgr., Plain City, Utah.

Oct. 3 Newton, Miss., (Fairgrounds) Foreman's Holstein Dispersal, Managed by C. B. Smith, Williamston, Mich.

Oct. 3 Chico, Calif., Northern California Holstein Sale, Managed by L. H. McDaniel, Cow Town, Turlock, Calif.

Oct. 3 Dodgeville, Wis., Charles L. Jones Dispersal, Managed by W. L. Baird Co., Waukesha, Wis.

Oct. 5 Lakeville, Conn., Quality Farms Complete Dispersal, Managed by R. Austin Backus Inc., Mexico, N. Y.

Oct. 5 Grafton, Ont., (Grafton Arena) 5th Quinte Unit Sale, Hays Farms Ltd., Oakville, Ont.

Oct. 6, Ithaca, N. Y., Kenneth M. Stoughton, Complete Milking Herd Dispersal, Managed by Harris Wilcox, Inc., Bergen, N. Y.

Oct. 7 Earlville, N. Y., 360th Earlville Sale, Managed by R. Austin Backus, Inc., Mexico, N. Y.

Oct. 9 Pleasant Valley, N. Y., Frank J. Townsend Complete Dispersal, Managed by R. Austin Backus, Inc., Mexico, N. Y.

Oct. 9 Owego, N. Y. Broome-Chemung-Tompkins Holstein Club Sale, Harris Wilcox, Mgr., Bergen, N. Y.

Oct. 10 Williamston, Mich., 164th Wolverine Sale, Managed by C. B. Smith, Williamston.

Oct. 10 Cobleskill, N. Y., 15th Schoharie Club Sale, R. Austin Backus, Inc., Mgr., Mexico, N. Y.

Oct. 10 Tulare, Calif., Bob and Don Clark "Clarklind" Holstein Dispersal, Managed by L. H. McDaniel, Cow Town, Turlock, Calif.

Oct. 12 Ovid, Mich., Dr. Charles Birmingham Dispersal, Managed by C. B. Smith, Williamston, Mich.

Oct. 12 Fombell, Pa., George Gray Dispersal, Managed by W. L. Baird Co., Waukesha, Wis.

Oct. 12 Mt. Vernon, Wash., Evergreen Dairy Classic (Washington State Sale) Managed by R. E. Everly, 616 Alaska Bldg., Seattle Wash.

Oct. 12 Rembeck, Iowa, W. D. Mitchell Dispersal, Managed by Piper Bros., Watertown, Wis.

Oct. 12 Mt. Vernon, Wash., Evergreen Dairy Classic Sale, Sponsored by Washington Holstein-Friesian Association, Ed Feuerborn, Sec'y.

Oct. 13 Butler, Pa., Western Pennsylvania Holstein Sale, Managed by W. L. Baird Co., Waukesha, Wis.

Oct. 14 Stoughton, Wis. 20th Annual Dane County 4-H & FFA Holstein Blue Ribbon Bull and Heifer Sale. Frank E. Cairns, Sale Sec'y, Gr. 17 City County Bldg., Madison, Wis.

Oct. 14 Bath, N. Y. (evening) 44th Annual Allegany-Steuben Club Sale, Managed by Harris Wilcox, Bergen, N. Y.

Oct. 15 St. Peter, Minn., Ogden M. Olmanson Milking Herd Dispersal, Managed by G. R. Melin-Throp Sales Co., Box 508, Anoka, Minn.

Oct. 15 Harrisburg, Pa., Pennsylvania State Sale. Managed by Pennsylvania Holstein Association, State College, Pa.

Oct. 15 Ostrander, Ohio, Bouic Bros., Dispersal, Managed by Ohio Holstein-Friesian Assn., Wooster, Ohio

Oct. 15 Woodstock, Ont. (Fairgrounds) The 3rd Annual Oxford & District "A. I. Quality Classic," Managed by Hays Farms Ltd., Oakville, Ont.

Oct. 16 Upperco, Md., Maryland Hickory Hill Milking Herd Dispersal (Raymond and Eldridge Armacost Jr.), Managed by Harris Wilcox Inc., Bergen, N. Y.

Oct. 17 Valley City, N. D., Annual Dakota Holstein Sale, Paul Charnetzlu Sr., Chairman

Oct. 17 Knox, Ind., Hasnerl & Hellinga Dispersal, Managed by Leland J. Osborn. R-2, Pierceton, Ind.

Oct. 17 Cherry Valley, N. Y., 11th O-H-M County Sale, Managed by R. Austin Backus, Inc., Mexico, N. Y.

Oct. 19 Afton, N. Y., (Fairgrounds) Chenango-Delaware Holstein Club Sale, Managed by R. Austin Backus Inc., Mexico, N. Y.

Oct. 19 West Salem, Wis., First Tri-State Sale, Sponsored by Western Wisconsin Holstein Assn., and Tri-State Breeders Cooperative, Westby, Wis.

Oct. 19 Oakville, Ont. (Hays Sales Arena) 17th All Canadian Holstein Sale, Hays Farms, Ltd., Oakville, Ont.

Oct. 19 Cushing, Okla., Oklahoma State Sale, G. Raymond Appleman, Sale Chairman, Box 97, McAlester, Okla.

Oct. 19 Middletown, Pa., Grand View Farms, C. S. Erb Canadian Reg. Holstein Sale.

Oct. 20 Paris Hill, N. Y., 19th Oneida County Sale, Managed by R. Austin Backus Inc., Mexico, N. Y.

Oct. 20 Oakville, Ont., (Hays Sales Arena) Central Ontario Unit Sale, Hays Farms Ltd., Oakville Ont.

Oct. 21 Wooster, Ohio, Ohio Breeders Sale, Managed by Ohio Holstein-Friesian Assn., Wooster, Ohio

Oct. 21 Herington, Kans., W. H. Mott Complete Disp., Managed by T. Hobart McVay, Nickerson, Kansas.

Oct. 22 Durham. N. H., Annual New England Sale.

Oct. 22 Canandaigua, N. Y., (Fairgrounds) Five Star Club Sale (Ontario, Wayne, Seneca, Yates and Monroe Clubs), followed by regular 18th Canandaigua Sale, Managed by Harris Wilcox, Inc., Bergen, N. Y.

Oct. 22 Lancaster, Pa., 201st Garden Spot Sale, Managed by R. Austin Backus, Inc., Mexico, N. Y.

Oct. 23 Watertown, Wis., (Darcey Pavilion) 15th Annual Dodge County 4-H, FFA and Breeders Sale, Elsmer F. Berg, Sec'y, Brownsville, Wis.

Oct. 23 Frederick, Md., (Fairgrounds) The 28th Maryland State Sale, Managed by A. Doty Remsburg, Jefferson, Md.

Oct. 24 Port Jervis, N. Y., Frank Bedell Complete Dispersal, Managed by R. Austin Backus Inc., Mexico, N. Y.

Oct. 26 West Chester, Pa., Ellsworth C. Maxton Complete Dispersal, Managed by R. Austin Backus, Inc., Mexico, N. Y.

Oct. 30 Jamestown, N. Y., 12th Chautauqua Club Sale, R. Austin Backus, Inc., Mgr., Mexico, N. Y.

Oct. 31 Abilene, Kansas, Annual Fall Sale Kansas Holstein-Friesian Association.

Oct. 31 St. Charles, Ill., Northern Illinois Breeding Co-operative Sale, W. D. Goeke, Mgr.

Oct. 31 Fond du Lac, Wis., 14th Annual Heifer Classic Sale, sponsored by Fond du Lac County Holstein-Friesian Ass'n.

Nov. 2 Kingsley, Pa., Master Brothers Disp., Joint management of R. Austin Backus, Inc., Mexico, N. Y. & Penn. Holstein Assn., State College, Pa.

Nov. 2-3 Waukesha, Wis., 33rd U. S. National Blue Ribbon Sale, Managed by W. L. Baird Co., Waukesha, Wis.

Nov. 4 Earlville, N. Y., 361st Earlville Sale, Managed by R. Austin Backus, Inc., Mexico, N. Y.

Nov. 5th Hamburg, N. Y., Western New York Club Sale, Managed by Harris Wilcox, Inc., Bergen, N. Y.

Nov. 6 Healdsburg, Calif., Vad Jelton's Far View Farm Dispersal, Managed by L. H. McDaniel, Cow Town, Turlock, Calif.

Nov. 7 Lebanon, Pa., (Heilman Sale Barns) Lebanon County Breeders Sale, Managed by Harvey Rettew, Manheim, Pa.

Nov. 7 Williamston, Mich., 165th Wolverine Sale, Managed by C. B. Smith, Williamston.

Nov. 7 Earlville, N. Y. 5th Empire Breeders Sale, Managed by R. Austin Backus, Inc., Mexico, N. Y.

Nov. 7 Chilton, Wis., 17th Annual Calumet "400" Sale, Sponsored by the Calumet County Holstein-Friesian Ass'n.

Nov. 9 Watertown, Wis., U. S. National Blue Ribbon Sale Managed by Francis Darcey & Sons, Watertown, Wis.

Nov. 12 St. Ansgar, Iowa, Lloyd Kroneman Dispersal, Managed by W. L. Baird Co., Waukesha, Wis.

Nov. 14 Reisterstown, Md. (Logwood Farms) Logwood-Pond View Production Sale. Managed by A. Doty Remsburg, Jefferson, Md.

Nov. 16 Rockville, Md., Milking Herd Dispersal of Drew Pearson, Managed by A. Doty Remsburg, Jefferson, Md.

Nov. 16 Eugene, Oregon (Fairgrounds) Oregon State Sale, Managed by R. E. Everly, 616 Alaska Bldg., Seattle, Wash.

Nov. 18 Oakville, Ont., (Hays Sales Arena) Holstein Sale of Stars, Hays Farms Ltd., Oakville, Ont.

Nov. 18 Oakville, Ont., (Hays Sales Arena) Browview Holstein Dispersal (owned by Jim Brown, Newcastle, Ont.) immediately following Sale of Stars, Managed by Hays Farms Ltd., Oakville, Ont.

Nov. 19 Canandaigua, N. Y. (Fairgrounds), 3rd Canandaigua Classic and 19th Canandaigua Sale, Managed by Harris Wilcox Inc., Bergen, N. Y.

Nov. 19 Lancaster, Pa., 202nd Garden Spot Sale, Managed by R. Austin Backus. Inc., Mexico, N. Y.

Nov. 21 Waterloo, Iowa, Iowa Holstein Breeders Annual Fall Sale.

Nov. 23 Caldwell, Idaho, Herman Weick Dispersal, Managed by R. E. Everly, 616 Alaska Bldg., Seattle, Wash.

Nov. 24 Reading, Pa. (Fairgrounds). Southeastern Pa. Promotion Sale, John Umble Chm., Atglen, Pa.; R. Austin Backus, Inc., Mgr., Mexico, N. Y.

Nov. 28 New Ulm, Minn. Minnesota Fall Sale, A. J. Lashbrook, Secy., Northfield, Minn.

Dec. 3 Earlville, N. Y. Earlville Invitational Sale, Managed by R. Austin Backus Inc., Mexico, N. Y.

Dec. 5 Los Banos, Calif., Merced County Holstein Sale, Managed by L. H. McDaniel, Cow Town, Turlock, Calif.

Dec. 4 Earlville, N. Y. 362d Earlville Sale, Managed by R. Austin Backus, Inc., Mexico, N. Y.

Dec. 7 Williamston, Mich., Wolverine Invitational and 166th Wolverine Sale, Managed by C. B. Smith, Williamston, Mich.

Dec. 7 Oakville, Ont., (Hays Sales Arena) Hays' 12th Anniversary Sale, Hays Farms Ltd., Oakville, Ont.

Dec. 10 Canandaigua (Fairgrounds) N. Y. NYABC Headliner Sale, Harris Wilcox, Mgr., Bergen, N. Y.

Dec. 15 Watertown, Wis., Wisconsin Breeders Sale, Managed by Francis Darcey & Sons, Watertown, Wis.

Dec. 17 Lancaster, Pa., 203rd Garden Spot Sale, Managed by R. Austin Backus, Inc., Mexico, N. Y.

1960

Mar. 2 Earlville, N. Y., NYABC All-Star Sale, Managed by R. Austin Backus Inc., Mexico, N. Y.

COMING EVENTS

Sept. 18 Harrisburg, Pa., Sixth Pennsylvania Black & White Show in the Farm Show Building. Judge, James M. Lewis, Hamilton, Ohio.

Oct. 7 Waterloo, Iowa. The Dairy Shrine Club Annual Meeting.

Oct. 21 Durham, N. H., Annual Meeting New England States Holstein-Friesian Assn.

Dec. 10-11 Kankekee, Ill., Annual Meeting Illinois Holstein-Friesian Association.

CANADIAN RECORD GROUPS

Two Canadian Records for milk and fat production have been established in the herd of Charles Fox at Guelph, Ont. The new Championship marks are for two and three generation groups.

One cow and her daughter have made individual lifetime records of 220,958 lbs. milk containing 7,830 lbs. fat and 161,679 lbs. milk containing 6,685 lbs. fat for a combined two generation total production of 382,673 lbs. milk and 14,515 lbs. fat. This is a Canadian record for both milk and fat for lifetime production for a two generation group.

When the grandmother's production of 137,491 lbs. milk and 5,043 lbs. fat is added, a three generation total of 520,128 lbs. milk and 19,558 lbs. fat is achieved which is a Canadian Record for both milk and fat for a three generation group.

All these records were made on twice-a-day milking. The granddam is F. B. Dutch Gladys; the dam, F. B. Piebe Josephine; and the granddaughter, F. B. Piebe DeKol. Gladys and Josephine are classified "Very Good" and DeKol "Good Plus."

Frozen Semen Available From

Roeland Reflection Liberator

Sire: Roeland Reflection Sovereign (EX)
Dam: Belle Rag Apple Segis 513875C (EX)

★ His dam has 10 Lacts. 191,001 3.9% 7482
★ His grandsire is ABC Reflection Sovereign (EX-Extra).
★ Great-grandsire is "Sovereign" (EX).
★ 3 maternal sisters with 582 to 593 on 2X.
★ Sire's dam is VG with 1133 fat on 2X. Her full sister EX with 1092 (both former world champions).

Extended pedigrees are available on LIBERATOR and his frozen semen is reasonably priced. Write for information.

Our first calves from "Liberator" are starting to arrive now. His sons will be offered at reasonable prices. Also for those who don't feel that they can afford to buy, and would like to use a good bull, some will be offered on a share basis.

MAPLE RIDGE FARMS

GEORGE E. COWAN & SONS
WEST SALEM, OHIO, R. D. 3
(Phone 2172)

GRAND CHAMPION 1959 USO B & W SHOW

BENTON ORMSBY HENGERVELD LADY (EX)
(EX Mammary, fore and rear)
2nd Dry Cow, N. Y. State Fair, 1957

4-1	320d	3X	15,643	3.7	572	HT
6-1	242d	3X	13,130		489	(inc.)

Classified On July 8th

83.6 Points On 32 Head

3 "EX" 11 "VG" 14 "GP" 4 "G"

Inspector Merle Howard reclassified our herd on July 8, 1959. Our new Excellent on this classification was Benton Ormsby Hengerveld Lady, pictured, our Honorable Mention Jr. All-American 4-Yr-Old of 1957. Pictured below are four more that were raised this time.

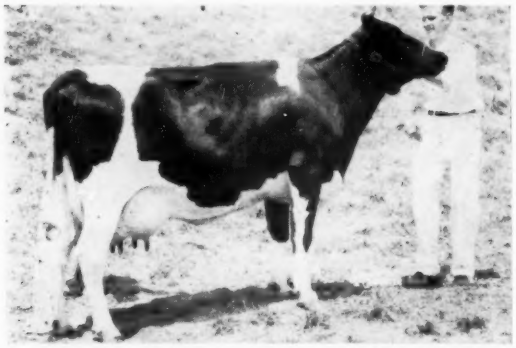

CURTISS CANDY SALLY CURTISS (VG-87)

3-7	365d	3X	26,211	3.7	982	HT
			(New York State Record)			
5-4	298d	3X	21,250		805	(inc.)
2-5	365d	3X	17,090	3.7	636	

Dam of WISBEE GENERAL, our herd sire.
Daughter of the 1195-lb. Curtiss Candy Proud Sally (VG) sired by Pabst Sir Reburke Fobes (VG).

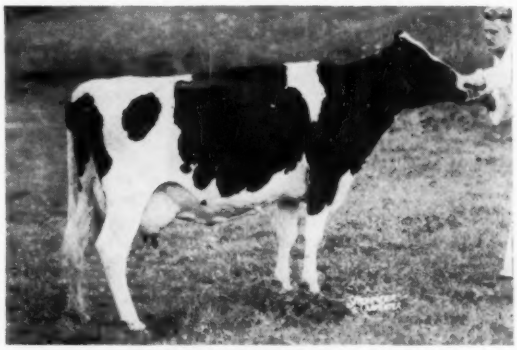

WISBEE CASHMAN FAYNE (VG-89)
(EX-Mammary, fore and rear)

2-1	291d	2X	10,627	3.8	390	HT
3-0	322d	3X	16,176	3.6	587	HT
4-0	365d	3X	18,074	4.1	745	HT
5-2	123d	3X	9,200		355	(inc.)

A daughter of Cashman Graceful Dauntless

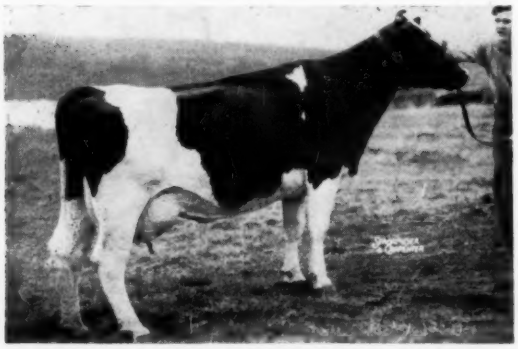

SILVER DOME MR DEEN FLORA (VG-89)

2-1	335d	2X	12,051	3.7	447	HT
3-1	277d	2X	12,886	3.8	487	HT
4-0	365d	3X	21,550	3.7	801	HT
5-1	324d	3X	19,784	3.6	716	HT
6-1	239d	3X	17,320		651	(inc.)

A daughter of Curtiss Candy Mr Deen (VG).

CURTISS CANDY GRACIOUS SPARK (VG-89)

3-9	365d	3X	23,459M	766.1F	AR
5-1	365d	3X	16,982M	570F	HT
6-2	365d	3X	17,745M	566F	HT
7-3	365d	3X	24,664M	759F	HT
8-7	315d	3X	19,650M	601F	HT

Over 100,000 lifetime to date.
A daughter of Curtiss Candy Sparker.

WISNER FARMS
FAMILY OPERATED SINCE 1770
WISNER BUCKBEE & SONS - Route 1. Warwick, N.Y.
Breeders of Registered Holsteins for over Fifty Years
Acc. - Cert. - HIR - Classified - aAa Analyzed

Pictured at the Oswego Co. (N. Y.) Fairgrounds is President Don Turk of the Oswego Holstein Club. Don was one of the volunteers who constructed a 4-H and FFA pole barn in a single day on June 17th.

A WORTHWHILE PROJECT

Cooperative effort by several local agricultural groups including the Oswego and Jefferson County (N.Y.) Holstein Clubs has resulted in the construction of a new 50 by 150 foot pole barn for the use of 4-H and FFA showmen at the Oswego County Fairgrounds, Sandy Creek, N. Y.

Ted Woodruff, a Holstein Club member and representative for the first Trust and Deposit Co., Parish, N. Y., was chairman of the fund committee which raised the entire amount needed in about four months.

On June 17 a crowd of volunteers, including many Holstein Club members, built the barn, nearly completing the project in a single day. The barn was finished and painted by fair week and the youngsters packed the barn with cattle.

The barn was badly needed and is a valuable addition to the fairgrounds as well as being a monument to junior project participation in the area.

Jim Rose, well known Canadian livestock photographer, uses a trilingual approach in his mailing instructions and envelopes containing some of the results of his efforts — Photographs — Do Not Bend; Photographies — Ne Plier Pas; Fotografias —Se Ruega No Doblar. Incidentally, we should not have referred to Jim Rose as a livestock photographer. He is in his own word and same envelope "Illustrator of Equine and Bovine Meditation." Nice going Jim.

☆ INDEX OF ADVERTISERS ☆

ALLEN ENGINEERING CO. 100
Arlo Farm 71

BADGER BREEDERS SHOW WINDOW SALE 12
Baird Company, W. L. 92
Baker, W. A. 17
Barron Fall Sale 39
Bates, Alfred G. 56
Beacon Milling, Inc. 108
Beary Dispersal 69
Bock, George W. 104
Budd Farm 15
Box 833 69
Bradford County Sale 57
Burgeson Farm Dispersal 31
Burke Dispersal, David J. 119

CARNATION MILK FARMS 18
Casey, Glenn 106
Cedar Lane Farm 37
Central Ohio Breeding Assn. 66
Central States Sales Co. 102
Central Wisconsin Breeders Sale 116
Chambers Dispersal, Burt 121
Chambric Farm 11
Chautauqua Co. Holstein Club 118
Chester Co. (Pa.) Breeders 93
Clinton Stock Farm 45
Cowan & Sons, George 127
Curtiss IMproved Stud Service 47

DANBORO HOLSTEIN FARM 15
Deer Lake Farm 98
Dibble, Ben 6
Dorn, Fred N. 74
Duhr, Fred & Clinton 50

EASTERN NEW YORK & U.S.O. CLUB SALE 81
Ebonite 76
Elgin Co. Holstein Breeders Club 106
Elm Becca Farm 92
Elm-Lea Farm Dispersal 125
Eshdale-Sunnyspot-Arlo Production Sale 97
Eshelman & Sons, John W. 95
Everly, R. E. 118

FENSTERMAKER, J. O. 106
Fleming, Isador 56
Franklin Co. Holstein Club 8
Franklin Serum Co., O. M. 102
Frogmore Farm 10

GABLENZ DISPERSAL, WM. 48
Garden Spot Sale 72
Goff & Sons, F. S. 129
Gough, Sam 106
Graham Breeding School 118
Grand Natl. Livestock Exposition 124
Green Meadow Farms 5

HAYS FARMS, LTD. 104
Hays, Harry 106
Hein Dispersal, Geo. 70
Holstein-Friesian Assn. of America 90
Holstein-Friesian Assn. of Canada 100
Howacres 76
Hurlburt, R. Walter 74

ILLINOIS STATE SALE 54
Inter-Co. Dairy Cattle Assn. 63

KENNEDY, KARL 123
Keystone Farm 59
Kingstead Farms 11
Kraft Foods 107
Kyland 2

LAACKE COMPANY, R. 100
Lewajohn Dispersal 89
Linehan Brothers 92
Locvale Farms 7
Lodestar, Alliston, Ont. 15
Logwood-Pond View Production Sale 63
Lyons, Clarence 106

MAC-RA COMPANY 102
Mallary Farm 9
Mapoval Farm 57
Meadowfarm 76
Meyerlea Farm 56
MooKown 70
Mooseheart 16
Mueller, Walter 124
McClenning, E. B. 114

NATIONAL AGRICULTURAL SUPPLY CO. 104
National Dairy Cattle Congress 98
National Pedigree Co. 118
New Jersey State Sale 52
NOBA, Inc. 14

OLMSTEAD CO. (MINN.) SALE 114
Osborn, Leland J. 106
Oxford Co. Holstein Breeders Assn. 106

PABST FARMS INC. 132
Pardonnet, George E. 6
Perth Co. Holstein Breeders Assn. 106
Pfister, Bert 106
Phelps, Sam and Helen 64
Phillips, Wm. W. 56
Pineyhill 55

QUALITY FARM DISPERSAL 87

RALSTON PURINA MILLS 101
Ravendale Farm 75
Ravenglen Farm 30
Raymau Farm 46
Roberts & Son, S. B. 54
Rustic Herd 69

ST. IDA CONVENT 50
St. Pierre Farms Dispersal 77
Shore Holsteins, Ltd. 106
Smith, C. B. 106
Squibb & Sons, E. R. 103
South Central Penna. Sale 78
South Dakota State Sale 91
Standard Brands, Inc. 105
Strohmeyer & Carpenter, Inc. 106
Stubbe, Henry 129
Sunny Vale Farms 65
Swampy Hollow Farm 82
Swartz, Harvey W. 106

THOMSON, A. C. 106
Tri-County (N.Y.) Club Sale 82
Trunlan Farm 8

UEBLER MILKING MACHINE 104
Utah State Sale 75

VOSBURGH, CHARLES 115

WALTER DISPERSAL, GEORGE 94
Waterloo Holstein Breeders Assn., Inc. 106
Western Condensing Co. 99
Wetmore, Fred C. 106
Wilcox, Inc., Harris 106
Winterthur Farms 134
Wisconsin Breeders Sale 86
Wisconsin State Dept. of Public Welfare 64
Wisner Farms 128
Woodbourne Farm 3
Wyeth, Inc. 85

ZOGG, A. V., JR. 106

635 Fat at 2 yrs

The full sister to our "ROBURKE" bull, Steady Stream Roburke has just finished with this record: **2-1 365d 2X 16,714M 635F.** Now fresh again, she is milking between 70 and 80 lbs a day as a 3-yr-old.

PLATTE VALLEY HOLSTEINS
Henry Stubbe - Central City, Neb.
Farm 4 miles East on U.S. 30

FOR SALE

Bull Calf born April 20, 1959

Sired by Gray View Pansy Pilot (GM) (see July 25 WORLD, p. 42) from a Dauntless-Dunloggin dam with 695 fat. 4.5, at 3y 1m, 2X. Second dam a VG daughter of Dauntless Togus Direct (E-GM) with 14530 M, 4.3, 618 F at 2y, 8m. Third dam a VG daughter of Dunloggin Golden Cross Tidy (GM) with 20212 M, 755 F at 10y, 3m, 125,000 lifetime to date, still producing.

Price $500.

F. S. GOFF & SONS

HOLLIS CENTER, MAINE

Officers — Directors — Fieldmen of THE HOLSTEIN-FRIESIAN ASSOCIATION OF AMERICA

President ..... Leon A. Piguet, E. Aurora, New York
Vice-President ..... Fred J. Nutter, Corinna, Maine
Executive Secretary ..... Robert H. Rumler, Bratleboro, Vt.
Director of Extension ..... John E. Cooper, Brattleboro, Vt.
Counsel ..... Clinton M. Horn, 1144 Union Commerce Bldg., Cleveland 14, Ohio
Special Representative ..... Glen M. Householder, Bratleboro, Vt.

NATIONAL FIELDMEN

Allen N. Crissey, 360 Worthington St., Springfield 3, Mass.
Charles Brace, Lone Rock, Wisconsin
Russ Miller, 314 Fulton St., Williamston, Mich.
Richard Mathews, 4815 High Crest Rd., Rockford, Ill.
Robert L. Cain, 1931 Gilbert Lane, Knoxville, Tenn.
Jack G. Krause, 323 W. Asher St., Culpeper, Va.
Edward S. Soper, Box 106, College Place, Washington
Sam Harris, 7307 East Morris, Wichita, Kansas
Russell Shortridge, 4159 North Augusta, Fresno, 3, Calif.
David C. Diehl, 824 S. Hawthorne Ave., Sioux Falls, S. D.

FULL TIME STATE FIELDMEN

W. J. Baldwin, Sec'y., N. Y. Holstein-Friesian Ass'n., 706 Seneca Bldg., 121 E. Senesa St., Ithaca, N. Y
Richard Keene, Asst Sec'y., N. Y. Holstein-Friesian Ass'n., 706 Seneca Bldg., 121 E. Seneca St., Ithaca, N. Y.
Geo. Nichols, Ohio Holstein-Friesian Ass'n., 152 W. Liberty St., Wooster, Ohio.
Cyril E. Moore, Ohio Holstein-Friesian Ass'n., 152 W. Liberty St., Wooster, Ohio.
William Nichol, Sec'y-Fieldman, Pennsylvania Holstein Ass'n., 227 West Beaver Ave., State College, Pa.

BOARD OF DIRECTORS

Terms Expire 1960: Mark L. Borror, Springville, Calif.; John P. Case, Naperville, Ill.; David J. Roberts, Sauquoit, N. Y.; T. A. Burgeson, Grandview, Mo.

Terms Expire 1961: R. DeWitt Mallary, Bradford, Vt.; Grant Richards, American Fork, Utah; F. Murray Wigsten, Pleasant Valley, New York; Harold W. Craun, Roanoke, Va.

Terms Expire 1962: A. H. Jergens, Hutchinson, Minn.; John A. Newman, Culver Ind.; J. O. Canby, Langhorne, Penna.; R. L. Pfeiffer, Carnation, Wash.

Terms Expire 1963: Arthur J. Johnson, Elkader, Iowa; Elsmer F. Berg, Brownsville, Wis.; John M. Stoffell, Knoxville, Tenn.; Dr. Jacob B. Sims, Lancaster, Ohio.

1959 CLASSIFICATION SCHEDULE

State	Deadline Date	Starting Date	Fieldman
Central New York	Sept. 13	Oct. 13	Baldwin & Keene
Kentucky - Tennessee	Sept. 13	Oct. 13	Cain
No. California - Nevada	Sept. 13	Oct. 13	Shortridge
Maine - New Hampshire	Oct. 10	Nov. 10	Crissey
Southeast Pennsylvania	Oct. 10	Nov. 10	Nichol
No. Virginia - West Virginia	Oct. 10	Nov. 10	Krause
Southwest Ohio	Nov. 1	Dec. 8	Nichols & Moore
Nebraska	Nov. 8	Dec. 8	Diehl

Smiles —

Little Johnny had acquired the habit of using profane language so his mother told him if he used a bad word again she'd pack his clothes and turn him out.

But the habit was strong and Johnny forgot himself so his mother immediately packed his clothes and put him out of the house.

He stood outside for almost an hr. with his mother watching him. Finally she opened the door and asked him why he did not leave.

"I was wondering," he said, "where the hell I would go."—

* * *

The traveling salesman just returned from a convention in Miami Beach. His wife met him at the door. "Don't lie to me," she screamed. "Alice wrote me that she saw you playing around with a blonde on the beach."

"Well, what d'you expect me to play with at my age," he retorted, "a pail and shovel?"

* * *

"I've come to join my husband," said Mrs. Smith, arriving at the Golden Gates.

"Delighted to meet you," replied the keeper. "What was your husband's name?"

"Joseph Smith."

"I'm afraid that will not be sufficient for us to identify him. You see, we have quite a lot of Smiths up here. Are there are any other means by which I can identify him?"

"Well, before he died he told me that if I ever kissed another man he would turn in his grave."

"Oh, I know the chap. Up here we call him Whirling Joe!"

* * *

The little boy wanted $100 so badly he decided to pray for it. He prayed several weeks with no results. So he wrote God. The post office finally forwarded the letter to the White House. The President chuckled and ordered $5 sent to the boy. The lad, delighted that his prayers had been answered, in part at least, wrote a thank-you note to God but added this P.S.: "I notice you routed my letter through Washington and as usual the bureaucrats deducted 95 per cent."

* * *

The elderly visitor was quizzing the preacher's small son. "Does your father ever preach the same sermon twice?" he asked.

"Oh, sure he does," the boy answered, "but he hollers in different places."

Look to "Eden" for Toplines and Rumps!

WINTERTHUR VICTOR WINNER EDEN 1092742
His daughters are tremendous — with marvelous toplines and rumps (4 Excellent rumps out of the 15 classified). His top daughter is Winterthur Eden Flare Jetoria with 20,161 lbs. of 3.7% milk, 744 lbs. fat at 2½ years (1st calf). EDEN was sired by VICTOR (SMP), son of NOBSGRL, and out of a daughter of WINNER (SMP), son of JASA. EDEN's 15 nearest dams average 21,889 lbs. of 3.9% milk, 860 lbs. fat, 10 of them over 800 lbs.

We're Breeding EDEN daughters to EXCEL and APOLLO

WINTERTHUR ALERT SELECT "EXCEL" 1100192 (VG)
"Jasa" (903 lbs. fat) and "Nobsgrl" (1079 lbs. fat) are his sire's two granddams. Every ancestor in his 4-generation pedigree carries one or more direct crosses to Spring Brook Bess Burke 2d. "Excel" suffered a serious back injury last month and had to be put away.

WINTERTHUR APOLLO 1104073 (EX) (Gold Medal)
We purchased the entire remaining bank of his semen from Whirlwind Hill Farm and are breeding about half of the EDEN daughters to him. He represents our great "Christiana" family and is sired by Pabst Winterthur Zeus (EX-GM). 11 of his daughters brought 4-figure prices at the Whirlwind Hill dispersal.

We are sold out of EXCEL sons at the moment — but more are on the way, including some from the EDEN daughters. Write today for our calving list.

Winterthur Farms • **WINTERTHUR, DELAWARE**

41 Years of Continuous Testing, Last 27 on 2X Milking — Accredited, Negative

Two More Members of Our Herd

Make Over 100,000 - lbs.

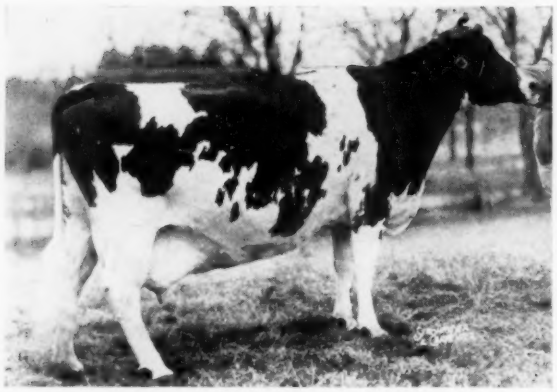

PABST DEAN JUDY "Excellent"

2-3	365d	3X	22920	4.1%	934.6
3-11	365d	3X	26363	3.8%	992.0
3-11	305d	3X	23921	3.7%	886.1
	(Former U. S. Record)				
6-0	365d	3X	25180	3.6%	918.0
	5 lactations		105,568 M	3988 F.	

A daughter of Pabst Roamer Dean (classified Excellent in South America), full brother to Pabst Roamer Dean Walker Lad, Excellent - Gold Medal - All-American.

The 9th Daughter of Pabst Comet to Produce

Over 100,000 lbs. Milk — —

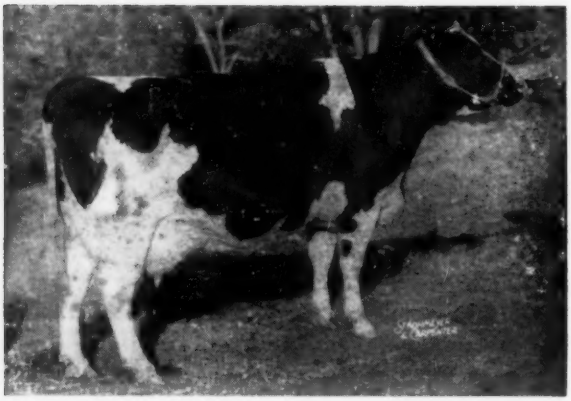

PABST COMER LOUISE "Very Good"

2-1	365d	3X	17086	4.5%	766.5
3-9	331d	3X	19060	4.3%	814.2
5-9	365d	3X	22520	4.3%	973.5
7-1	365d	3X	21116	4.0%	849.0
	6 lactations		111,004 M.	4753 F	

Dam of
Pabst Leader Comer Louise (VG)

4y	334d	3X	19435	3.7%	710
2y	365d	3X	19518		678

Pabst Win (Excellent - Gold Medal)
Pabst Recommend
(plus proven Regal son)

We have several young bulls available from daughters and granddaughters of Pabst Roamer Dean, Pabst Comet and Pabst Roamer Dean Walker Lad. Write for pedigrees and information.

PABST FARMS INC. Acc. & Neg. **Oconomowoc, Wis.**